71

SOUTHERNER
SOUTHERNER
SOUTHERNER
SOUTHERNER

71

SOUTHERNER

Noel Holston — Editor

Bill Carlin — Associate Editor

The campus is vanishing . . . Take a walk and see. Buildings growing; iron railings running rampant; concrete follows our footsteps. Mississippi's "city college." Enjoy the great outdoors while you can.

Academics 48

Athletics 68

Classes 118

Features 200

Greeks 218

Organizations 264

Index 342

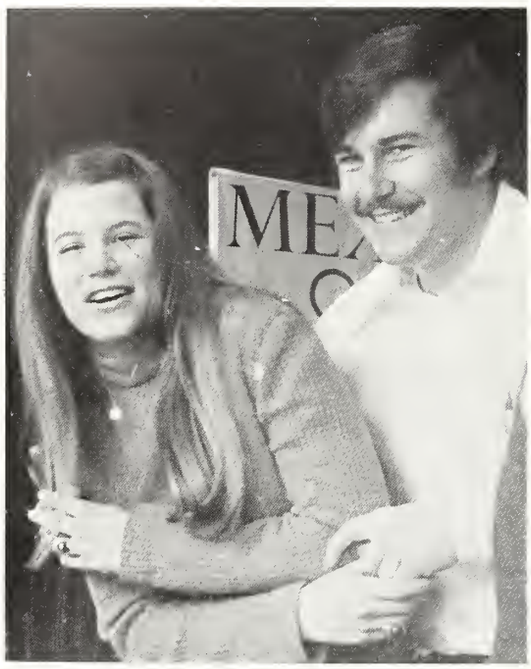

So many people that we will never know. Faces seen each day that have no names. Each of us lives in a smaller world that exists only for a few.

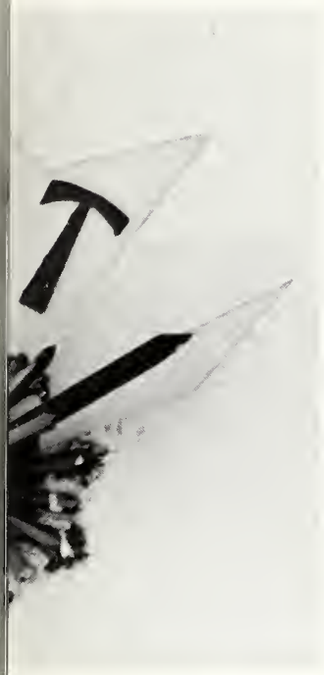

If you never climbed the tree in front of Student Services . . .
If you never walked out the back door of the Hub . . .
If you never crossed the Lake Byron bridge . . .
If you never got at least one parking ticket . . .
If you've never been in a building built by A. K. McInnis . . .
Then you never went to Southern.

Killing time. Waiting for something, someone. Slow motion while the world runs away. Wondering when "the" events will occur—living for them—surviving between them.

hub (hub), n. 1. the center part of a wheel. 2.a center of interest, importance, or activity. Well for some of us anyway!

BLACK

STUDENT
PRINTS

Coke
Coke
Coke

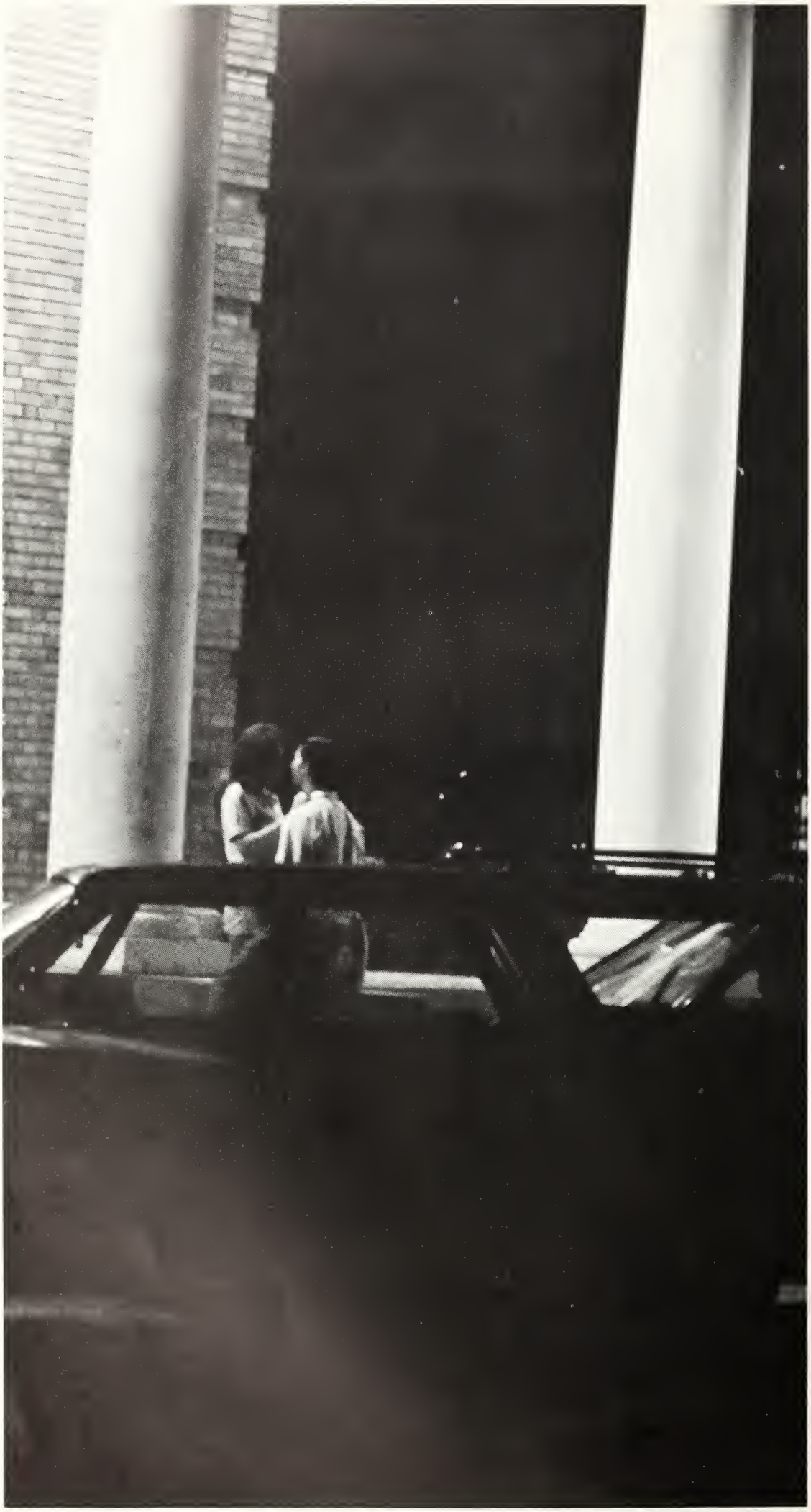

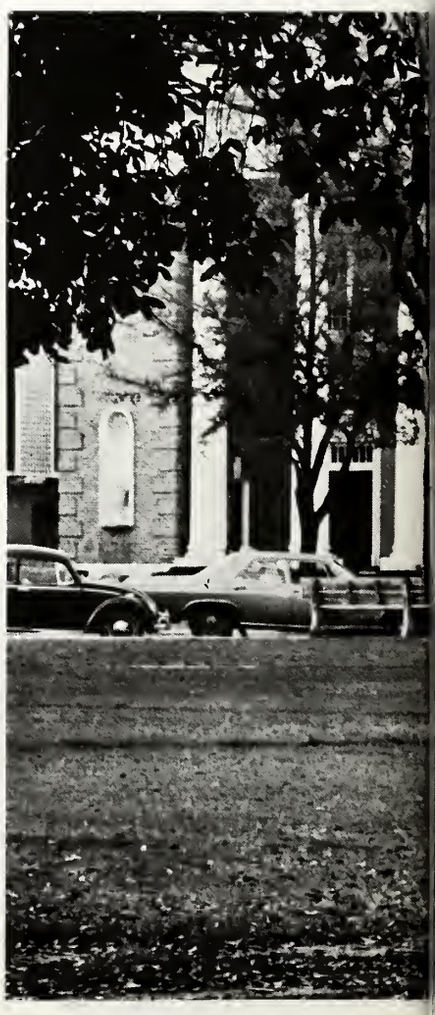

One. two, one.

Small circles of friends made day to day existence more pleasurable—the smallest of these being myself and I.

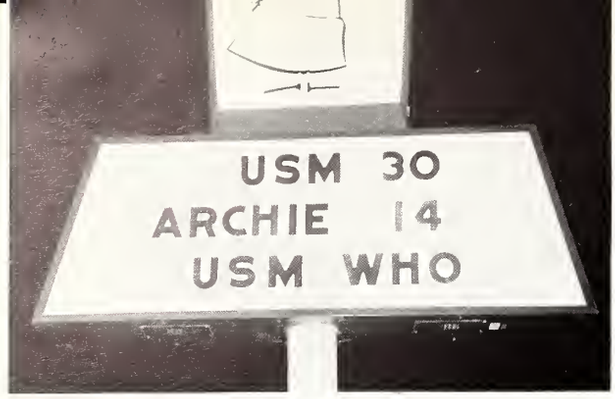
USM 30
ARCHIE 14
USM WHO

More be said . . .

Fight

ALTERATIONS
WE SALUTE YOU
BIG GOLD TEAM
RICK WHO

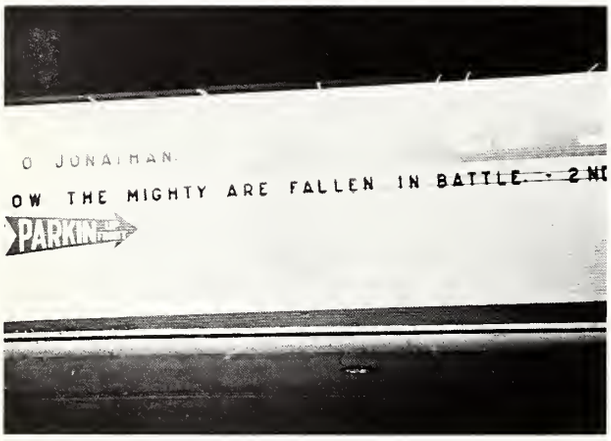
O JONATHAN
OW THE MIGHTY ARE FALLEN IN BATTLE
PARKIN

Lounge
SOUTHERN
SAYS
ARCHIE WHO
LOR TV IN EVERY ROOM FREE MASSAGIC

IS THIS
RATE

Willie
for
Heisman

Heisman

Students made the best of limited recreational facilities. A little imagination, friends, or music could be the difference in a bored look and a smile.

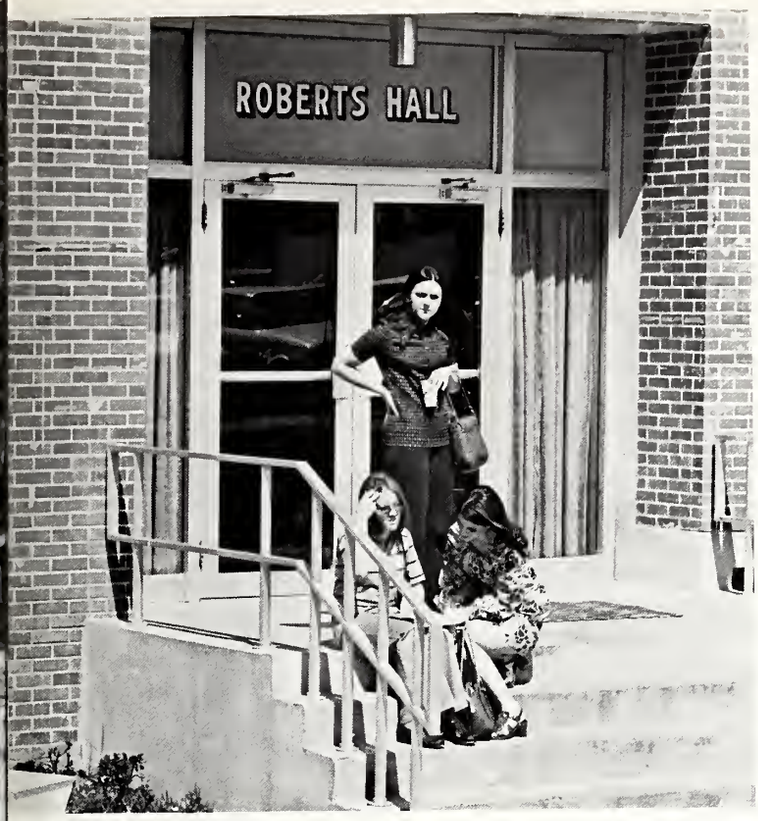
ROBERTS HALL

"we never, ever do anything nice and easy;
we do it nice and *rough* . . . rollin',
rollin' on the river . . . make me say, um,
um, ummmmm, shiiii, aah . . . you
know what I want and baby you know
what it is I need and I just gotta tell
you . . . and baby, I never done this
before; but I'll try anything *once*. . . ."

"Tina Turner . . . Tina Turner . . . Tina Turner . . . Tina Turner . . . Turner.

One day the UAC and several private promoters will learn that in order for a concert to go over well at Southern, the performers must do at least one of the following: (1) have some kind of choreography, (2) tell jokes and/or talk to the audience, (3) play only their hit recordings. This is not to say that some of the people who heard Delaney and Bonnie, Iron Butterfly, Black Oak Arkansas, the James Gang, Jerry Jeff Walker, and even the New Seekers, did not appreciate good musicianship and originality. It says simply that people at Southern know what they want and will get up and walk out if they don't get it. Ironically enough, this is "soul country."

The entertainment lineup for the year included Bob Hope and the Ding-a-Lings, the Bobby Bryant concert, and two demonstrations of the power of the mind by Kreskin. Speakers in a more serious vein included John Glenn and Albert Hibbs, former Associate Justice Tom Clarke, and consumer advocate Ralph Nader. Needless to say, the turnout in most cases was sparse, but those in attendance found them worthwhile.

When he works certain clubs, they put out signs that say simply, "Genius at Work". Rockin' Ray Charles brought down the house with an exuberant performance fall quarter. With his orchestra and the Raylettes, Charles presented a diverse program of big-band jazz, soul, and country-and-western blues that pleased nearly all the usually hard to please Southern audience. Sweet Fever of local fame was on hand for several occasions to jam or provide the beat for dances.

Typical Southern student, huh? Sure. A small slice of life performed live every day. Everyone talks of the real world we must enter some day. Another sphere we must explore. Is there life there as we know it?

NO. 3061
3087

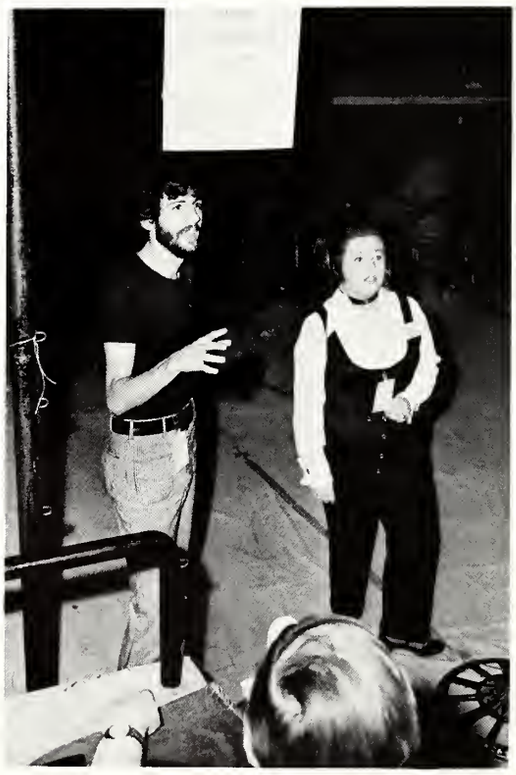

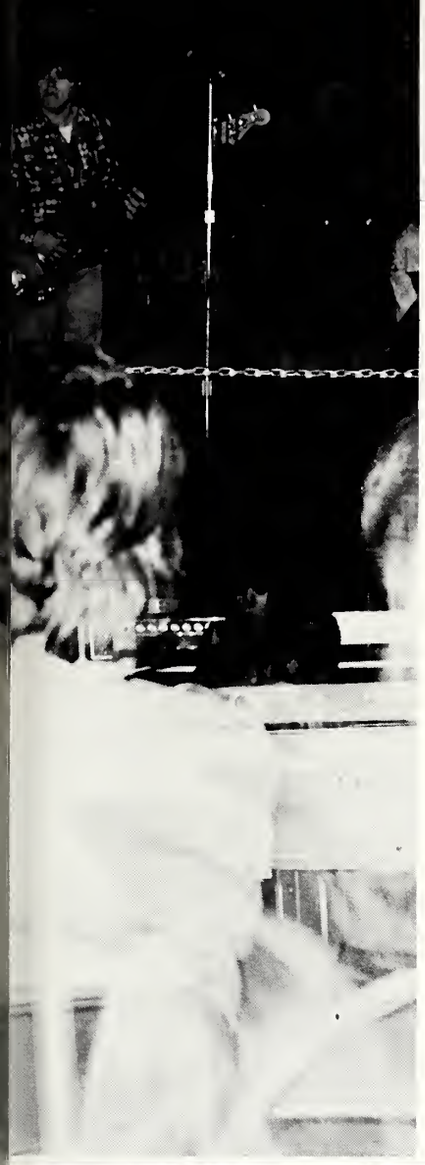

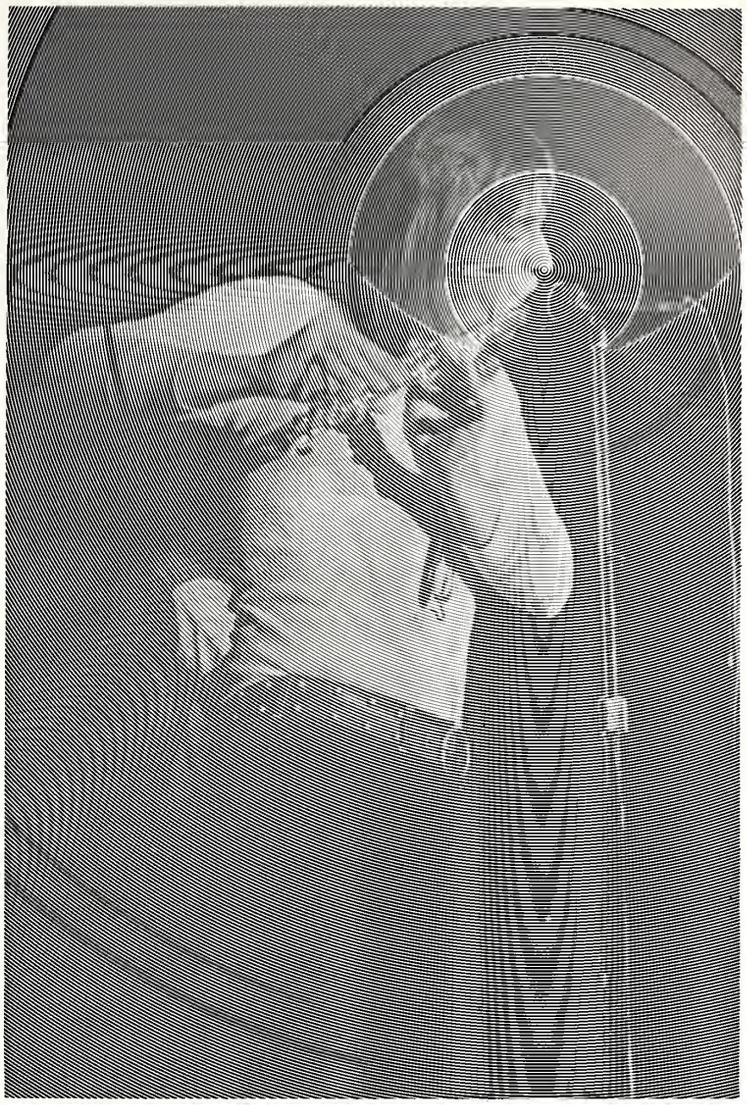

Chicago wasn't exactly sure what to expect of Southern. They got more than they expected from dear old Mississippi in attendance and enthusiasm. "Man, you don't know how great it is not to have to play the same old stuff tonight!" blurted Robert Lamm. This was a compliment to what they considered a surprisingly good audience. But the students received the material from the then-unreleased Chicago III album as nothing more than a practice session at their expense. The band worked hard and those who didn't join the nine o'clock exodus exploded in applause when Chicago doffed their USM beanies and headed back to another city of the blues to the southwest.

USM
SOUTHERNERS

"Forrest founded the KKK, man—I mean he was a racist." "General Nat stands for the lack of progress, for backwardness." "The General is nothing more than a carbon copy of Colonel Rebel of Ole Miss."
So went the cries to oust General Nathan Bedford Forrest, the symbol of the athletic teams at USM. The Student Senate jumped right in and passed a bill adopting the name "Miners" to which the student body responded with irate enthusiasm. The controversy raged as the *Student Printz* became the battleground for everyone who thought he had "the" name. A campus poll showed "Golden Eagles," "Miners," "Piney Woods Pulp Haulers," and "Aardvarks" failing to rally their forces enough to beat the incumbent.
The end result was a trial by the Student Court which still did not resolve the matter in the minds of many students.
The fact of the matter is that we do not really need a name change—just a very successful football season and the publicity that comes with it.
A national ranking or bowl invitation to shoot for would be worth more to USM spirit than any new name conceivable. If things go right this fall, "Southerners" could become a very good name again. The General has weathered yet another attack. The cover is for him.

Vacation at USM where you can get away from it all. Hardly anyone bothers with the rest of the world. Drugs on campus? Sure, but the Bud distributor's not sweating it one bit. The War? Everyone knows the DMZ is the new sorority coming on campus next spring. Race? Oh yeah, we have classes together. USM is probably the biggest nonconformist of all major colleges.

In our absence during the fall quarter break the benevolent fathers of the Hub City cracked down on the "obscene" movies that were warping the minds of the young. Theater owners soon felt the loss in their pocket books while running only "G" and "GP" rated films and craftily edged such "porno" flicks as *Five Easy Pieces* and *Woodstock* back into their lineups. The similar censorship in campus movies and *The Student Printz* went almost unnoticed, but then students do not miss what they have never had. Anyway, the absence of such distractions gave the student more time for worthwhile pursuits around the dorm.

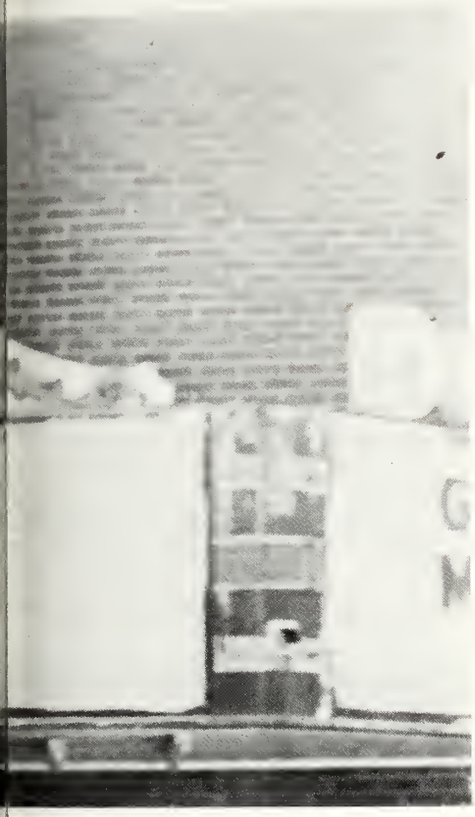

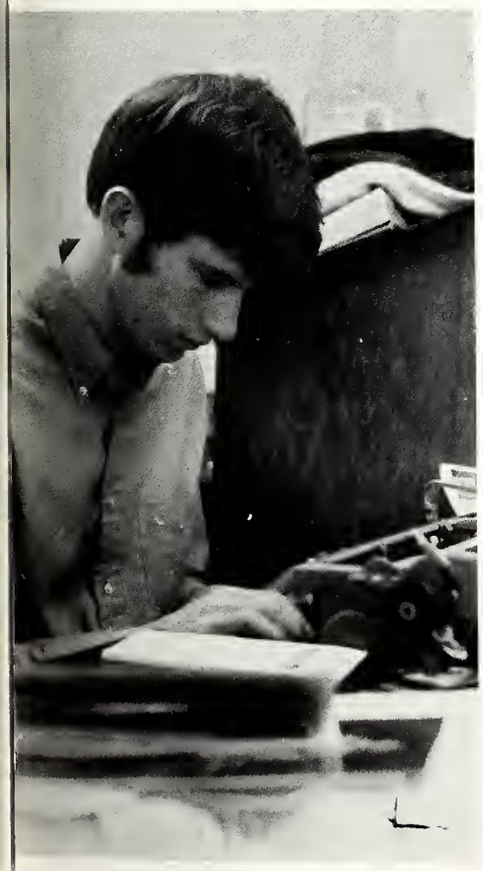

20
1
18
4
13
6
10
15
2
17
3
19
7
16
8
11
14
9
12
5
TRIO-HOLLANDER

VIEW

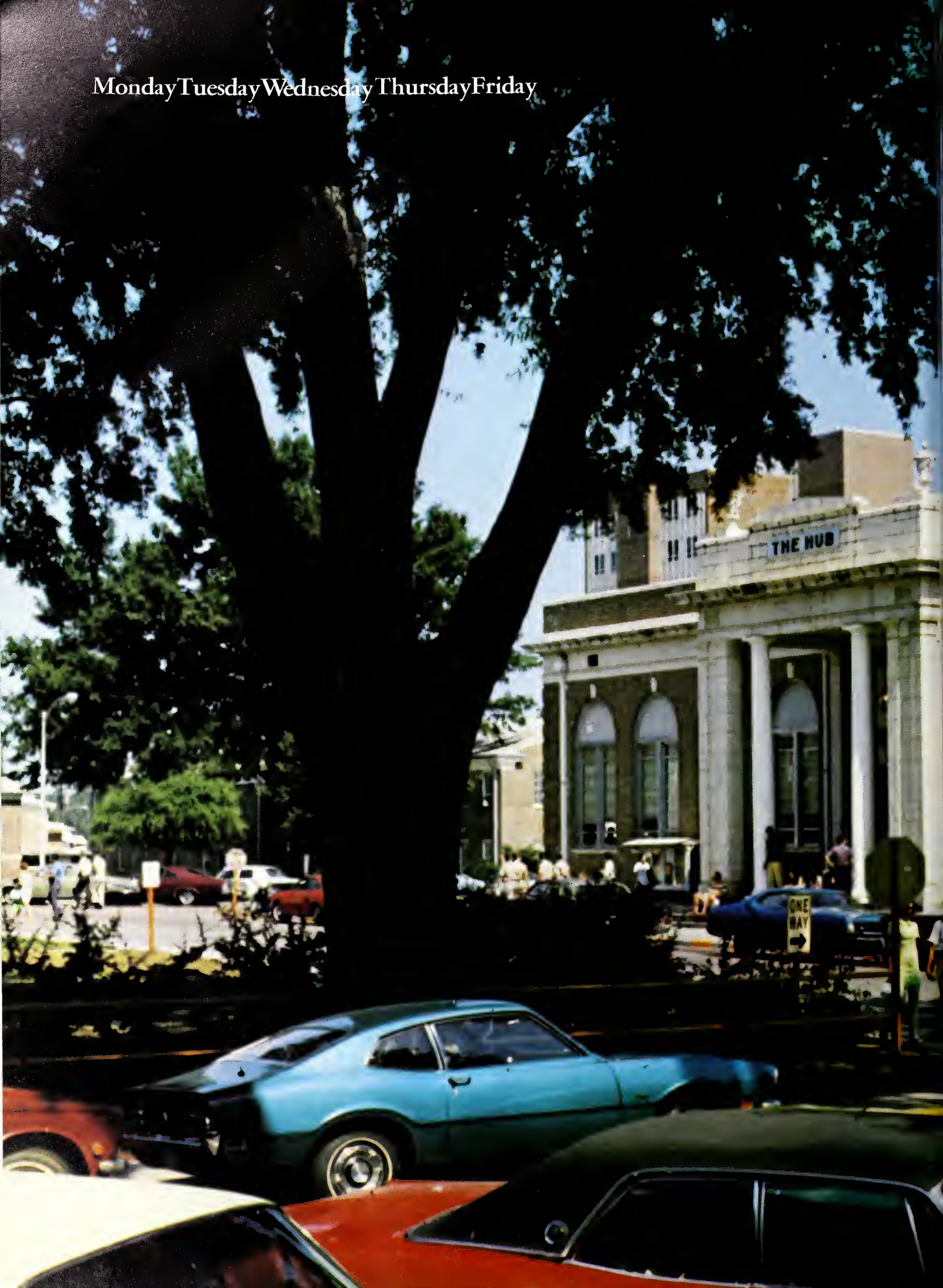
MondayTuesdayWednesdayThursdayFriday
THE HUB
ONE WAY

THE HUB
ONE WAY

Saturday Sunday

Is it the lack of things for people to do or the lack of people to do things?
Introducing the SUITCASE—official emblem of the University of Southern Mississippi!

In almost every yearbook we saw this year, the topics of protests, the War, racism, destruction of the environment, and nudity have been explored in copy and pictures whether they had any significance on that particular campus or not. With the exception of nudity, which we probably could not have gotten away with anyway, none of these topics have taken up much space in this book. Why? Because this is the record of a year and no one here (the masses, that is) is really involved in all these things. Pictures on these two pages represent the closest we could come to meeting the challenge of all the other schools who seem so "avant-garde." At first we felt that the students of USM should be criticized for their apathy. But then, it is not that they care so little, they just seek to overcome their boredom in more orthodox manner.

ACADEMICS

ACADEMICS
ACADEMICS
ACADEMICS
ACADEMICS

William D. McCain, B.S., M.A., Ph.D., Litt. D.
President of the University

Roger B. Johnson, B.S., M.S.
Administrative Assistant

Charles W. Moorman, A.B., M.A., Ph.D.
Dean of the University

Mrs. Dorothy H. Echols, B.S., M.S.
Dean of Women

Peter E. Durkee, B.A., M.A., Ph.D.
Dean of Student Affairs

Rader Grantham, B.S., M.A.
Dean of Men

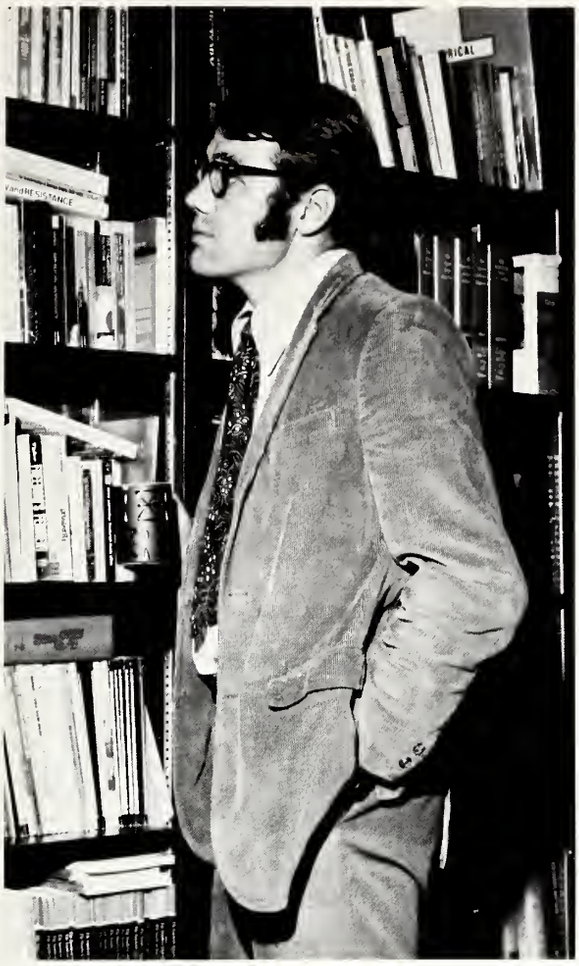

Neil R. McMillen, B.A., M.A., Ph.D.
Dean of the Basic College

Paul C. Morgan, A.B., M.S., Ed.D.
Dean of the Division of Continuing Education

Aubrey K. Lucas, B.S., M.A., Ph.D.
Dean of the Graduate School

Eugene D. Saucier, B.S., M.S.
Director of Admissions

Herbert E. Lucy, B.A., M.Ed., Ed.D.
Director of Student Counseling

Mrs. Pauline R. Stout, B.A., M.A.
Research and Editorial Assistant to the President

Powell G. Ogletree, B.S., M.A.
Alumni Secretary

Charles O. Smalling, B.S.
Financial Secretary

Albert E. Jaeger, B.B.A., M.S.
Assistant Financial Secretary

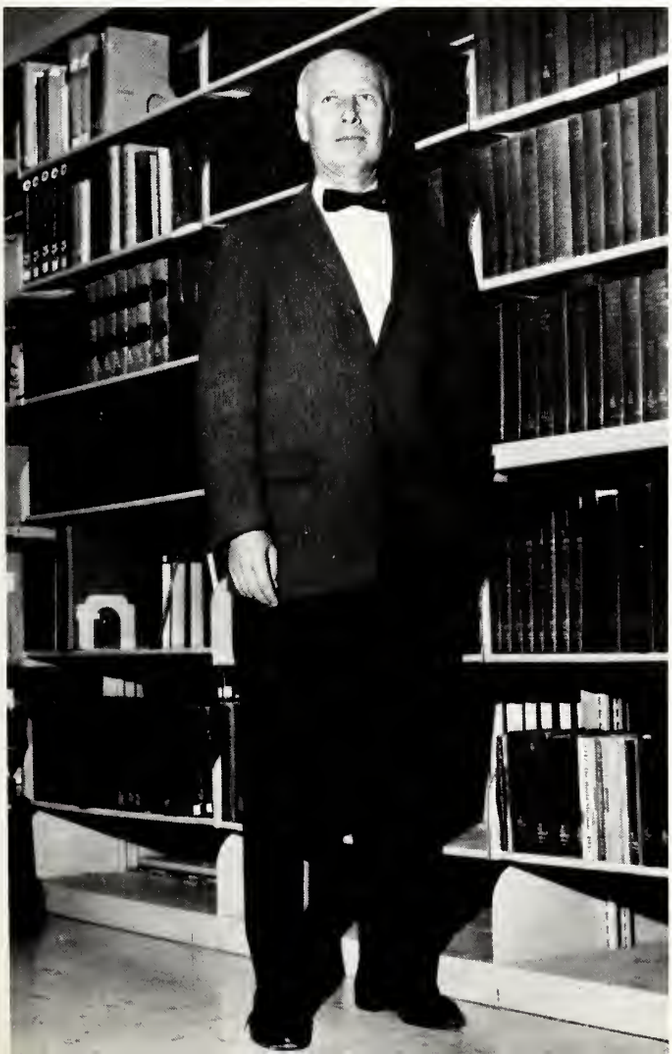

James G. Langdon, B.S., M.S., Ed.D.
Registrar

Warren F. Tracy, A.B., B.S., M.A., Ph.D.
Librarian

Bernard Reed Green, B.S.
Director of Intercollegiate Athletics

Homer E. Sullivan, B.S. in B.A.
Director of Housing

Richard T. Dodder, B.S. in B.A.
Director of English Language Institute

John S. Larue, B.S.
Director of Public Information

Ralph M. Siverio, B.S.
Director of International Student Office

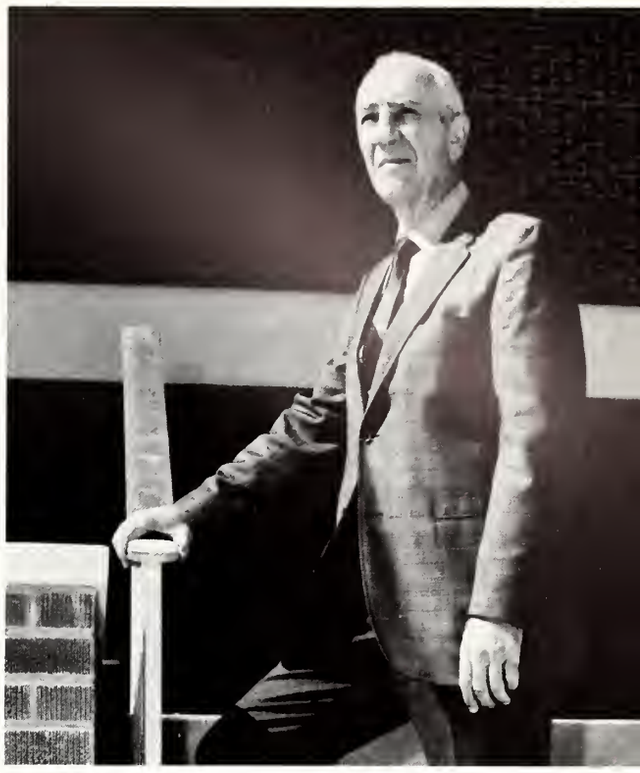

Joel R. Eakens, B.S.
Director of Physical Plant

Carl Lawrence, B.S.
Director of Placement Bureau

William E. Kirkpatrick, B.S., M.S.
Director of University Union and Student Activities

College of Liberal Arts

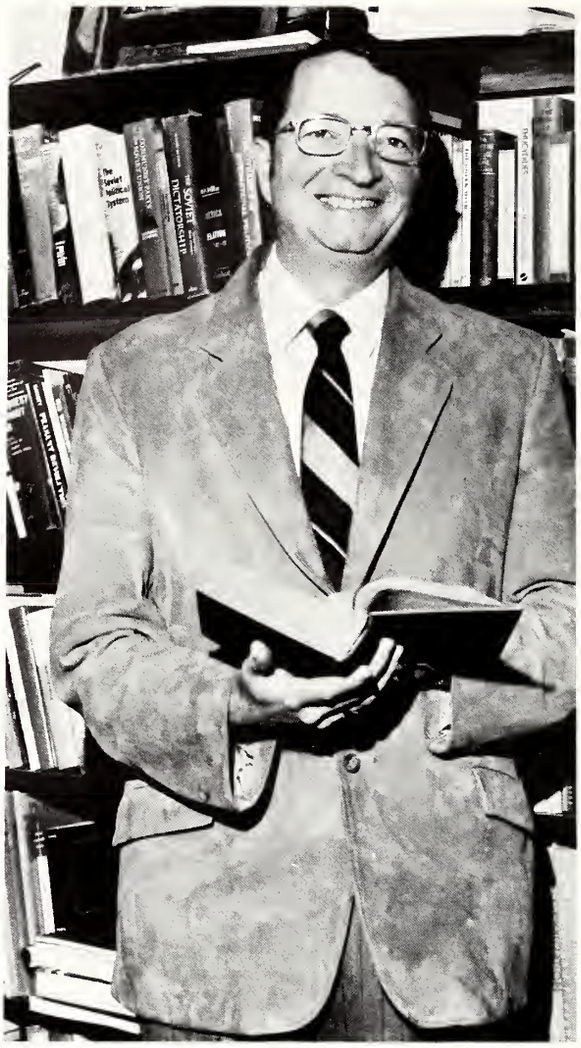

Dr. Claude E. Fike, dean of the College of Liberal Arts

FROM LEFT, FIRST ROW: Dr. Forrest D. Tucker, chairman, Division of Communication Services; Dr. Claude E. Fike, dean. *SECOND ROW:* Dr. Roger Johnson, Jr., chairman, Dept. of Foreign Languages; Dr. Forrest E. Wood, chairman, Dept. of Religion and Philosophy; Dr. Arthell Kelley, chairman, Dept. of Geography; Dr. John R. Skates, chairman, Dept. of History. *THIRD ROW:* Dr. Donald South, chairman, Dept. of Sociology; Col. James E. Echols, chairman, Dept. of Military Science. *FOURTH ROW:* Dr. Robert B. Mahaffey, chairman, Dept. of Speech and Hearing Sciences; Dr. William D. Hatcher, chairman, Dept. of Political Science; Dr. Stanford P. Gwin, chairman, Dept. of Communication.

College of Sciences

Dr. Robert T. van Aller, dean of the College of Sciences

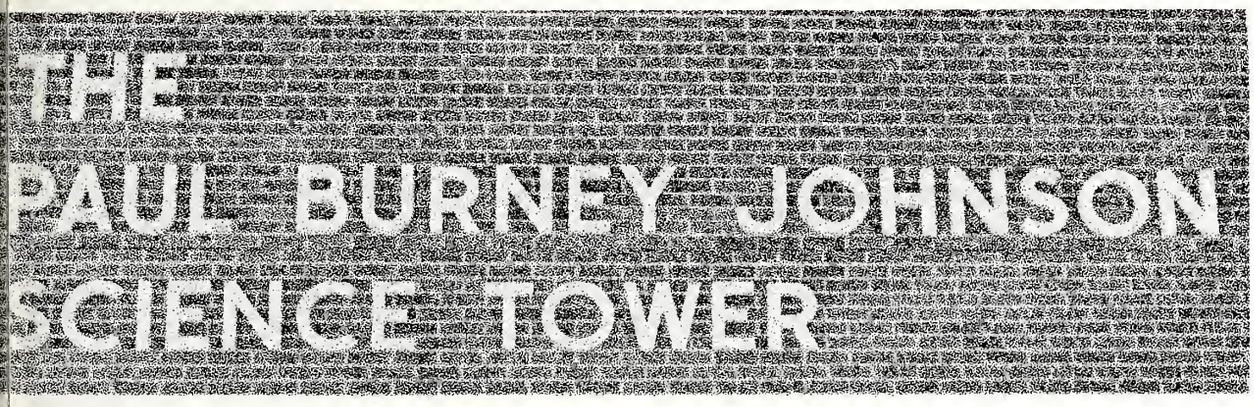

FROM LEFT, FIRST ROW: Dr. Robert T. van Aller, dean; Dr. W. E. Hughes, chairman, Dept. of Physics; Dr. Bobby N. Irby, chairman, Dept. of Science Education; Dr. Porter G. Webster, chairman, Dept. of Mathematics; Dr. Peter K. Stocks, chairman, Dept. of Microbiology. *SECOND ROW:* Dr. John Bedenbaugh, chairman, Dept. of Chemistry; Dr. George Pessoney, chairman, Dept. of Biology; Dr. Shelby Thames, chairman, Dept. of Polymer Sciences; Dr. Richard L. Bowen, chairman, Dept. of Geology. *NOT PICTURED:* Danny Carter, chairman, Dept. of Computer Science and Statistics.

College of Education and Psychology

Dr. Eric M. Gunn, dean of the College of Education and Psychology

FROM LEFT, FIRST ROW VERTICAL: Dr. Ray S. Musgrave, chairman, Dept. of Psychology; Dr. William V. Plue, chairman, Dept. of Special Education; Dr. John D. Alcorn, chairman, Dept. of Guidance; Dr. L. C. Welker, Jr., chairman, Dept. of Research and Human Development. *SECOND ROW VERTICAL:* Dr. James H. McPhail, chairman, Dept. of Educational Administration and Supervision; Dr. E. Max Hunter, chairman, Dept. of Industrial and Technical Education; Dr. Herman Boroughs, coordinator of graduate studies; Dr. Bobby Irby, chairman, Dept. of Science Education. *THIRD ROW VERTICAL:* Dr. Eric M. Gunn, dean; Dr. John H. M. Chen, chairman, Dept. of Library Science; Dr. Paul W. Peddicord, chairman, Dept. of Curriculum and Instruction; Dr. Annelle Bonner, chairman, Dept. of Business Education.

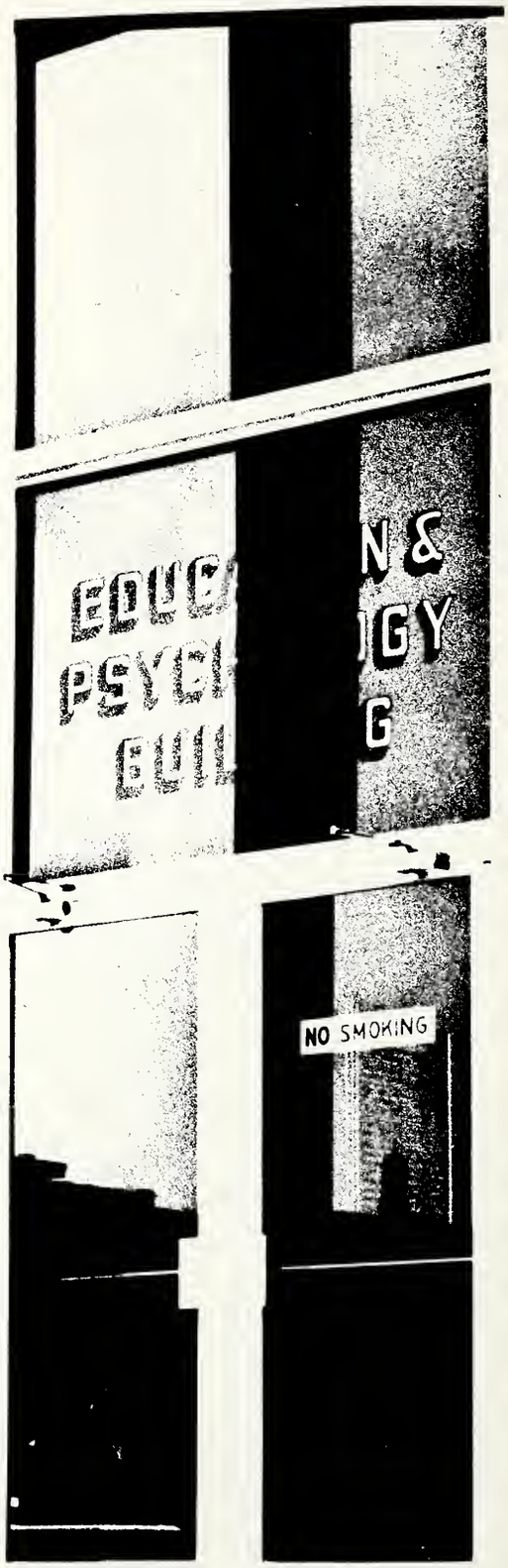

School of Business Administration

Dr. Joseph A. Greene, Jr., dean of the School of Business Administration

FROM LEFT, FIRST ROW: Dr. Martin Stegenga, chairman, Dept. of Management; H. O. Jackson, chairman, Dept. of Accounting. *SECOND ROW:* Dr. Louis K. Brandt, chairman, Dept. of Finance; Dr. Jack K. Wimberely, chairman, Dept. of Economics; Dr. D. C. Williams, Jr., director, Bureau of Business Research. *THIRD ROW:* Dr. R. C. Vreeland, chairman, Dept. of Marketing; Dr. Joseph A. Greene, Jr., dean; Dr. Henry A. Gottleber, coordinator of graduate studies.

School of Fine Arts

Dr. Raymond Mannoni, dean of the School of Fine Arts

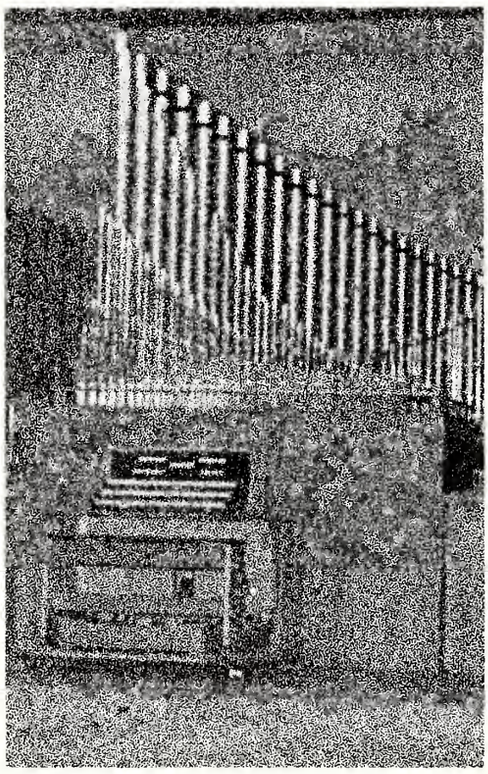

FROM LEFT, FIRST ROW: Dr. Gomer Pound, assistant dean; Dr. Raymond Mannoni, dean. *SECOND ROW:* Dr. David Foltz, chairman, Dept. of Music; Dr. Blaine Quarnstrom, Chairman, Dept. of Theater Arts; Dr. William H. Poirier, chairman, Dept. of Art Education; Dr. Walter Lok, chairman, Dept. of Art; Dr. William T. Gower, chairman, Dept. of Music Education.

School of Home Economics

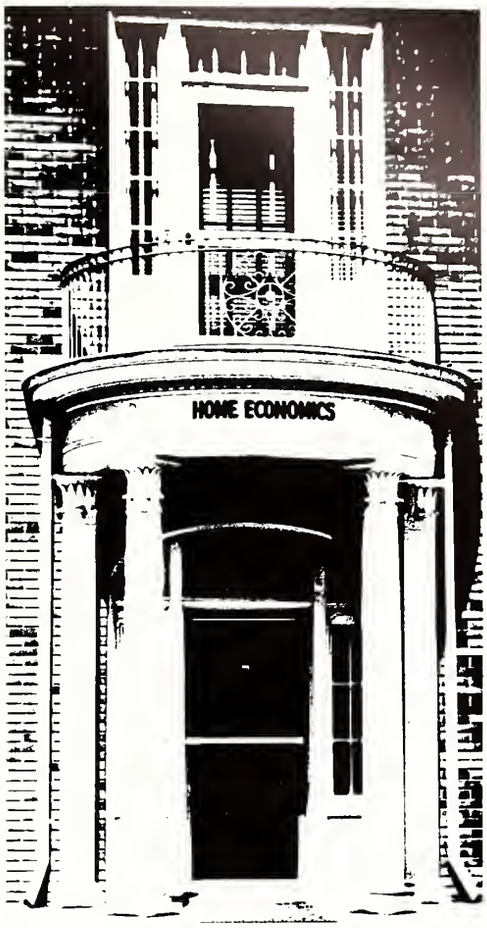

Dr. Sarah L. Weaver, dean of the School of Home Economics

FROM LEFT, FIRST ROW: Mrs. Judy LaFevers, Mrs. Suzanne Dunning, Miss Roberta Chisholm, Mrs. Kathy Sinclair, Miss Cathy Gordon, Miss Joan Norris, Miss Peggy Brown, Mrs. Lois Drain, Miss Sandra Masek, Mrs. Patricia Stanley. *SECOND ROW:* Dr. Altra Hamman, Miss Fannie Owings, Mrs. Elsie Chichester, Mrs. Fern Hesson, Mrs. Lynette Tuggle, Dr. Margaret McCarthy, Dr. Mary Faulkinberry, Mrs. Lynelle Rogers, Miss Sue Humphries, Mrs. Gale Dickerson, Dr. Sarah Weaver, dean; Dr. Louella Milner, Dr. Jewel Golden, Mrs. Virginia Wilgus.

School of Nursing

Miss Flora L. Bain, dean of the School of Nursing.

SCHOOL OF NURSING

FROM LEFT, FIRST ROW: Miss Wynema McGrew. Miss Elizabeth Benjamin, Mrs. Theresa Lester, Miss Flora L. Bain, dean. *SECOND ROW:* Mrs. Cora Balmat, Miss Mary Sturdivant, Mrs. Linda DuPuy, Mrs. Charlotte McHenry, Mrs. Avis Rabin, Mrs. Adrianne Linton.

William T. Schmidt, dean of the School of Health, Physical Education and Recreation.

School of Health, Physical Education and Recreation

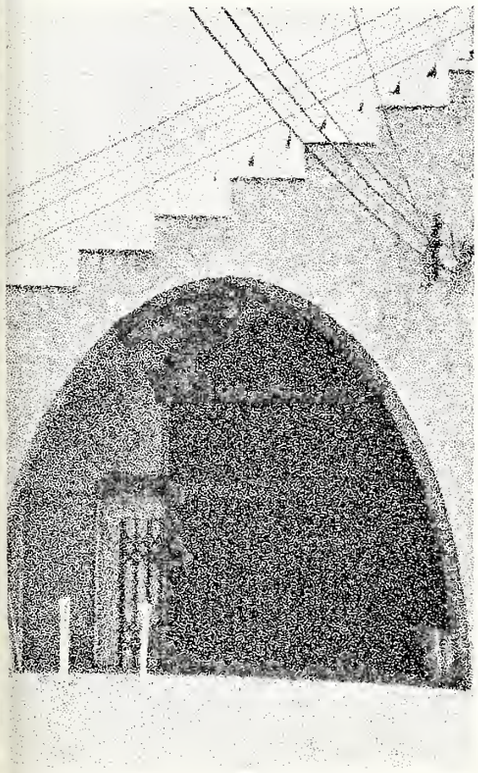

FROM LEFT: William T. Schmidt, dean; Dr. Howard Nesbitt, Dr. Billy B. Slay, Dr. C. E. McCarver.

George Robert Olliphant University Honors Program

Dr. William H. Hatcher, director

Dr. Wallace G. Kay, curriculum director

The University Honors Program began in fall of 1964 with fifteen freshmen, chosen by their ACT scores, their high school records, an interview (Who was Henry Clay? What have you read most recently? What's happening in Pakistan this week?) and an extemporaneous essay. During the past few years the Program has added more courses and has now expanded the number of freshmen selected to thirty. Ahead of each new group of freshmen await four years of colloquim ("bull session" in Latin), a senior thesis, a comprehensive exam in their major field during their last senior quarter, special Honors classes for Basic College courses, and tutorials in their major field if they want to grapple with some problem. Decisions about the Program and the selection of incoming freshmen are made by the Honors Council, composed of four students and some twenty-five professors. Besides getting to dine in the Charcoal Room, Council meetings also give the students and faculty a chance to solve problems by the accredited method of talking them out over dinner. The Program has had within its ranks many notable campus leaders, some long haired "hippie radicals," and a few solid souls who get their minds blown.

Board of Trustees
Of State Institutions of Higher Learning

John Bell Williams	Governor State of Mississippi
W. O. Stone	President Board of Trustees
Dr. E. E. Thrash	Executive Secretary

William H. Mitchell
Ira L. Morgan
Dr. M. M. Roberts
W. M. Shoemaker
Boswell Stevens
Thomas N. Turner

Milton E. Brister
Dr. R. C. Cook
M. Paul Haynes
H. Henry Hederman
Dr. Verner S. Holmes
Leon Lowrey

Southern
43
12

LETICS
ATHLETICS
ATHLETICS
ATHLETICS
LETICS

Football

This was the football season when the big one did not get away. It was caught, wrestled to the ground and beaten soundly by the avengeful Southerners.

The 30-14 decision at Ole Miss meant many things. To most seniors, it was a dream come true. One student had said the incredible victory alone was worth the four years of college. Others cried with happiness.

The team started off strongly, victories over Southwest Louisiana, Texas at Arlington and Richmond with losses to San Diego State and Auburn.

But then the biggest upset of the college season followed on October 17. And Mississippi had a new football king.

G
84

12

50
48
47
83
52
10

The Ole Miss conquest must have been too much for even the football players to take. The Southerners next dropped big losses to Mississippi State and Memphis State before October was over.

Homecoming did not provide any relief. Things got lower, if it was possible as Louisiana Tech won with surprising ease. Supporting a 4-5 record, Coach P. W. Underwood's second USM squad lost another to West Texas State, before returning home and pasting Trinity U. during quarter break to finish 5-6.

It wasn't a winning season, but it will be remembered as the year Southern beat Ole Miss.

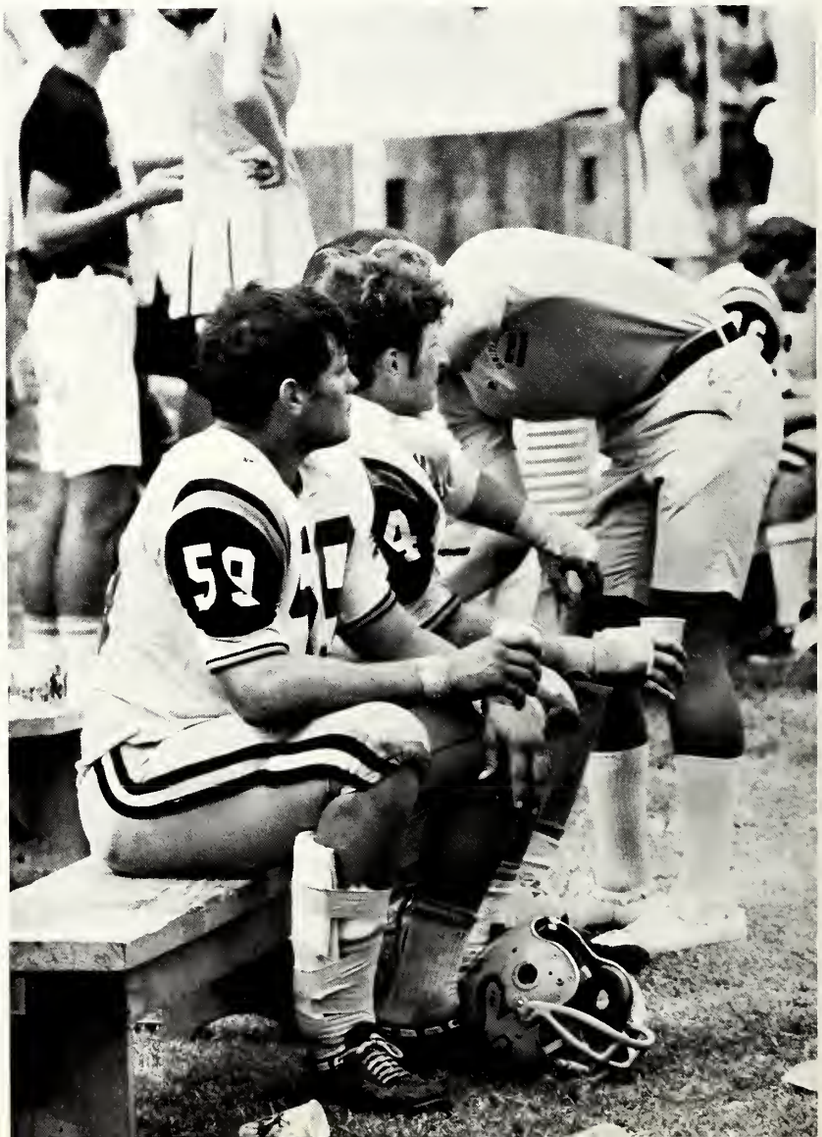

SQUASH
USDM
56
50

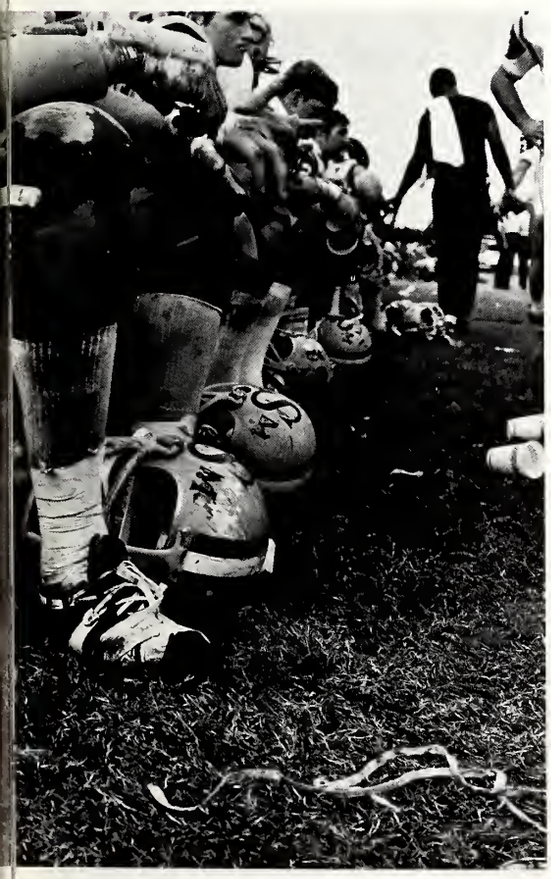

Southern's ground game was used slightly less than its passing attack as Coach "Bear" Underwood's offense gained 1,908 yards passing and 1,440 yards on the ground in the eleven games.

Halfback Larry Moulton was the workhorse of the backfield producing 778 yards on 164 carries. The Andalusia, Alabama senior scored ten touchdowns and finished as the team's leading scorer for sixty points.

Kicking specialist Ray Guy scored 46 points for the Southerners.

Sophomores Bill Foley, Buddy Pallazo, Gerry Saggus and juniors Willie Heidelburg, Ray Broussard and Ed Soberoski were also valuable running backs.

Pallazo, the back-up quarterback, was noted as a potentially excellent passer and a talented scrambler.

Senior end Billy Mikel, who established a new career pass receiving record, led pass catchers with 26 for 299 yards. Kenny Hall caught 25 for 308 yards. Each had one TD.

Ray Guy and Craig Logan, who played defensive backs, stole the most opponents' passes with five each. Logan, a junior from Hattiesburg, and Saggus, were primary punt returners for the Big Gold.

12
BIG

50
38
94
60
76
79

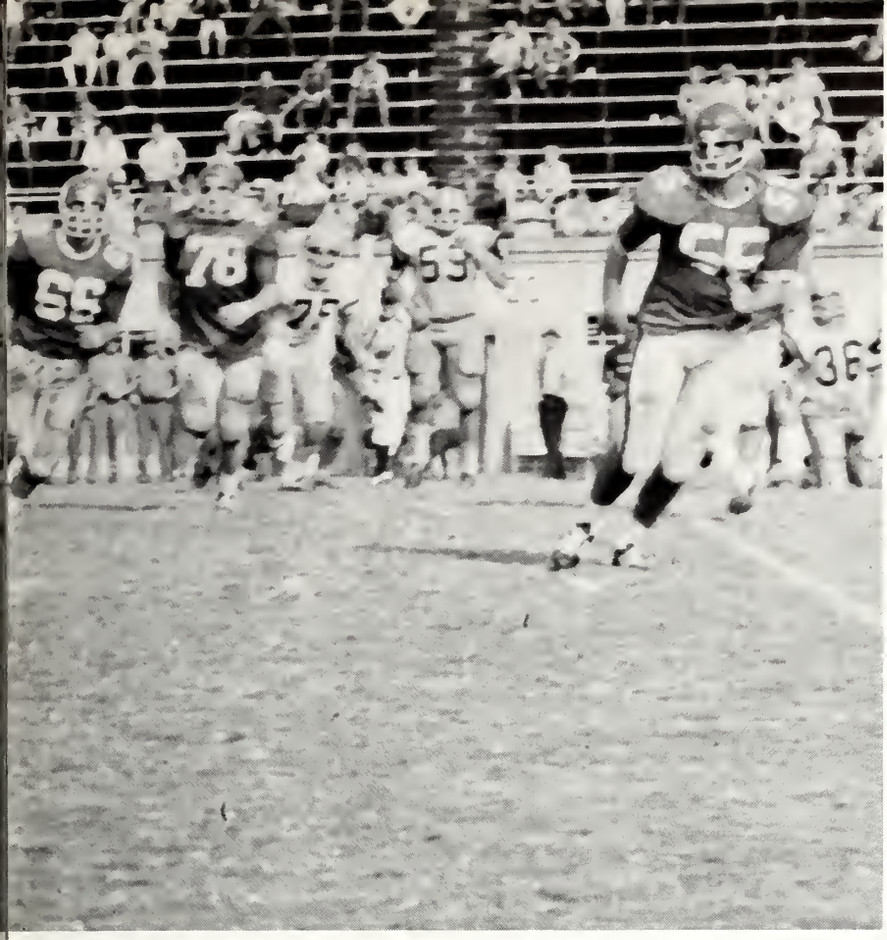

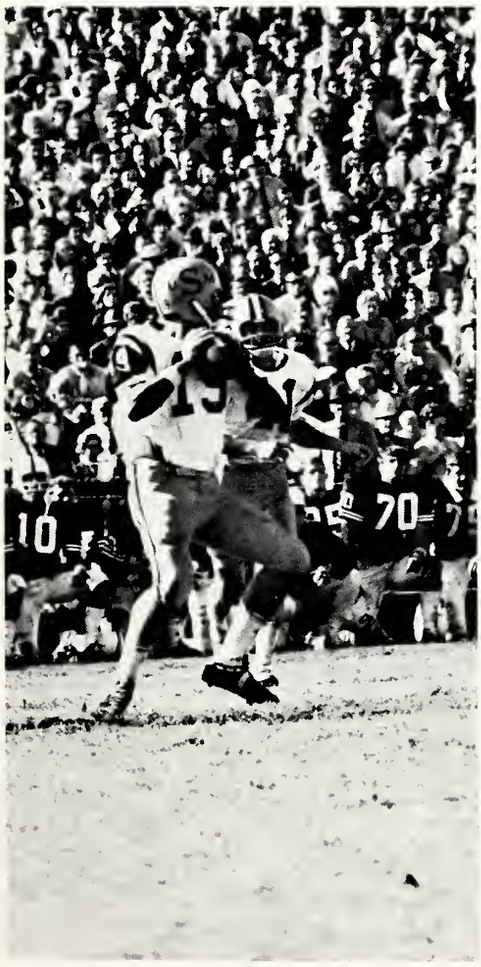

Sophomore punter and place kicker Ray Guy brought additional fame to the football team by finishing second in the country with a 45.3 punting average. Guy broke the old national record but was edged out as best in college football by a Utah junior.

Guy also booted eight field goals, including a school record 47-yarder against Ole Miss. It was quite an afternoon for him as he also punted ten times for an incredible 48.6 mean.

Rick Donegan quarterbacked the victory at Oxford, and little halfback Willie Heidelburg helped with some fancy running. Donegan finished the season with eight touchdown passes and a remarkable 53.1 completion percentage. He gained 1,593 yards via the air waves.

Heidelburg was an Ole Miss hero too, as the tiny running back scored his only two touchdowns of the season in that game. Nevertheless, the 5-6 junior was the team's sparkplug from that point on.

Varsity '70-71

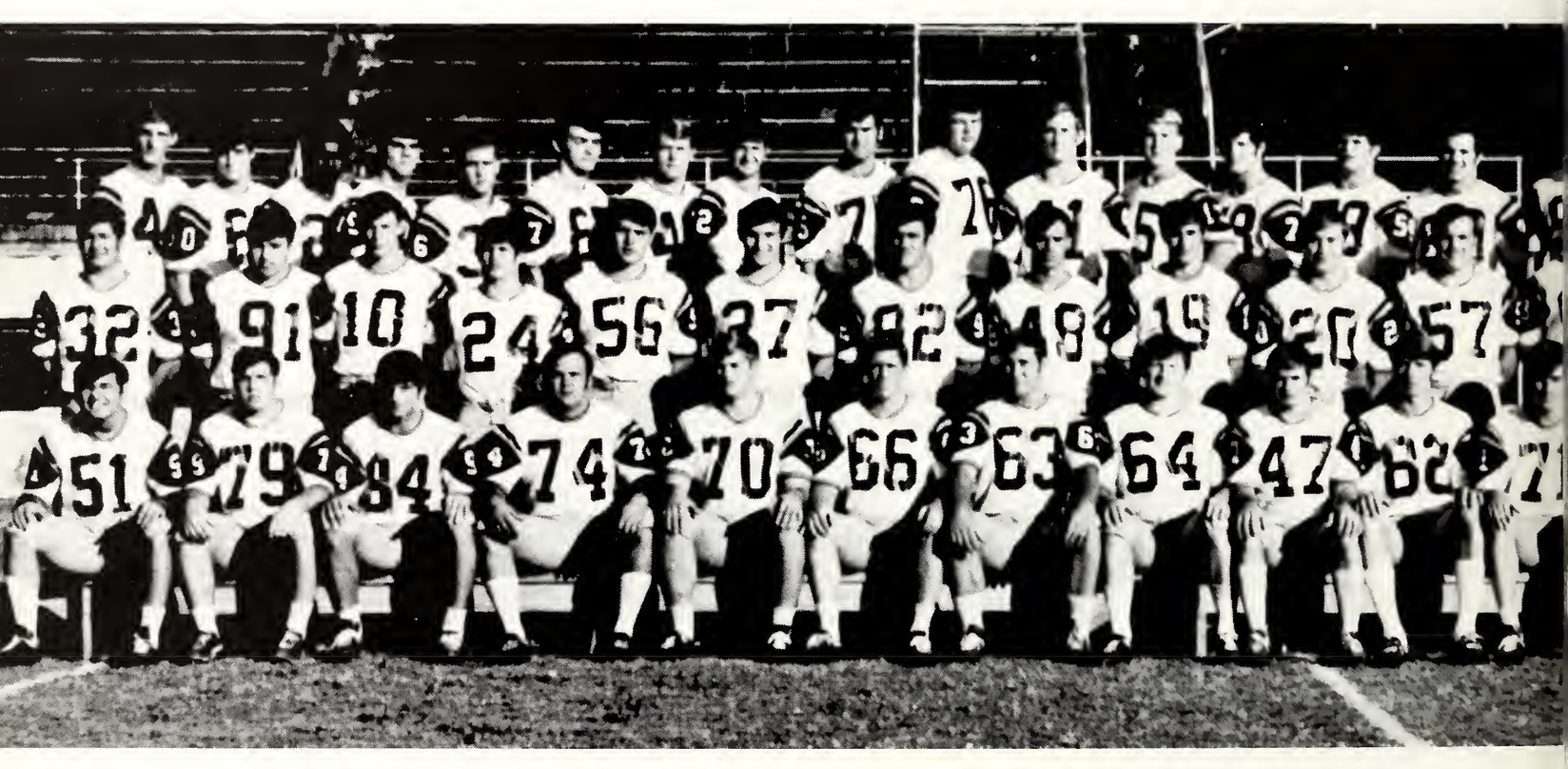

FROM LEFT, FIRST ROW: Tom Moore, Johnny Herron, David Earl Johnson, Jerry Hinton, Mike Blanchard, Tom Brock, Johnny McKay, David Price, Kenny Hall, Doug Parker, Larry Long, Lionel Fayard, Craig Logan, Mickey Hudson, Jesse Murphree, Billy Mikel. *SECOND ROW:* Fred Meyer, Keith McClammy, Danny Palmer, Bubba Carter, Joey D'Angelo, Mike Harris, Gregg Landry, Ed Soberoski, Buddy Palazzo, Steve Broussard, Kyle Gantt, Larry Ceppenati, Ken Phillips, Hugh Eggersman, Willie Heidleburg. *THIRD ROW:* Ray Guy, Dicky Surace, Ronnie Grey, George Hunt, Bill Foley, Bill Davis, Wayne Hatcher, Ricky Donegan, Mike Craft, Jimmy Haynes, Larry Moulton, Allen Goff, Bob Flanders, Jerry Wright, Arnold Thomas, Pitt Farrar, Kenny Burge, Gary Grubbs, Marshall Veal.

Results

USM	16	Southwest Louisiana	14
USM	14	Auburn	33
USM	26	Texas at Arlington	20
USM	43	Richmond	21
USM	14	San Diego State	41
USM	30	Ole Miss	14
USM	15	Mississippi State	51
USM	0	Memphis State	33
USM	6	Louisiana Tech	27
USM	11	West Texas State	14
USM	53	Trinity	31

Head Coach P. W. "Bear" Underwood

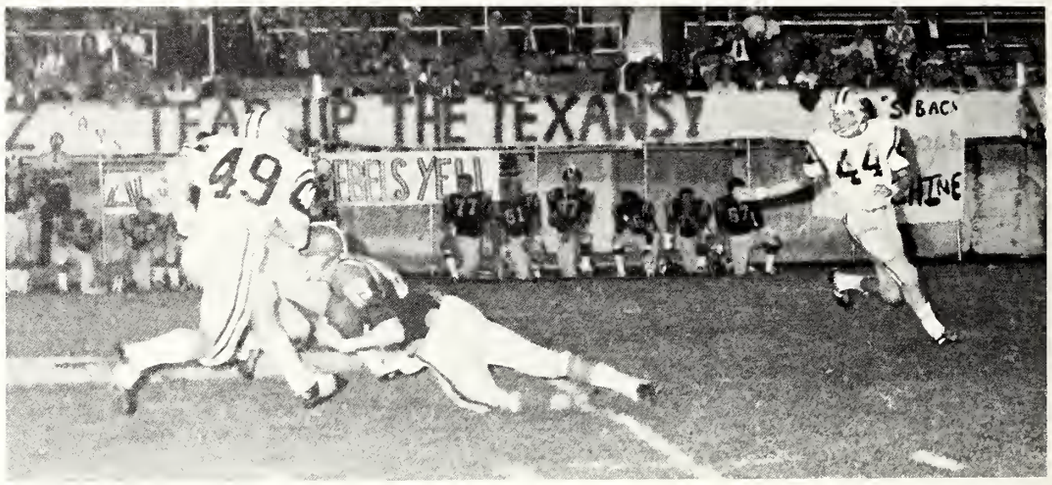
TEAR UP THE TEXANS
49
44

94
70
50

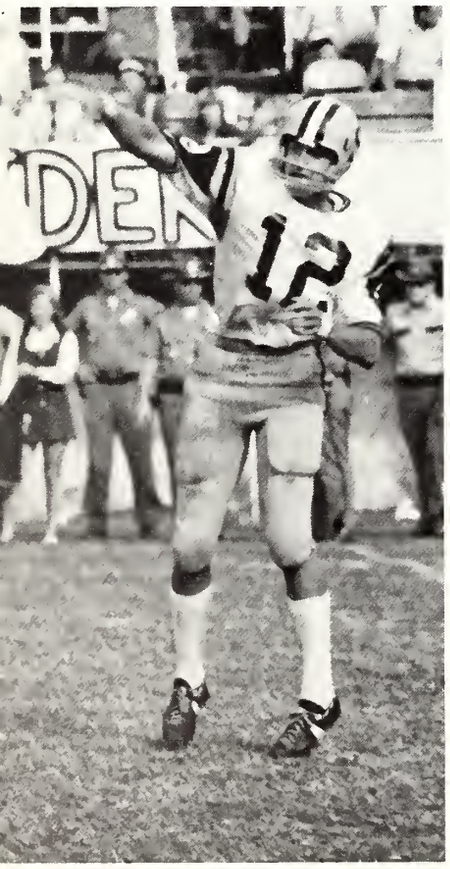
DEN
12

30
55

Freshman Football

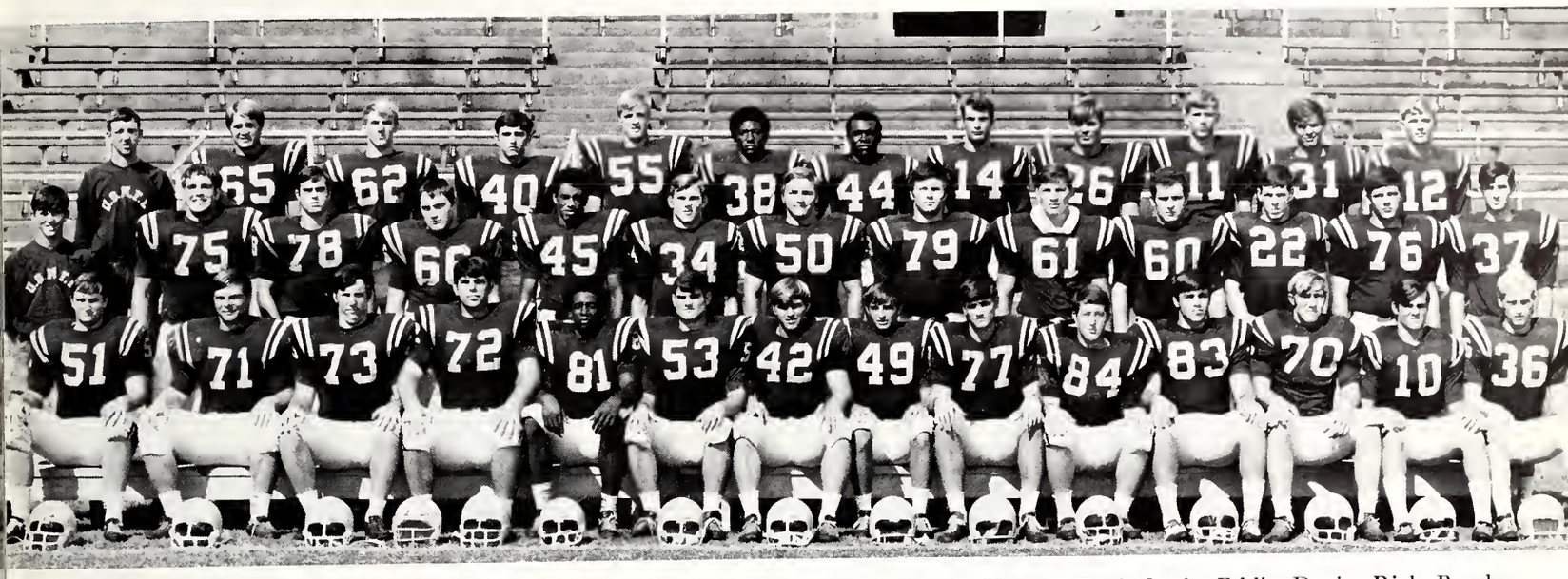

FROM LEFT, FIRST ROW: Jim Helms, Jim Feddelson, Mike Lavigan, Ronnie Hames, Fred Cook, Eddie Davis, Rick Burchfield, Robert Eric Bryant, Johnny Williams, Lee Gore, Jeff Walsh, Bennie Cox, Gary Graves, Lane Cole. *SECOND ROW*: Nick Crucher, manager; Mike Moon, Robin Crocker, Mike Dennery, Eugene Bird, Doug White, Buddy Allen, Dennis Malone, Clinton Tapper, David Jones, Joe Solomon, Hugh Thomas, Nevil Barr. *THIRD ROW*: Ken Rogers, manager, Jim Waldron, David McPhillips, Wilson Plunkett, Clifton Fussell, Terrance Wells, Doyle Orange, Payne Limbo, Jessie Ennis, Bill Toler, Johnny Dragg, Bob Weisman.

Results

USM Frosh	28	Gordon Military	17
USM Frosh	14	Marion Institute	0
USM Frosh	21	Tulane Frosh	14
USM Frosh	14	Gulf Coast Junior College	52
USM Frosh	28	Memphis State	23

Led by the amazing Doyle Orange, the Southern Frosh compiled an impressive 4-1 record for the 1970 campaign. Orange gained an incredible 843 yards in just five games on 144 carries for a six yard gain mean each time he carried the ball, averaging 168.6 yards per game. Orange scored seven touchdowns to lead the team in scoring, with 54 points. He also booted 12 of 14 extra point tries.

Quarterback Bill Toler connected on 28 of 56 passes for 544 yards and five touchdowns. His main target was John Dragg.

Wilson Plunkett and Terrance Wells were also used as running backs. Outstanding linemen were Dennis Malone, Clinton Tapper and Jim Fendalson.

Among those in the defensive lineup were Fred Cook, Mike Dennery, and Doug White.

The frosh won their first three games, lost the next, and then finished the season at home with a victory over Memphis State.

Basketball

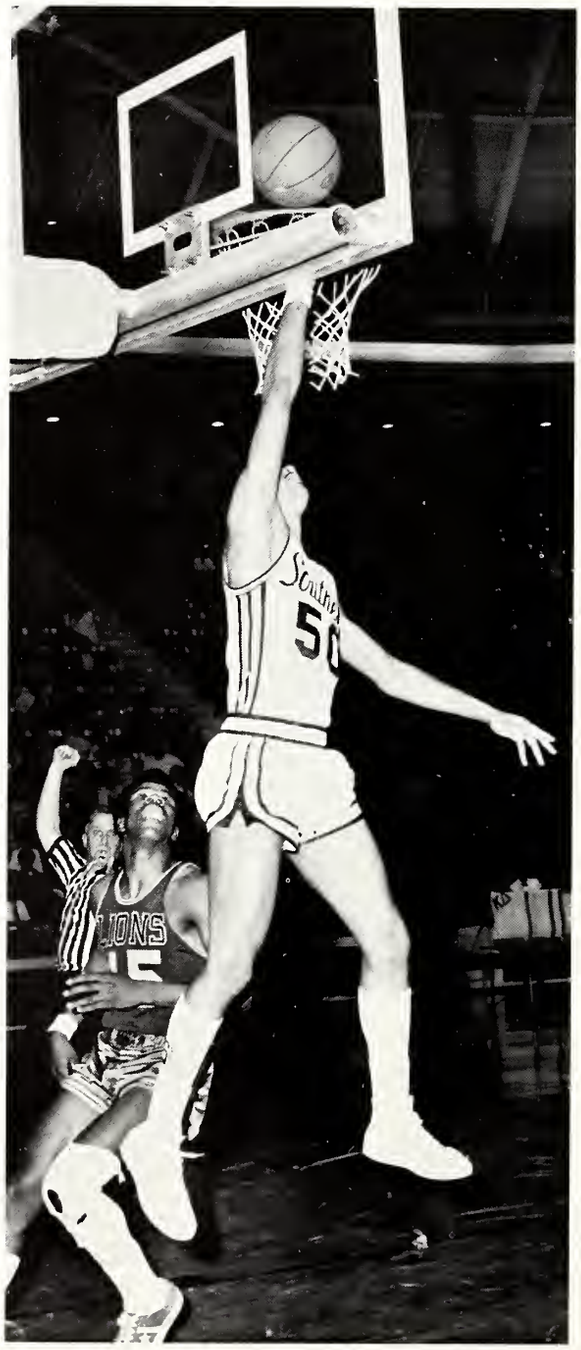

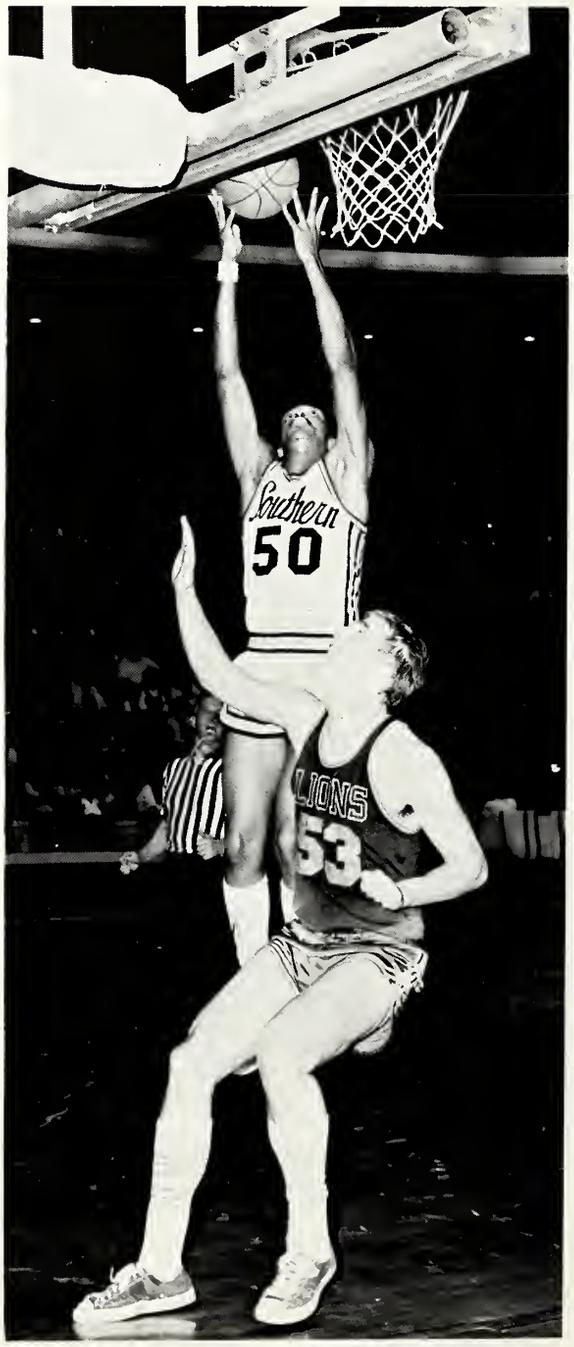

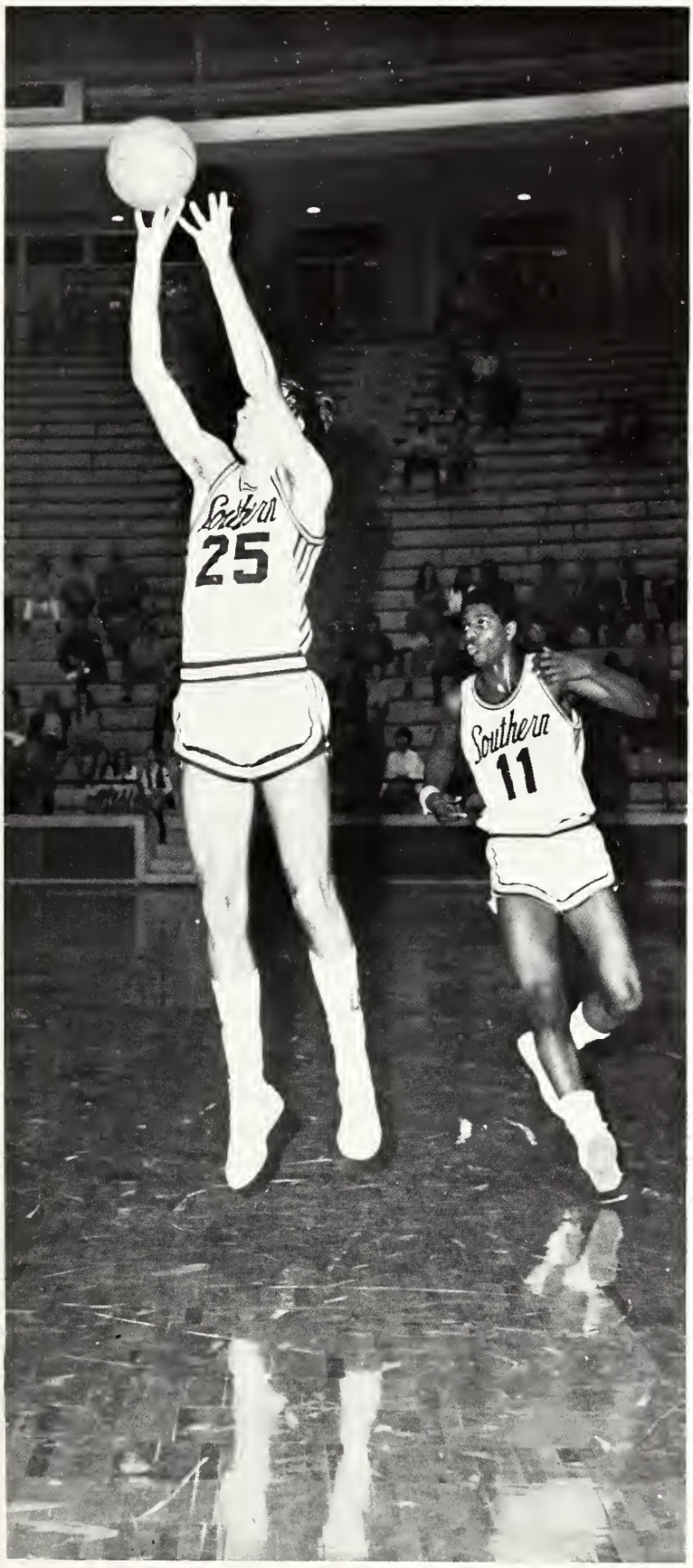

Basketball was not kind to the Southerners this year. Though the team battled through a strong schedule without giving up, it was only able to win seven times in 26 games.

The victories came in overtime early in the season with USM edging Corpus Christi and Arkansas State. The biggest victory came in a 112-86 thrashing of St. Bernard on the Reed Green Coliseum hardwood. Lee Floyd's team also whipped Spring Hill 101-85 at home.

Southern pulled a surprise victory over usually powerful Morehead State for its final win of the season. Following that game was a road trip into the Carolinas which involved three losses and started a six-game streak to end the season on a sour note.

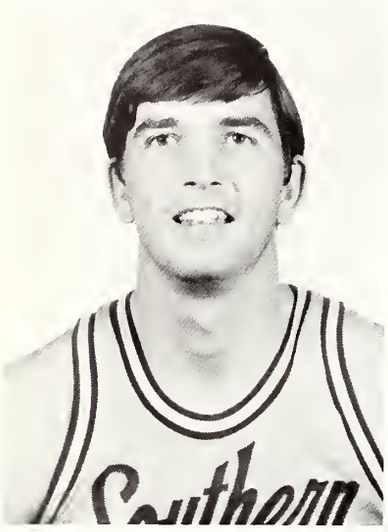

John Byrne

Rich Corsetto

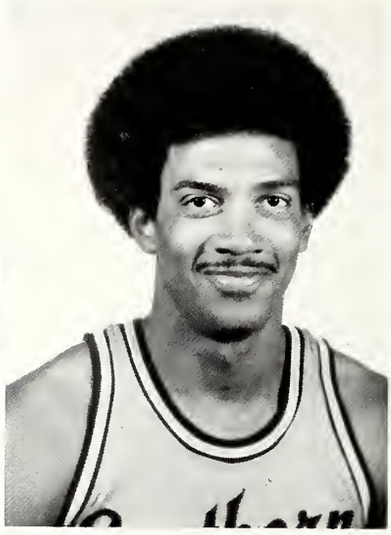

Houston Cunningham

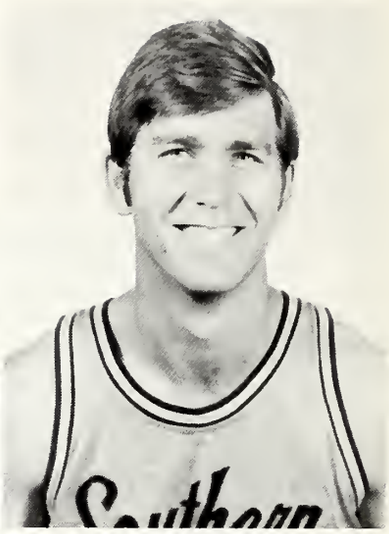

Bobby Jones

The Southerners were led by senior Rick Corsetto's sharp-shooting. The 6'3" forward from New Jersey averaged 18.9 per game. He also held the team high for points in a game with 33 against Morehead State on Feb. 2.

Another senior, Tom Yachinich, was second in scoring with 14.6 a game and was tops on the 13 man squad with 11.6 rebounds per game. Yachinich was the leading shooter on the team with a 45.9 field goal percentage. Corsetto led the Southerners on the foul line with a 75.6 mark. Two other starters averaged in double figures, they being Houston Cunningham and Ricky Ragland. Cunningham, who came to the team this year from Gulf Coast Junior College, scored 12.3 a game and Ragland, from Paducah, Ky., was worth 10.4 points an outing. Junior John Byrne was close to the 10-point mark with 9.5.

Shooting was not in favor of Southern during the long season. The Golden Giants could make only 42 percent of their shots while their opponents made a nifty 48 percent. As a team, however, Southern was a potent offensive unit with 83.7 points coming a game.

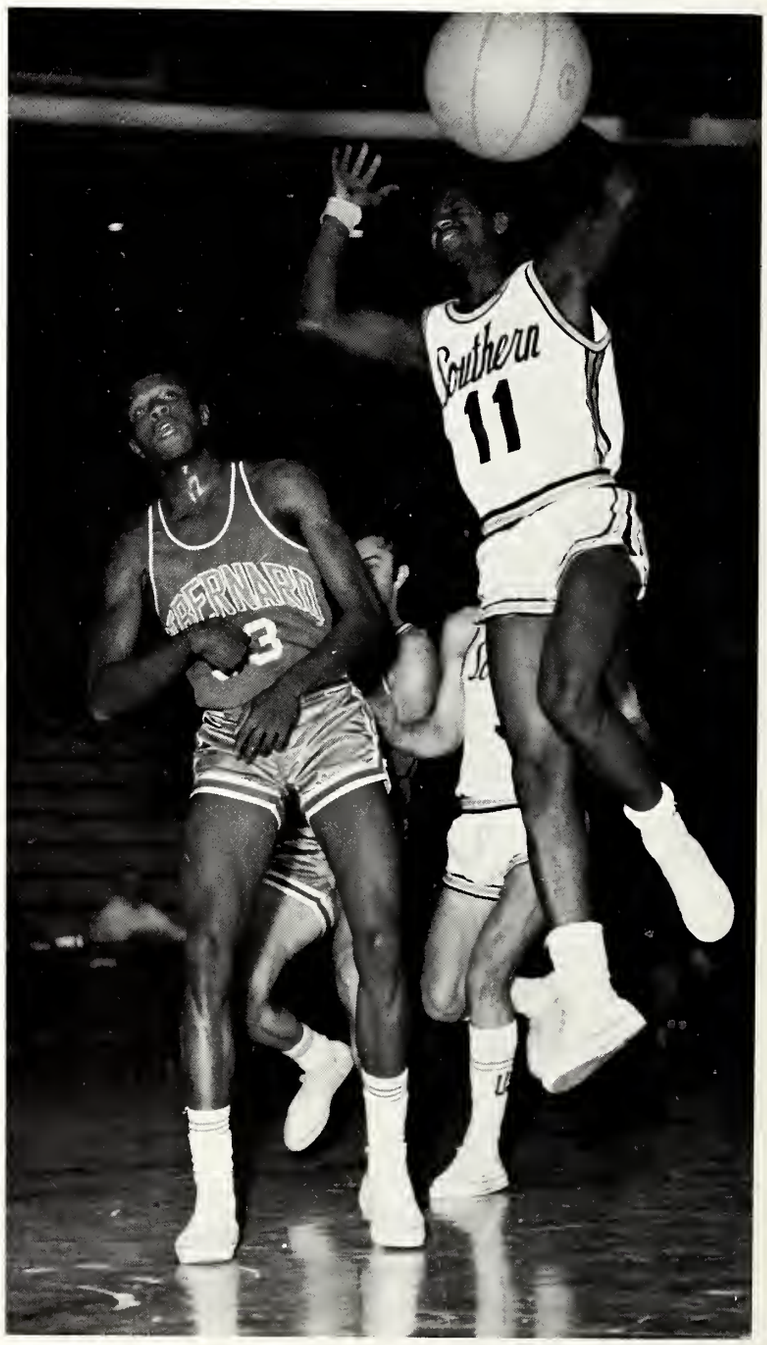

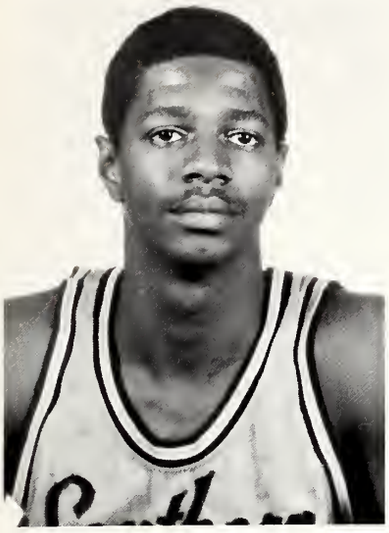

Wilbert Jordan

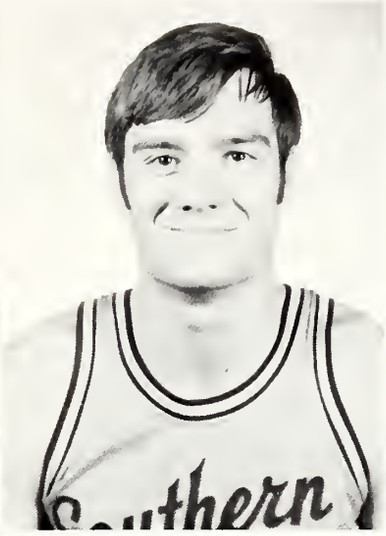

Ricky Ragland

Tim Sumblin

Tom Yachinich

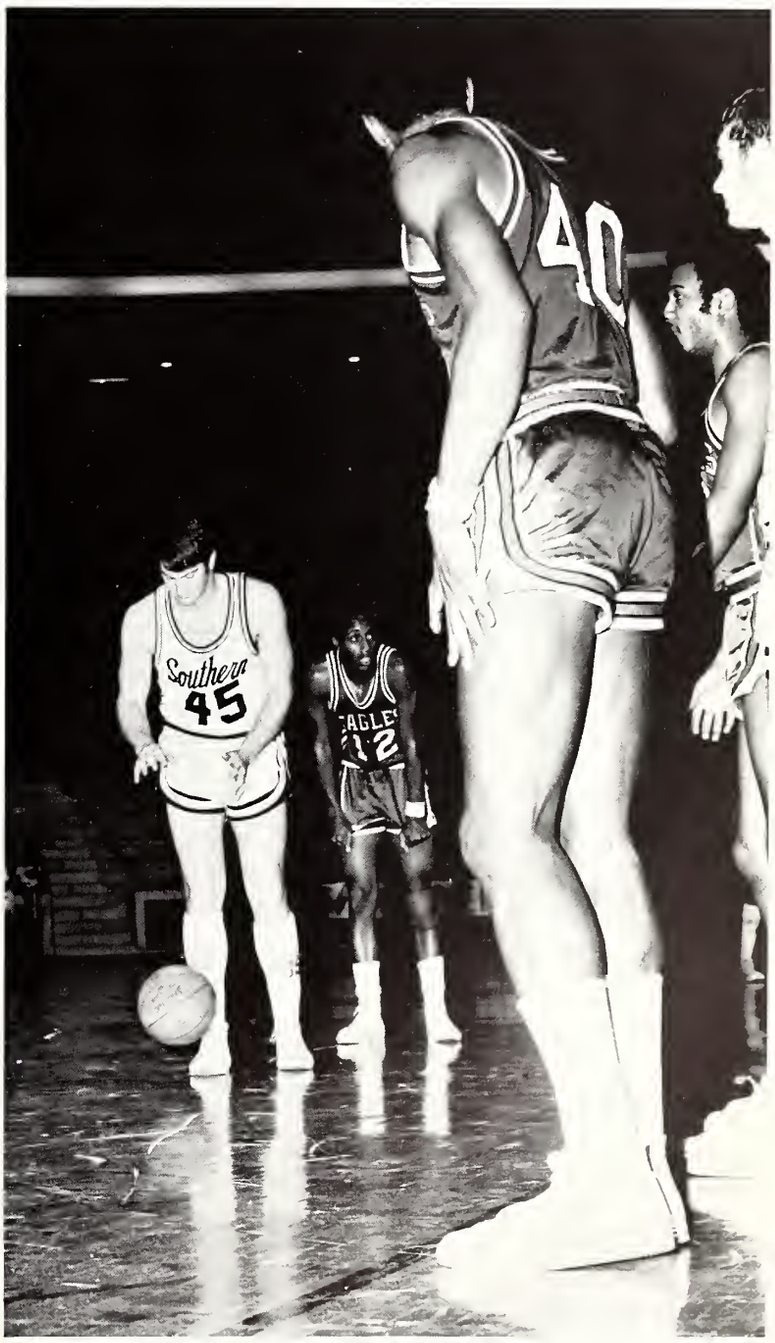

Corsetto, who averaged a point higher than Wendell Ladner had the year before, scored a career total of 1, 295 points at Southern. This total ranked him sixth among all time scorers at the University. He, Yachinich and Ragland are the only graduates on the team.

Southern
41
11
20
23
41

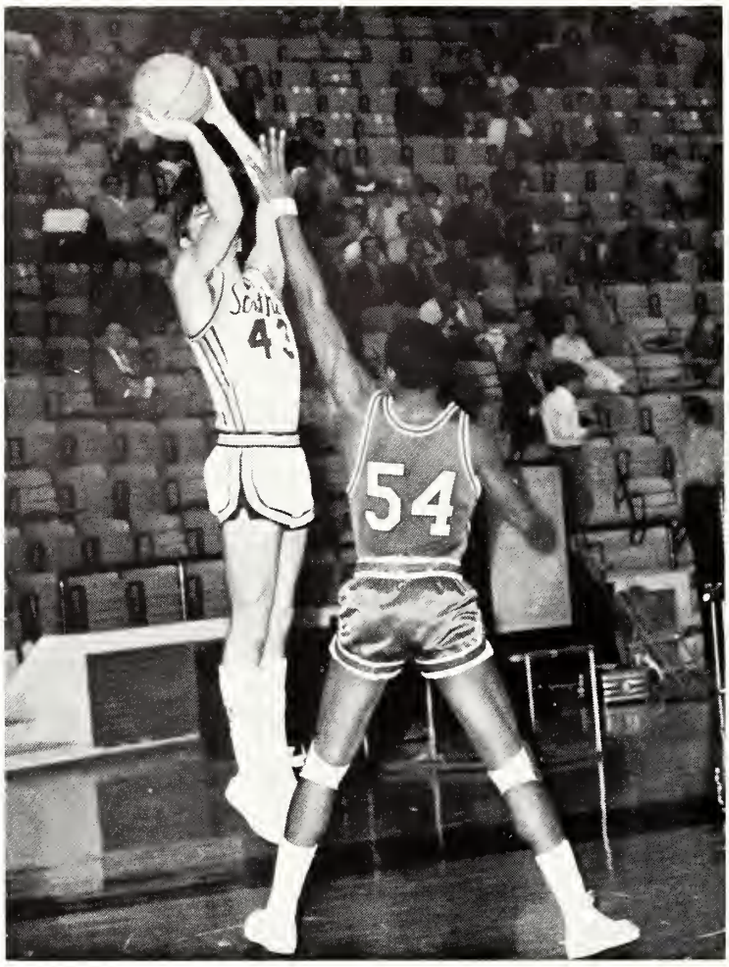
54

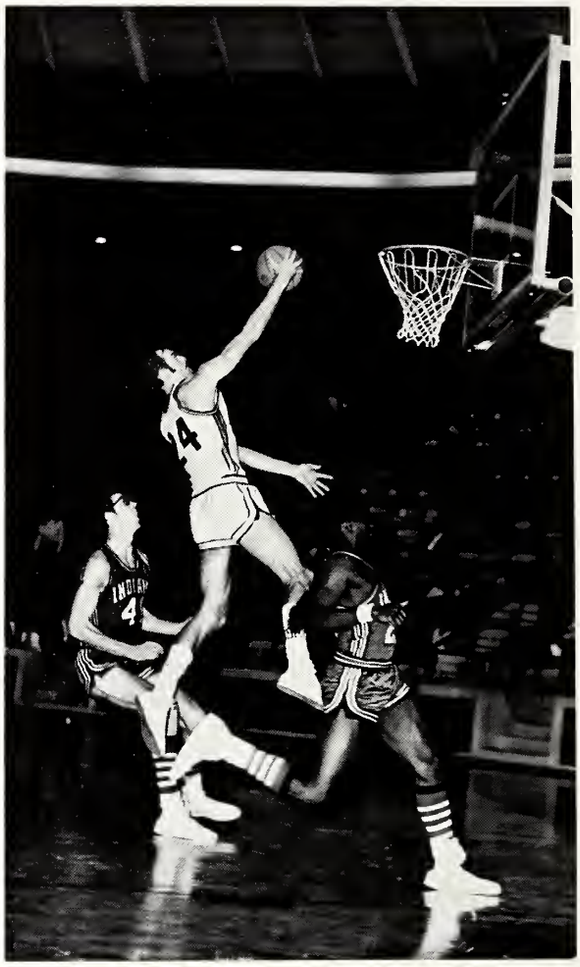

54
Southern
2

Results

USM	80	Texas Wesleyan	91
USM	94	Corpus Christi	88*
USM	84	Florida State	117
USM	90	George Washington	95
USM	80	Arkansas State	75*
USM	80	Texas at Austin	95
USM	100	Ole Miss	109
USM	112	St. Bernard	86
USM	83	Centenary	74
USM	83	Trinity	91
USM	69	Southeastern La.	77
USM	84	North Texas State	96
USM	72	South Alabama	93
USM	82	Tenn. at Chattanooga	111
USM	101	Spring Hill	85
USM	82	Lamar State	77
USM	65	West Texas State	108
USM	88	N. Carolina at Charlotte	89
USM	85	Northwestern Louisiana	103
USM	91	Morehead State	89
USM	80	Old Dominion	121
USM	91	Roanoke College	106
USM	81	East Carolina	103
USM	69	South Alabama	71
USM	65	Centenary	106
USM	85	Pan American	87

*Overtime

Freshman Basketball

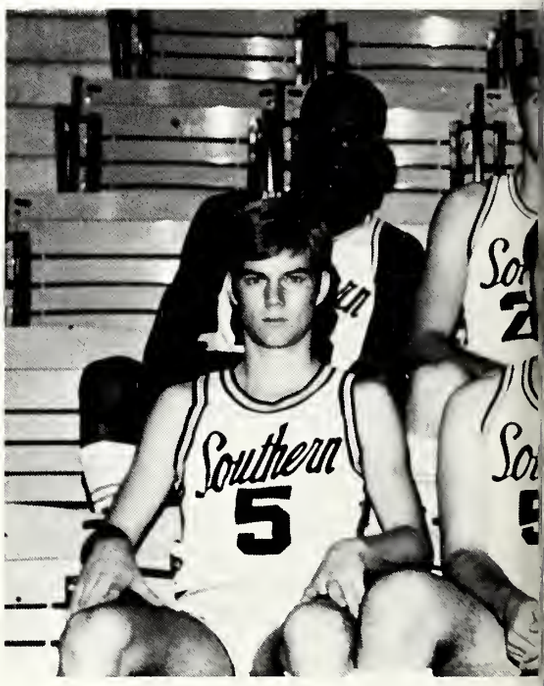

FROM LEFT, FIRST ROW: Chuck Abadie, Buddy Davenport, Ernie Burton, Jeff Cooksey, Casey Price, Coach "Jeep" Clark. *SECOND ROW*: Larry Spinks, Bill Smith, Phil Horn, Danny Grey, Danny Thornsberry, Joe Talrico, Nick Cruthers, manager.

Baseball

FROM LEFT, FIRST ROW: Eddie Chanove, David Abbey, Tony Chance, Perry Bracy, Bobby Muhs, Sammy Frichter, Rusty Miller, Darwin Lott, Harry Phillips, manager. *SECOND ROW:* Coach Pete Taylor, Rich Corsetto, Jack Rodriguez, Johnny Flynt, Buddy Davenport, Chuck Abadie, Mike Edwards, Joe Talarico, Lionel Fayard, Jim Smith, Ray Guy.

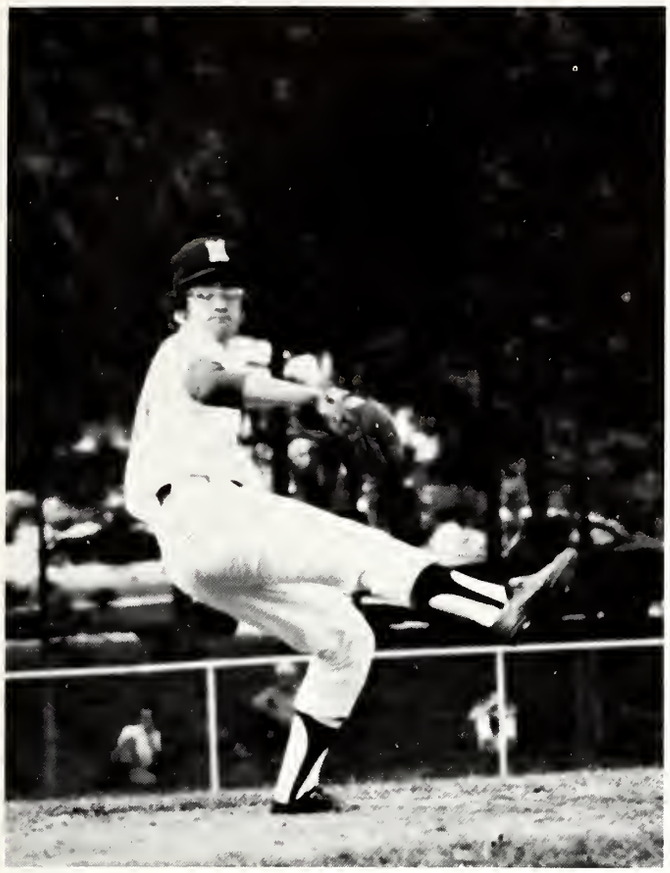

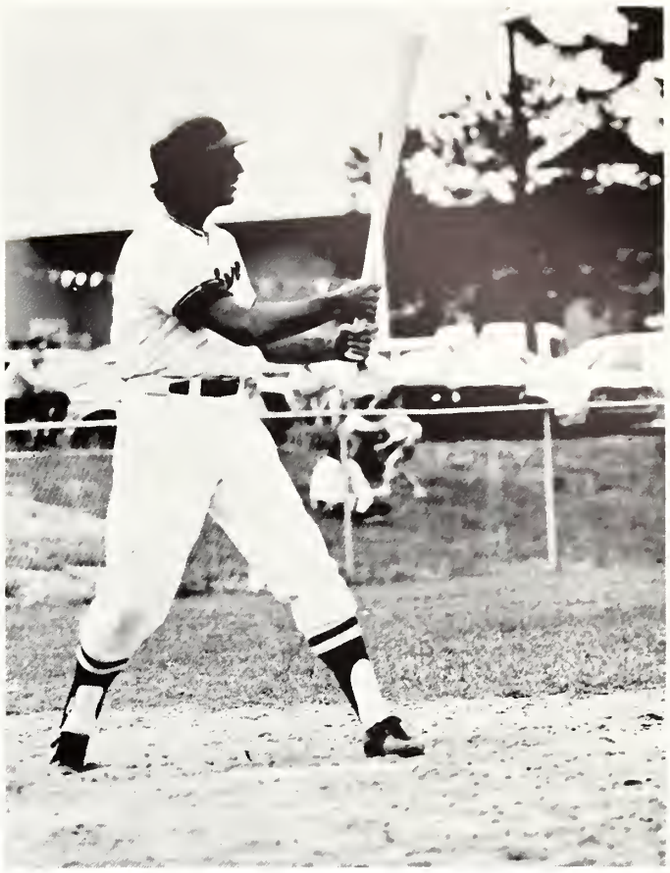

Results

USM	4	William Carey College	1
USM	8	LSU	0
USM	1	University of Alabama	2
USM	0	University of Alabama	3
USM	10	Mississippi College	3
USM	2	Tulane	0
USM	10	Tulane	0
USM	5	William Carey College	2
USM	4	Spring Hill College	2
USM	4	University of South Ala.	5
USM	3	University of South Ala.	2
USM	4	University of Alabama	0
USM	4	University of Alabama	1
USM	3	Gannon College	0
USM	12	Gannon College	4
USM	9	LSUNO	6
USM	5	Mississippi College	6
USM	3	Delta State College	4
USM	3	Delta State College	4
USM	0	Mississippi State University	9
USM	6	Mississippi State University	3
USM	3	Delta State College	1
USM	0	Delta State College	1
USM	6	LSU	0
USM	2	LSUNO	7
USM	6	William Carey College	2
USM	0	University of Mississippi	7

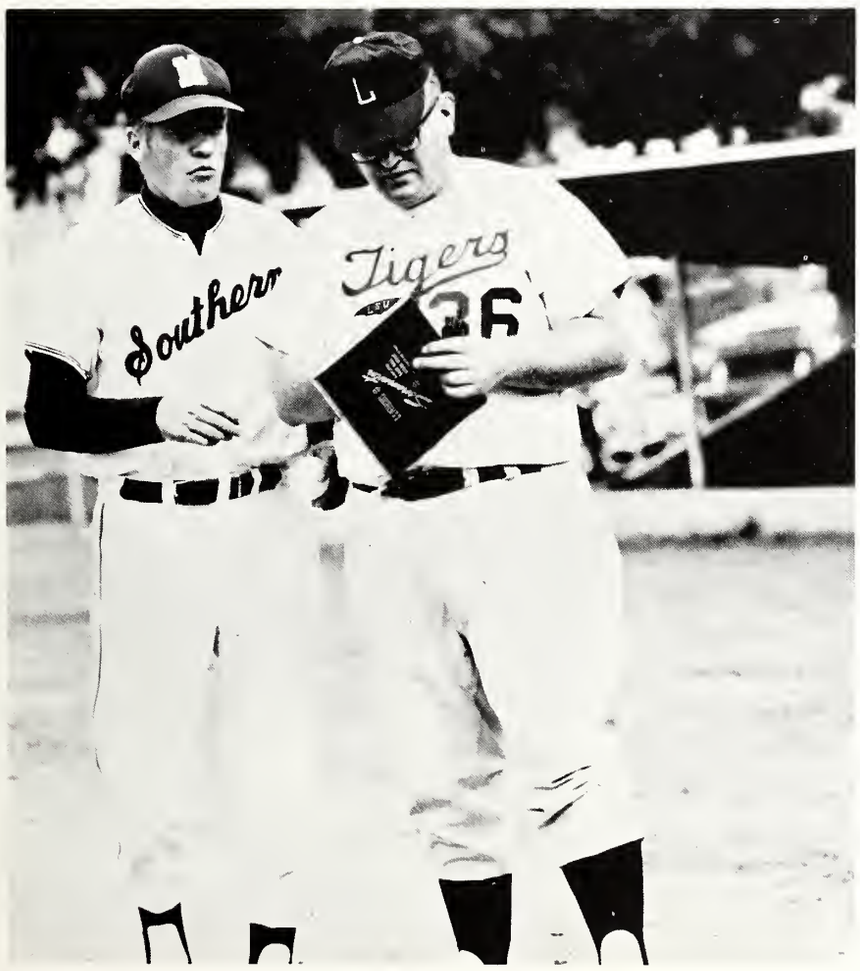

Southern's baseball team enjoyed unusual success during the 1971 season considering the tough schedule which Coach Pete Taylor arranged.

Southern played nine games against Southeastern Conference teams, winning five. Overall, the Southerners won 17 and lost 10 with an outstanding start.

In the first half of the season, Taylor's crew posted one of the best records in the South, going 13-3 before a disastrous road trip into north Mississippi.

Included in the good start were victories over LSU, Tulane, William Carey College, South Alabama, Alabama, LSUNO and Gannon College.

Then three road games were lost in late innings when Southern unexplainably fell apart. First was a 6-5 loss to Mississippi College in the ninth inning and then two losses to Delta State by identical scores of 4-3.

Southern lost a fourth straight to Mississippi State, the SEC champions for 1971, before downing the Bulldogs 6-3 in the second game of the series. This win gave Southern a 14-7 record.

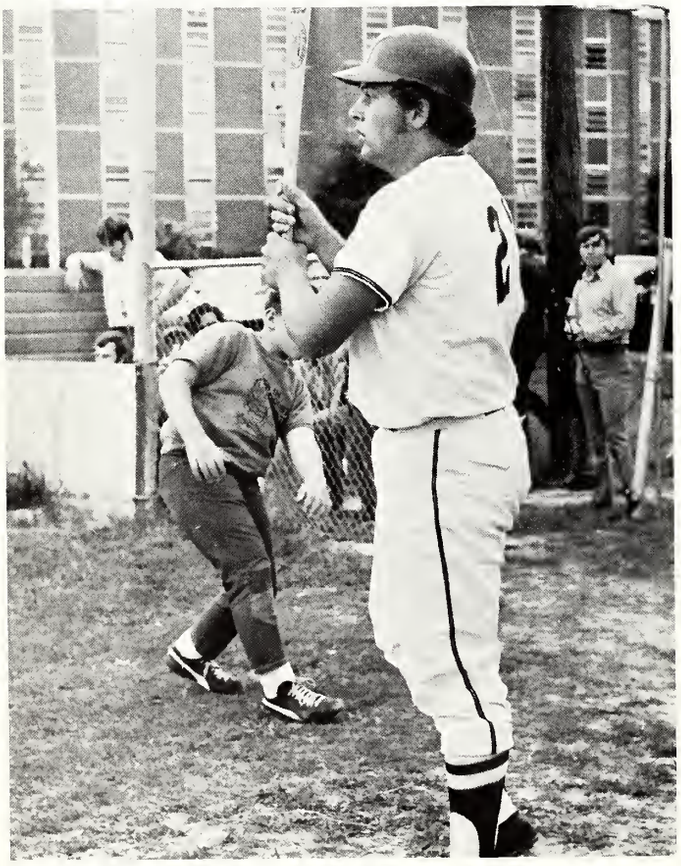

A three-game series with across-town neighbor William Carey College was initiated and was one of the high lights of the season. Each of the games were tense and close, but Southern won each by scores of 4-1, 5-2 and 6-3.

Senior Rich Corsetto and sophomore Ray Guy were the most used pitchers on the staff. Bobby Muhs had the best record, 3-1. Guy was 6-3 on the season and had a one-hitter to his credit. Corsetto was 5-0 before losing three games at the end of the season to wind up 5-3. Hitting was led by Lionel Fayard, Tommy Monroe, Perry Bracey, and Sammy Frichter. Also counted on were David Abbey, Eddie Chanove, Tony Chance and Jack Rodriguez. Other pitchers were Buddy Davenport, Johnny Flynt and Chuck Abadie.

Southern's competition against the major schools in the south proved the team's abilities were not a fluke during the season. Southern was 5-4 against the SEC teams and split with LSUNO, won two from Tulane and split with power South Alabama.

The Southerners split four games with Alabama, split with Mississippi State, lost once to Ole Miss and took a pair from LSU.

Soccer

A protested call in the championship game of the Mobile Invitational Tournament in May was all that kept the Southern Soccer Club from being undefeated in the spring quarter.

Coach Ralph Siverio objected to the call which cost Southern the championship game. The season ended with the runner-up honors in that meet and the championship in the Pan American Tournament on campus. Southern was 7-1 in the spring and 3-2-1 during the fall schedule. For the year, Southern's club was 10-3-1. Southern can claim at least part of the state championship because of its soccer conquests during the year.

In the fall, it beat Ole Miss 8-0 and 10-0 and tied Mississippi State 2-all and lost 3-1. Then in the spring, Southern beat the Brooklyn Soccer Club twice, 4-2 and 5-1, and Ole Miss again, 7-0.

Senior Raffaele Beltram of Italy and Jorge Santos of Honduras led the team offensively. Santos was the team's leading score, including a fantastic 12 goals in the Mobile tournament.

Team captain Emilio Martinez of Venezuela was named the best defensive player on the team by Siverio.

Results

Fall Schedule

USM	3	LSUNO	4
USM	8	Ole Miss	0
USM	2	Mississippi State	2
USM	8	LSUNO	3
USM	10	Ole Miss	0
USM	1	Mississippi State	3

Spring Schedule

USM	4	Brooklyn Soccer Club	2
USM	5	Brooklyn Soccer Club	1
USM	7	Ole Miss *	0
USM	4	Alabama *	0
USM	5	Glynco, Ga. Naval Air Station +	0
USM	4	Pensacola Naval Air Station +	3
USM	4	Georgia Tech +	2
USM	1	Ft. Benning, Ga. +	2

*Denotes Pan American Invitational

+Denotes Mobile Invitational

Tennis

Southern's tennis team met with one of the strongest schedules ever and came out ahead when the smoke had cleared at the end of the year

Coach Larry "Doc" Harrington pitted his non-scholarship team against the most outstanding tennis teams in the south in three major campus tournaments and 17 dual matches. Among the teams that Southern faced were Memphis State, Mississippi State, Samford, Alabama, Illinois State and William and Mary.

The Southerners finished second in the Mississippi Intercollegiate Tournament on campus and fared well in the Big Gold Invitational which Memphis State and Mississippi State dominated.

The team finished with a 10-7 record. But midway in the season Harrington's team was 4-7 forcing a strong end of the season for the winning record.

No. 2 seeded David Jeffcoats and No. 5 seeded Randy Ward compiled the best records with 12 wins and six losses. No. 1 seeded Bubba Shirley and No. 3 John Kramer both compiled 12-7 worksheets.

Shirley and Jefcoats also earned the distinction of being top doubles team by winning the state title. With a fine 12-4 record, they took wins over outstanding competition.

FROM LEFT, FIRST ROW: Butch Simmons, Jerry Hoffman, Randy Ward. *SECOND ROW*: Larry "Doc" Herrington, Bubba Shirley, John Kramer, John Bishop, Dr. Peter Durkee.

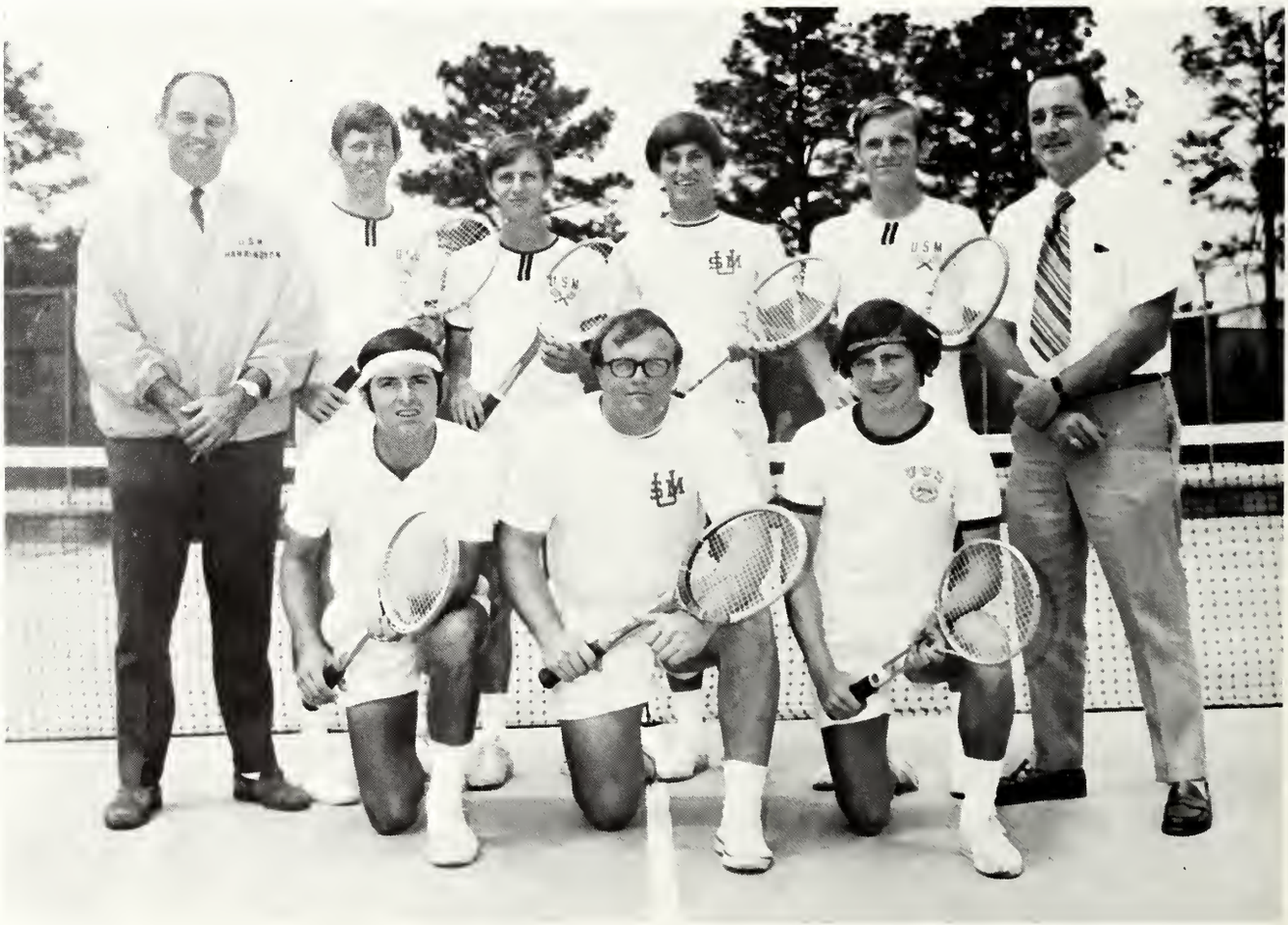

Results

USM	2	West Florida	5
USM	9	Southeastern Louisiana	0
USM	1	Mississippi State	8
USM	2	Nicholls State	7
USM	3	William and Mary	6
USM	9	Mississippi College	0
USM	9	Millsaps	0
USM	0	University of Alabama	9
USM	6	Mississippi College	0
USM	3	Illinois State	6
USM	2	Samford University	7
USM	7	Belhaven	2
USM	9	Southeastern Louisiana	0
USM	5	University of Mississippi	0
USM	6	Belhaven	3
USM	7	Spring Hill	2

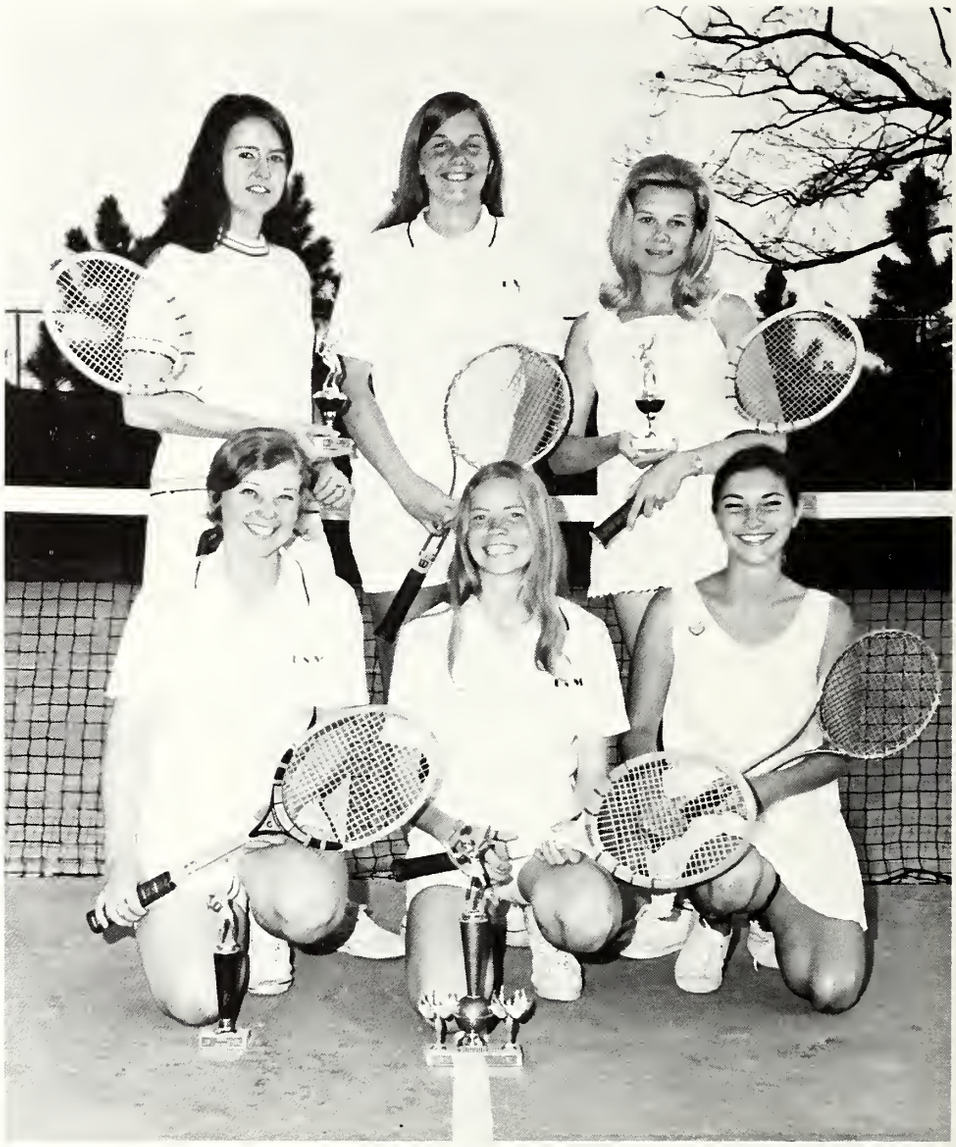

FROM LEFT, FIRST ROW: Ursula Jones, Gail Bishop, Judy Podyema. *SECOND ROW:* Betty Beach, Mary Loftus, Susie Grafton. *NOT PICTURED:* Carol Noel, Sue Beach.

Women's Tennis

The first recognized effort in many years, if ever, to start a women's tennis team at USM and it is still unofficial (no budget). In spite of all these handicaps these Racquettes (as they were dubbed) competed against teams throughout the south and ended up in the top brackets of competition at various tournaments throughout the state.

Golf

The 1971 Golf Season saw the Southerners complete mainly in tournaments. In regular season tournaments they finished second in USM's annual B.O. Van Hook Invitational and finished second in the state at the Mississippi Intercollegiate Tournament.

Women's Intramurals

Overall Winners

First Place—Independents

Second Place—Alpha Sigma Alpha

Third Place—Hickman Hall

Outstanding Individual

Carol Henderson, Independents

Outstanding Manager

Susan Ferry, Roberts Hall

Sportsmanship Award

Roberts Hall

Tennis Singles

First Place

Susie Grafton, Jones Hall

Second Place

Sue Beach, Independents

Tennis Doubles

First Place

Carol Henderson,
Suzanne Dees—
Independents

Second Place

Kay Jackson,
Linda Sparks—
Independents

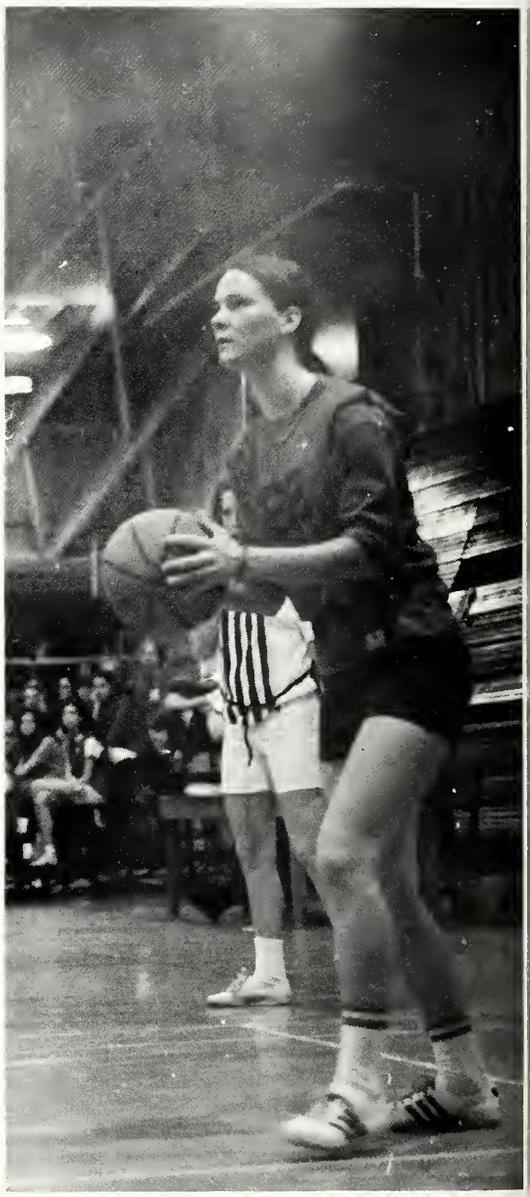

Badminton Singles

First Place

Carol Henderson, Independents

Sue Beach, Independents

Second Place

Ursula Jones, Alpha Sigma Alpha

Alpha Sigma Alpha

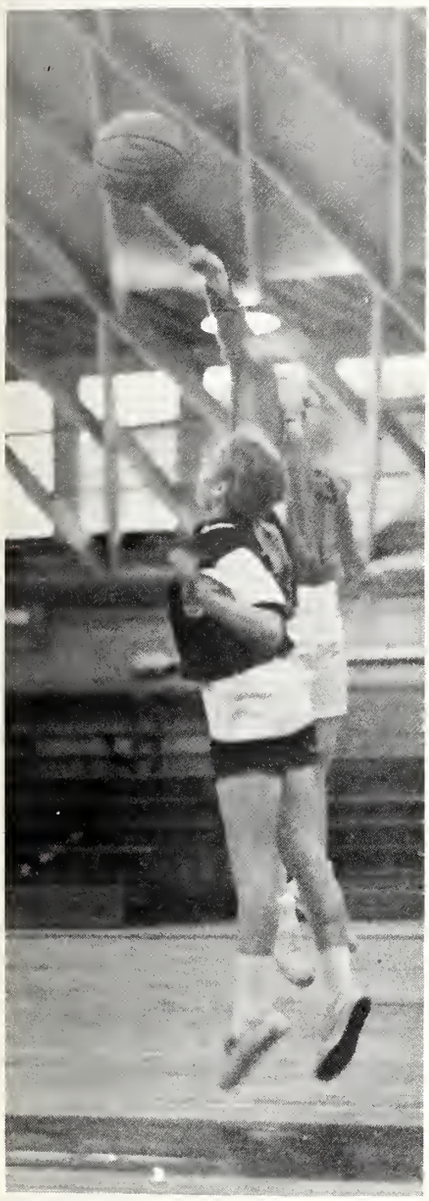

Volleyball

First Place—Independents

Second Place—Alpha Sigma Alpha

Basketball

First Place—Hickman Hall

Second Place—Hillcrest

Softball

First Place—Jones Hall

Second Place—Hickman Hall

Swimming

First Place—Hillcrest

Second Place—Chi Omega

Men's Intramurals

Overall Winners

First Place Kappa Sigma
Second Place HPE&R
Third Place Sigma Alpha Epsilon

Flag Football

First Place Conde's Heroes
Second Place Phi Tau Pledges

Basketball

First Place Easy Riders
Second Place Firing Squad

Golf

First Place Sigma Alpha Epsilon
Second Place Kappa Alpha

Pro-Put Tournament

First Place Kappa Sigma
Second Place Kappa Alpha

Tennis

First Place Doubles Faculty #3
Bill Davison
Aubrey Seviers
Second Place Doubles Bayrats
Duane Johnson
Kenny Alman

Badminton

First Place HPE&R
Wayne Babin
Henry Walter
Second Place—Faculty and Friends
Dr. Peter Durkee
Bill Davison

Weightlifting

First Place Kappa Sigma
Second Place Phi Kappa Tau

Track and Field

First Place Kappa Sigma
Second Place Conde's Heroes

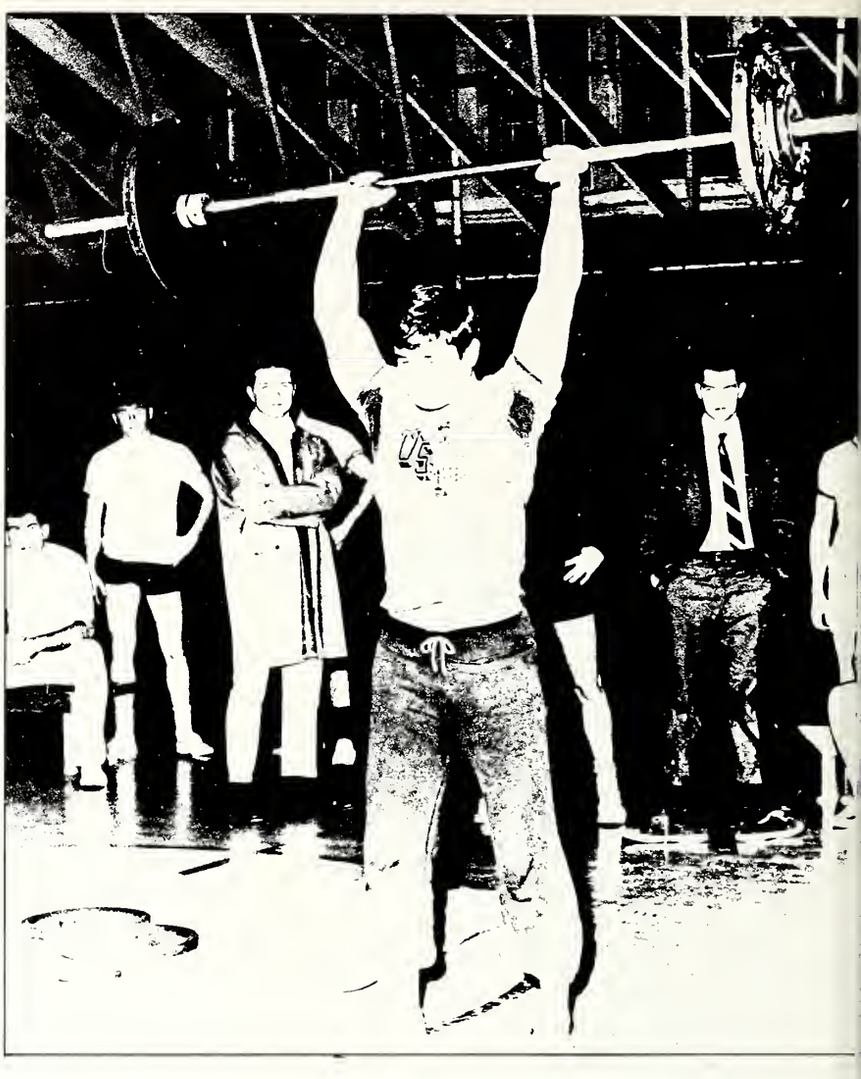

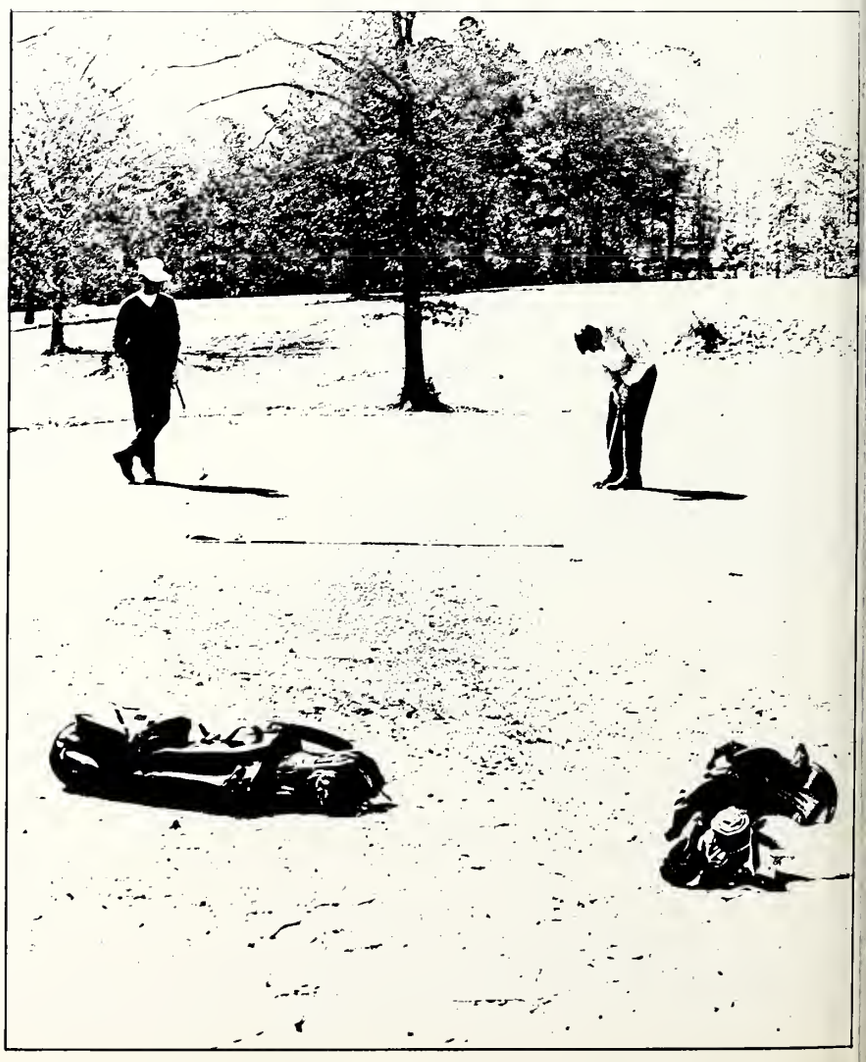

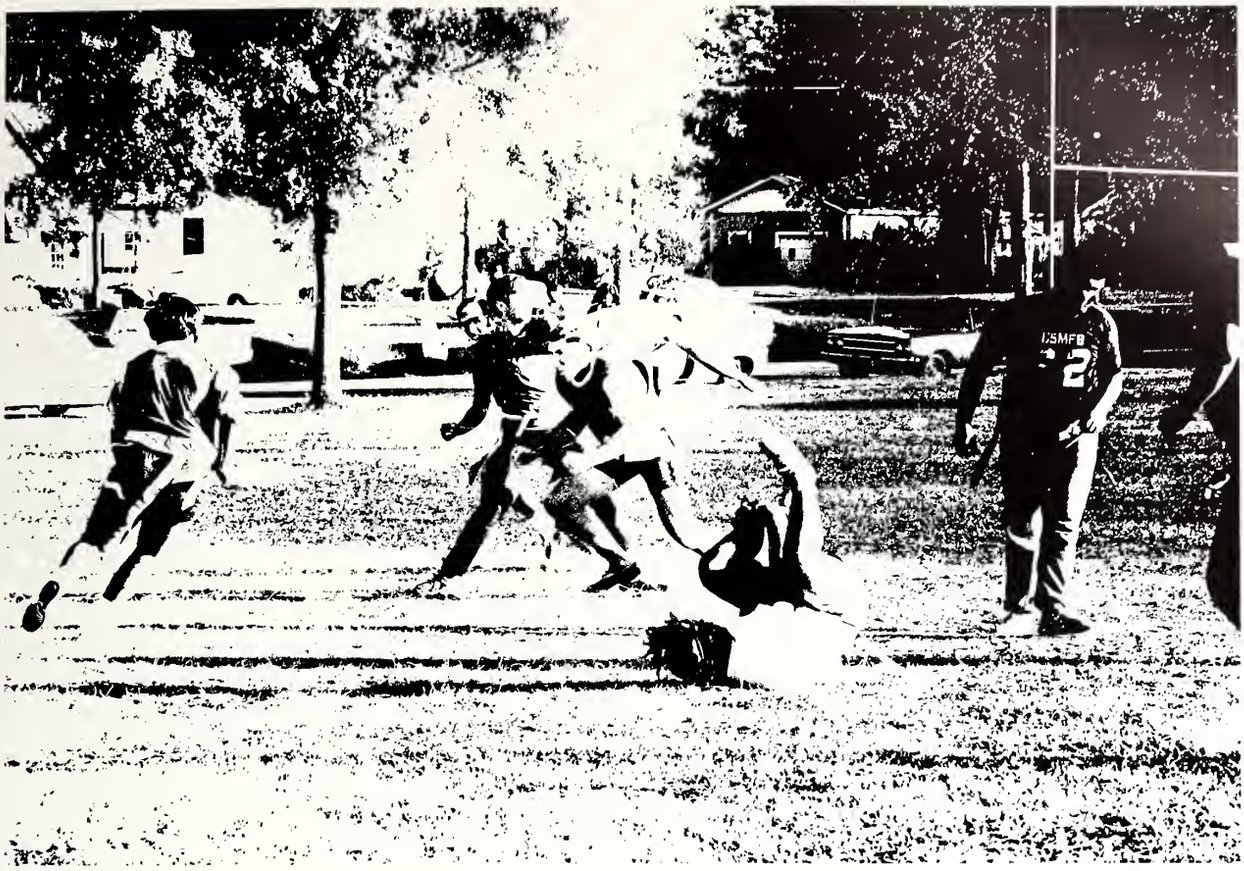
USMFB
2

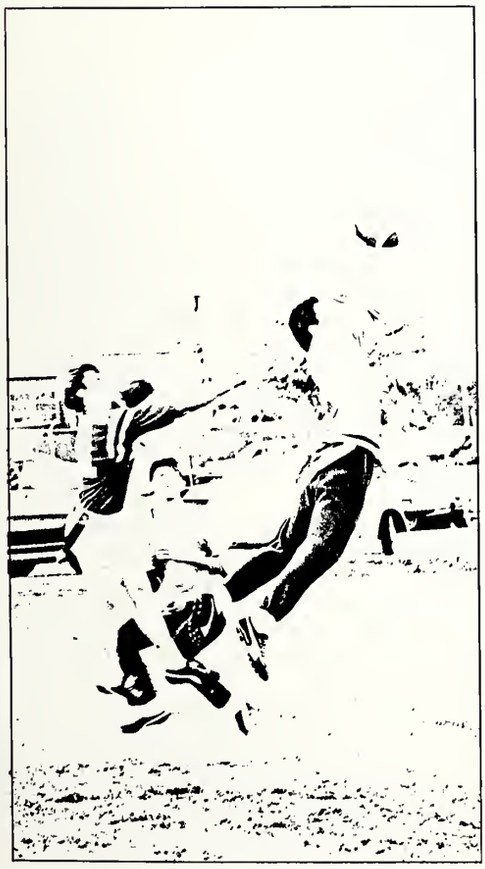

Spirit

Steve Hood
General Nat

Spirit at Southern during 1970-71 was normal—mostly bottled or canned. The usual groups attended the usual pep rallies and posted the usual signs for the game of the week. The Homecoming parade sloshed the miles down Hardy Street to a muddy defeat.

And the Black and Gold Game was rained out and could not be rescheduled.

A poll taken on the Senate's bill to change the mascot got more voters than most of the other elections put together, but the stands remain empty.

There was however one high point in the pulse beat of USM Spirit. Mid-October came and Big Gold made their yearly trek to a school in the northern part of the state.

Spirit swelled. Everyone wanted to win. Everyone took part. Everyone went! And much to the surprise of the state, and the nation, the Red and Blue army retreated from a 30-14 blow.

VARSITY CHEERLEADERS. FROM LEFT, BOTTOM: Buck Black, Paul Kent, John Runnels, Gary Robinson. *TOP:* Terrie French, Nancy Meador, Brenda Talbert, Susan Courtney.

Sergeant
Bill Litchliter

FRESHMAN CHEERLEADERS. FROM LEFT. STANDING: Becky Windham, Vicki Mashburn, Gary Scarborough, Jane Powell. *SEATED:* Becky Love. *NOT PICTURED:* Tom McConnell.

Southern

GO
Fight
GO
GO
Kill
BEAT
ATE
the
BEST
WE'RE
the
BEST

Southern went wild! Students in attendance at the game nearly tore the stadium down. The team was so excited that they toppled over as they hugged each other on the field. Hattiesburg went wild! For the first time the city was in support of the University. Signs were everywhere. Victory was the talk of the town people of the students, throughout the state, and the nation. Hattiesburg was "Football Capital." Southern was queen for a day. One week later—Mississippi State.

USM

Pride members have been called insane. Nobody in their right minds would try to commit suicide on a two acre plot bearing their name like a marker. Rain, sleet, heat, pure hell. All to make a bunch of emotionless fans rise to the sounds of "Ladies and Gentlemen, the Pride of Mississippi" and get their moneys' worth. And people wonder about their road trips, warped humor and weird cheers. Man, they have to do something to keep it all together.

Pom Pom Girls

A USM basketball tradition—Pom-Pom Girls performed on the hardwood of Reed Green Coliseum and as in the past only subtracted ten from the number of students not there. Big Gold did its best and even won.
This and the Pom-Pom Girl's halftime routines did little to get Southern's basketball spirit above anything but normal—too low to be alive and too high not to be dead.

Jackie Williams Sa[illegible] Vistra Myers Cindy Watkins Ann Baxter Tom Johnson Kathy Cowling Betty Jo Ray Tam[illegible] O'Neal
Suzette Gunter Judy Craft

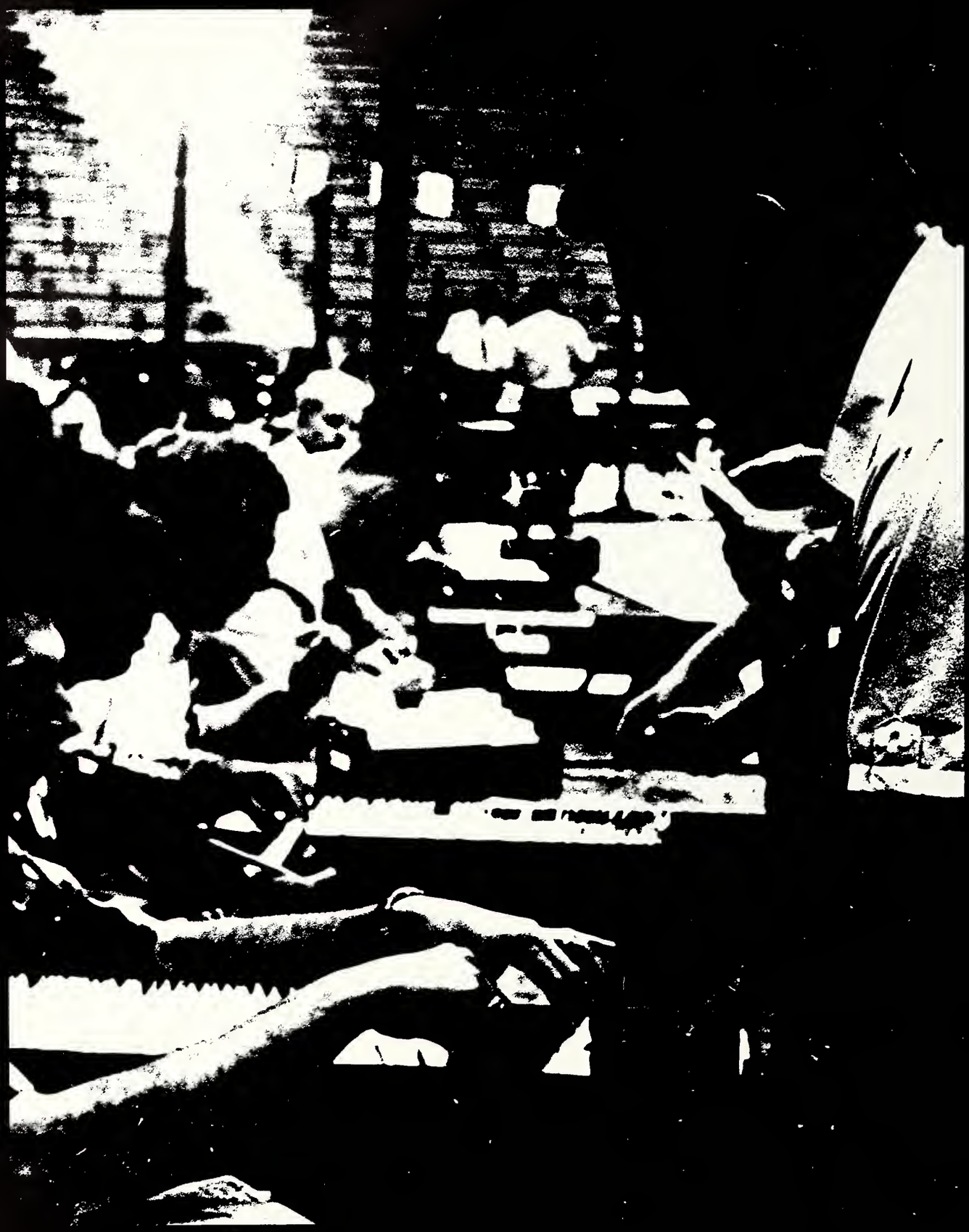

ES
CLASSES
LASSES
SSES
CLASSES

Graduates

GAYLORD B. ANDERSON — Tacoma, Wash.
Psychology

JOSEPH H. BARICEV — Biloxi
History

REGINALD E. BASS — Long Beach
Health and P.E.

ROBERT L. BAUGHN — Hattiesburg
Communications

FREDDIE R. BEGG — Tupelo
Audiology

DONALD R. BOOTH — Gloster
Management

PEGGY O. BROWN — Brookhaven
Home Economics

KEARY E. BURGER — Natchez
History

GERRY A. CAIN — Vicksburg
Special Education

MELTON H. CARAWAY — Hattiesburg
History

DAVID C. CARTER — Lorman
Mathematics

TARAS J. CERKEVICH — Staten Island, N.Y.
Psychology

SYBIL M. CHESSMAN — Casper, Wyo.
Music

ROBERTA M. CHISHOLM — Natchez
Home Economics

JAMES M. COLLINS — Houston
Health and P.E.

HENRY E. CORKERN — Hammond, La.
Education

BEVERLY J. DAVIS — Hattiesburg
Mathematics

LINDA D. DEATON — Mobile, Ala.
Mathematics

FREDRIC U. DEEGEN — Biloxi
Biology

WILLIAM A. DENKLER — Pensacola, Fla.
Guidance

ALLEN L. EVERETT — Biloxi
History

JAMES M. FELDMAN — New Orleans, La.
Sociology/Psychology

SUSAN E. FREDERIC — Pascagoula
Childhood Education

GARY E. GANDY — Hattiesburg
Business Administration

BEN GARRETT — Franklinton, La.
Microbiology

JOE E. GARVIN — Hattiesburg
Recreation

JESSE R. GREER — Jackson
Business

VAUGHN W. GUY — Hattiesburg
Marine Biology

JEAN H. GURRIGUES — Gulfport
Marketing

LARRY B. GOODMAN — Meridian
College Counseling

SHIRLEY N. GOODMAN — Meridian
Business Education

NANCY A. HARMON — Hattiesburg

Graduates

JAMES L. HEFLIN — Brandon
Communication

NOEL W. HOLSTON — Laurel
Finance

RICHARD J. HOOD — Hattiesburg
Music Education

ANNA M. HOWARD — Leakesville
Special Education

JOE P. HUNT — Forest
Audiology

SUZANNE HUTTO — Hattiesburg
Zoology

ROBERT D. INGRAM — McComb
Marketing

BILL JACKSON — Hattiesburg
Political Science

DONNA L. JACKSON — Laurel
Communication

ELLEN S. JOHNSON — Hattiesburg
Guidance/Counseling

NORBERT T. JOHNSON — Hattiesburg
Guidance/Counseling

WILLIAM H. JOHNSON — Meridian
Political Science

JOHN H. JONES, Jr. — McAdams
Accounting

JOE D. JONES — Raymond
Accounting

G. R. JONES — Mobile, Ala.
Zoology

WAYNE R. JOSEY — Columbus
Industrial Arts

KENNETH F. KERR — Meridian
Political Science

THOMAS E. KYNERD — Raymond
Political Science

DONNA B. LASSITER — Houma, La.
English

BRENDA S. LOMAX — Petal
Speech Pathology

RHEA P. LOMAX — Laurel
Political Science

LILLIAN A. LONG — Hattiesburg
English

MANUEL LORONA — Biloxi
Spanish

PATRICIA C. MAPP — Laurel
Mathematics

CAROL S. MASEK — Chicopee Falls, Mass.
Institutional Management

ALICE MAW — Jackson
College Counseling

JOY E. MAY — Mobile
Secondary Education

ALICE M. McCARDLE — Brooklyn
Communication

BARBARA D. McCARTHY — New Orleans, La.
Psychology

JOHN E. McCARTY — Laurel
Geology

MICHAEL D. McINTYRE — Natchez
Finance

CAROLYN D. McRANEY — Petal
Business Education

Graduates

JON J. MONTGOMERY — Hattiesburg
Guidance

DIANA L. MOORE — Enterprise
English

HENRY MOORE — Staten Island, N.Y.
Mathematics

SUSAN R. MOORE — Picayune
Management

ROBERT L. MULLINS — Birmingham, Ala.
Industrial Technology

ROBERT D. MYERS — Bogue Chitto
Counseling

DURELL L. OWENS — Pensacola, Fla.
English

WILLIAM L. PAPIZAN — Crystal Springs
Accounting

ROBIN D. PARKINSON — Houston, Texas
Elementary Education

CHARLES E. PARSLEY — Biloxi
Counseling

NARENDRAKUMAR M. PATEL — India
Polymer Chemistry

BARBARA A. PATTERSON — Jackson
Economics

MARILYN P. PAYNE — Hattiesburg
Business Education

JANISE G. POLEWODA — Mobile, Ala.
Speech Pathology

PAUL H. PONDER — Mendenhall
Management

ANNETTE L. PRATTE — Alexandria, Va.
Reading

CHARLES B. RABB — Greenwood
Recreation

TERESA RANDALL — Pascagoula
Mathematics

MARTHA A. RAWLS — Hattiesburg
Business Education

HAMILTON D. REBER — Petal
Audiology

PAUL H. REUTER — Charlotte, N.C.
History

SUE B. RICHMOND — Jackson
Speech Pathology

MARTHA G. RIGBY — Pensacola, Fla.
History

NANCY G. ROBERTS — Prentiss
Guidance/Counseling

RICHARD S. SANDERS — Kosciusko
Recreation

CHARLES D. SCHWAB — Chalmette, La.
Zoology

PATRICIA E. SCOTT — Gulfport
Communication

JOSEPH W. SHERILL, II — Hattiesburg
Business Administration

WILLIAM E. SLAYTON, Jr. — Pensacola, Fla.
Music Education

WALTER D. SMITH — Allentown, Pa.
Health and P.E.

CLIFTON A. SPACKMAN — Hattiesburg
Industrial Management

MAXINE M. SPANGLER — Purvis
Home Economics

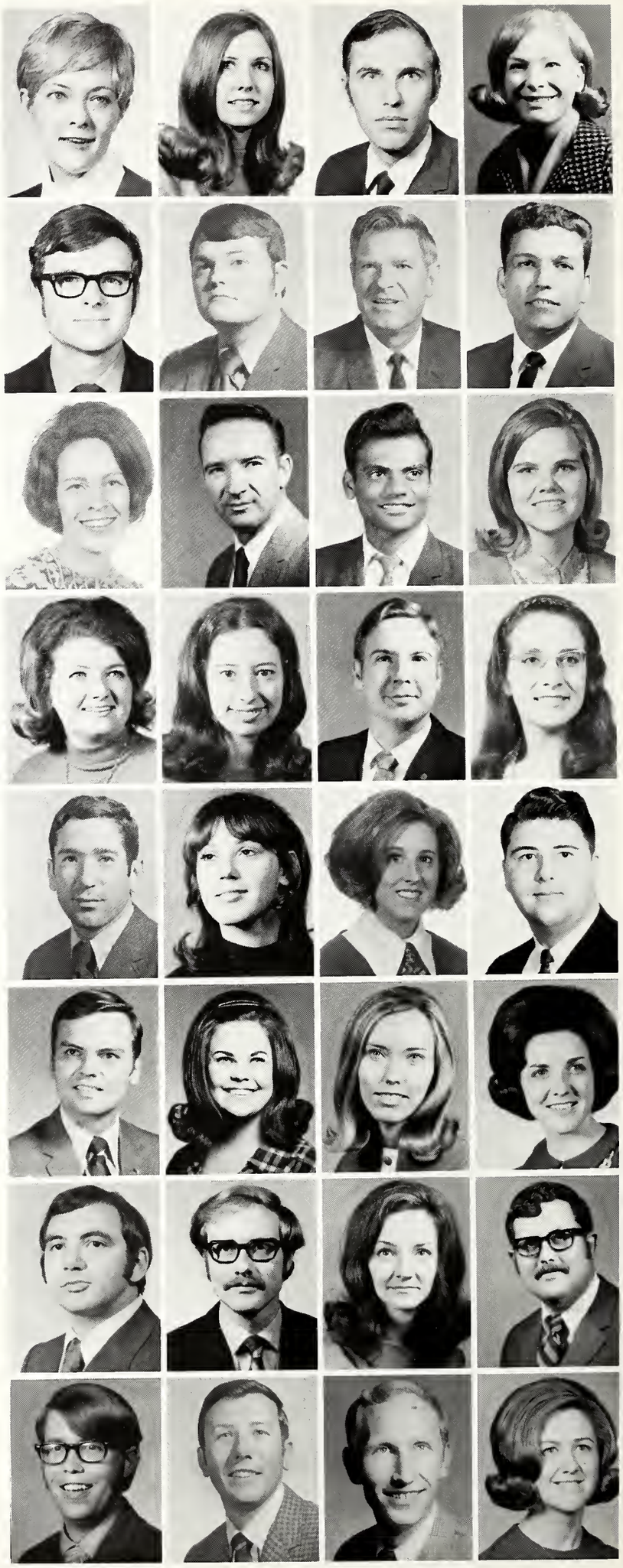

Graduates

WILLIAM A. STILES — Natchez
Business Administration

JANIE E. STILL — Ellisville
Communication

CHERYL M. STONESTREET — Clarksdale
Speech and Hearing Sciences

PAUL J. SZUCH — Pensacola, Fla.
Business Education

CLIFF THOMAS — Newport News, Va.
Guidance

ROBERT C. THOMAS — Hattiesburg
Audiology

B. D. THORNTON — Jackson
Speech Pathology

WILLIAM J. TREST — Gulfport
Management

GEORGE G. TRUITT — Minter City
Accounting

CHARLES H. TYLER — Mobile City
Education Administration

NICK D. VLAHOS — Biloxi
Business Administration

EARL L. WASHINGTON — Cleveland
Guidance

RONALD K. WILLIAMS — Jackson
Reading

NANCEY F. WILLSON — Oak Grove
Mathematics

THOMAS L. WOLFE — Hattiesburg
Political Science

Seniors

ADA L. ABNEY	Moss Point
LIONEL C. ACKER	Bay St. Louis
DANNY L. ADAMS	Smithdale
JOHN H. AINSWORTH	Laurel
JULIA A. AINSWORTH	Magee
SARAH R. AINSWORTH	Laurel
JOHN J. ALBRYCHT	Ocean Springs
NITA L. ALEXANDER	Jackson
CARLENE T. ALFONSO	Gulfport
RANDAL P. ALFORD	Jackson
VERNA ALFORD	Foxworth
JEWEL W. ALFORD	Poplarville
DANIEL P. ALLEN	Magnolia
ROBERT S. ALLEN	Gulfport
SCOTT R. ALLEN	Philadelphia
SUE C. ALLMON	Seminary
DIANE P. ALMOND	Moss Point
AUDREY E. ANDERSON	Gulfport
CHRISTINA L. ANDERSON	Seminary
GAVIN LaRUE ANDERSON	Columbus, Ga.
SANFRA L. ANGE	Edenton, N.C.
CHARLES P. AUTULLIS	Burlington, Mass.
CECILIA R. ARD	Hurley
ROBERT N. ARMSTRONG	Gulfport
BETH P. ARNOLD	Vicksburg
REBECCA A. ASKEW	Hattiesburg
JOYE F. ATKINSON	Biloxi
EDITH C. AYCOCK	Meridian
FREDERICK L. AYCOCK	Laurel
LARRY H. BAKER	Gulfport
GLENN M. BARNETT	Hattiesburg
ELEANOR M. BARRY	Wesson
JAMES M. BASS	Enterprise
LARRY D. BATEMAN	Meridian
DONNA K. BATES	Philadelphia
LYNDA L. BATES	Gulfport
DAYLE M. BATTALORA	Bay St. Louis
JIMMY D. BEALL	Hazelhurst
CHERRY L. BEARD	Tylertown

MICHAEL F. BEARD	Forest
T. W. BEARDEN	Tylertow
JEAN B. BEELAND	Newton
MELANIE A. BEEMAN	Collinsville
G. R. BELTRAM	Trieste, Italy
CATHERINE F. BENEZUE	Ocean Springs
DEMA C. BENNER	Hattiesburg
CHARLES G. BERDAN	Paterson, N.J.
DEBRA E. BERGERON	Gulfport
BRENDA B. BERRY	Magee
RAMESH K. BHATIA	Bombay, India
JOHN W. BILLINGS	Columbia
LEE R. BISHOP	Ogden, Utah
LARRY D. BIVINS	State Line
ADEN J. BLACKLEDGE, Jr.	Waynesboro
SAMUEL M. BLACKLEDGE	Natchez
JAMES R. BLACKMON	New Hebron
JUDY K. BLACKWELL	Jackson
MARILYN BLACKWELL	Ellisville
JOSEPHINE S. BLAIR	Natchez
MICHAEL B. DAVID	Morton
CARL M. BOLENDER	Gulfport
LARRY W. BOLES	Hattiesburg
CAROLYN S. BOONE	Laurel
JEFF J. BOONE	Puckett
EVA J. BOOZER	Hattiesburg
ROBERTA C. BORDEN	Belzoni
MEIDA BOUNDS	Lucedale
KENNETH J. BOURGEOIS	Bay St. Louis
MINNIE E. BOUTWELL	Petal
SHERYL A. BOUTWELL	Newton
MARY L. BOYD	Laurel
BOB H. BOYLES	Forest
EDWARD A. BRADERA, Jr.	Greenville
MARTIN B. DANIEL	Gulfport
PATRICIA A. BRAKE	Pensacola, Fla.
WILLIAM W. BRANDON	Woodville
DOROTHY A. BRASHIER	Quitman
DENTON G. BRASWELL	Meridian
RITA C. BREELAND	Hattiesburg

Seniors

JENNIFER A. BREWER	Shubuta
RUBY A. BREWER	Tullulah, La.
JAMES L. BRIDGES	Ocean Springs
GLADYS BRISCOE	Conehatta
TOMMYE C. BRISTER	Gulfport
J. D. BROCK, Jr.	Vicksburg
SHARON B. BRODY	Hattiesburg
BARBARA J. BROOKS	Panama City, Fla.
CYNTHIA N. BROOME	Ocean Springs
DOUGLAS S. BROOME	Ocean Springs
BRENDA R. BROWN	Waynesboro
JAMES C. BROWN	Canton
TASWELL M. BROWN	Hattiesburg
WILLIAM W. BROWN	Tylertown
PATSY A. BRUMFIELD	Magnolia
ROSCOE B. BRYANT	Clinton
JOHN L. BUCK, III	Daphne, Ala.
GARY F. BUCKELS	Meadville
SONJA E. BUFFINGTON	Grove Hill, Ala.
ARHONDA J. BULLOCK	Prentiss

DANNY H. BULLOCK	Laurel
JEFFREY L. BULLOCK	McComb
WILLIAM E. BUNKER	Natchez
DENNIS J. BURKE	Biloxi
DANNY L. BURKES	Forest
ROBERT D. BURKETTE	Hattiesburg
MARTHA L. BURNS	Union
ALTON W. BUSBY	Summit
GEORGE R. BUSH	Raleigh
CHARLIE G. BUSLER	Meridian
WILLIAM L. BUSTIN	Laurel
POWELL W. BUTLER	Bude
JUNE B. BYANT	Purvis
DAVID E. BYRD	Natchez
LAURENCE C. BYRD	Biloxi
BYRON M. CAIN	New Orleans, La.
WILLIAM H. CAIN	Biloxi
TOM L. CALDWELL	Lynchburg, Va.
PAMELA C. CALVERT	Woodville
BARRY R. CAMP	Meridian

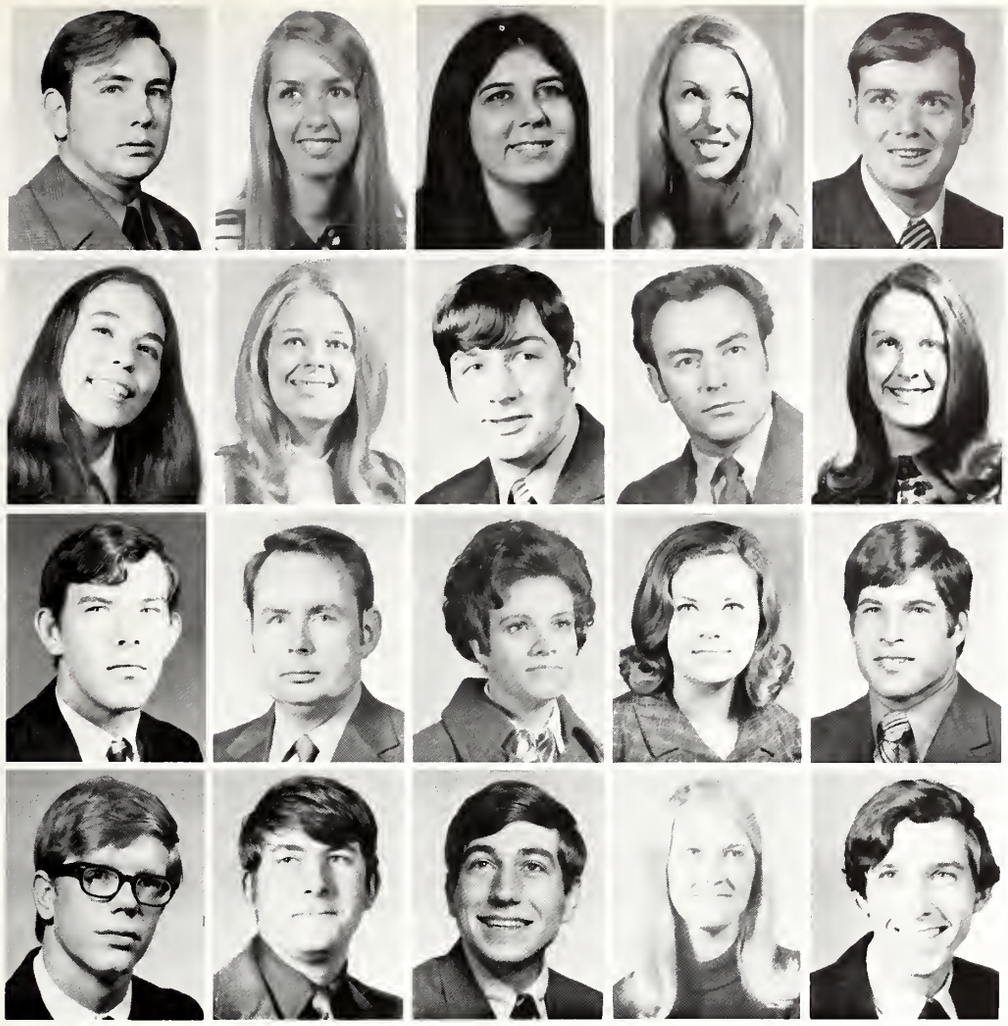

IRA W. CAMPBELL	Quitman
KIT CAMPBELL	Waveland
LOUISE CAMPBELL	Picayune
ROSEMARY CAMPBELL	Bogalusa, La.
JOHN E. CARAWAY	Sandersville
KATHLEEN E. CARLIN	Long Beach
CARLA E. J. CARLSON	Pascagoula
GEORGE M. CARMICHAEL, Jr.	Meridian
EDDIE E. CARNLEY	Century, Fla.
MEDERO B. CARR	Forest
EARL D. CARROLL	Petal
JOHN P. CARROLL	Meridian
NORMA G. CARROLL	Pascagoula
FRANCES H. CARRUBBA	Hattiesburg
DENVER L. CARTER	Magee
MICHAEL D. CARTER	Ripley
RALPH E. CARTER	Moss Point
RONALD P. CARTER	Ellisville
WARRENE H. CARTER	Magnolia
WILLIAM D. CARTER, Jr.	Yazoo City

FRANCIS A. CASE	Brookhaven
JAMES M. CASEY	Montgomery, Ala.
CHARLES E. CATON	Massillon, Ohio
CATHERINE J. CERRA	Pass Christian
WILLIAM P. CHEEK	Nettleton
LAURA E. CHILDRE	Jackson
JOHN C. CHILDRESS	Jackson
VICKY T. CLANTON	Sidon
BARBARA G. CLARK	Taylorsville
HAL M. CLARK, Jr.	Biloxi
JUDY A. CLARK	Louisville
LINDA L. CLARK	Jackson
PAUL G. CLARK	Charleston
ROBERT E. CLARY	Gulfport
DAN L. CLAY	Collinsville
MICHAEL E. CLEMENT	Perkinston
PATRICK H. CLEVELAND	Union
WILLIAM R. COCKERHAM	Laurel
ALFRED F. COFRANCESCO	Waldwick, N.J.
CATHY E. COKER	Ellisville

Seniors

JOHN H. COLE	Columbus
RONALD E. COLE	Biloxi
MATTIE M. COLEMAN	Brookhaven
SHIRLEY M. COLLIER	Vicksburg
GLENDA J. COLLINS	Ellisville
SUSIE COMBY	Philadelphia
CHARLES W. COMSTOCK	Biloxi
PATRICIA R. CONLEY	Tylertown
MARY K. COPELAND	Ocean Springs
RUDOLPH L. CONNER	Hattiesburg
JERRY D. COOK	Heidelberg
KATHERINE E. COOK	Jackson
PATSY R. COOK	Brandon
BOBBIE E. COOLEY	Petal
ALAN G. COOPER	Memphis, Tenn.
TOMMYE CORLEY	Hattiesburg
CHARLES O. CORNELL	Soso
ANTHONY J. CORRERO, Jr.	Clarksdale
RICHARD F. CORSETTO	Paterson, N.J.
LAWRENCE J. COURTNEY	Hattiesburg
THOMAS LeROY COUSINS	Vicksburg
MELISSA K. COWLING	Robertsdale, Ala.
JOHN J. COX	Biloxi
RONALD F. COX	Gulfport
WINSTON R. COX	Jackson
BILLY A. CRAFT	Jackson
RONALD M. CRAFT	Biloxi
HAROLD D. CRAIN	Tylertown
LINDA C. CRAWFORD	Jackson
BILLY R. CROW	Hazlehurst
M. J. CRUTCHFIELD	Milton, Fla.
ANNA L. CULLEFER	Hattisburg
SUE P. CULPEPPER	Gulfport
MICHAEL F. CUMBERLAND	Meridan
CHARLOTTE E. CUMBO	Woodville
JOHN W. CUNNINGHAM	Biloxi
MICHAEL G. CURTIS	Hamond, La.
PAULA E. CURTIS	Jackson
JAMES H. CUTRELL	Prentiss
HUGH K. DABBS	Quitman

Seniors

RITA G. DACUS	Jackson
ALFREDIA V. DAMPIER	Monticello
PATRICIA A. DAMPIER	Monticello
JAMES C. D'ANGELO	Gulfport
DARYL A. DANIELS	Picayune
KENNETH A. DAVENPORT	Picayune
KENT L. DAVIDSON	Denver, Colo.
RITA A. DAVIES	Carthage
CHARLOTTE R. DAVIS	Enterprise
GERALDINE L. DAVIS	Biloxi
JACQUELINE O. DAVIS	Fayette
JUDITH DAVIS	Laurel
SIDNEY W. DAVIS	Meridian
MICHAEL C. DAVIS	Rosehill
WILLIAM C. DAVIS	Chickasaw, Ala.
ARON V. DAWSON	Pascagoula
CHARLES N. DAY	Columbia
WILLIAM L. DEAN	Hattiesburg
DONALD R. DEARMAN	Petal
MAGDALENA de BLOCK	Tallahasse, Fla.

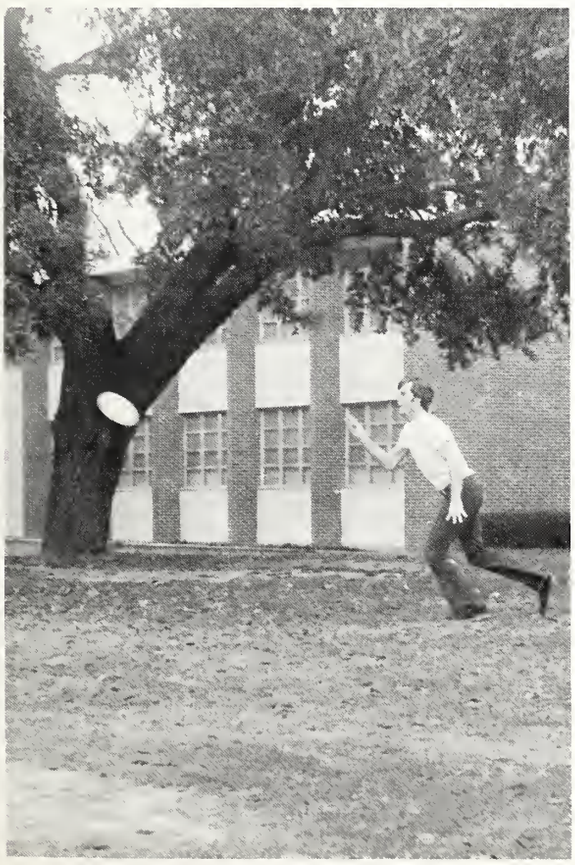

Seniors

SUSANNE DEES	Wiggins
RICHARD DE LA FUENTE	Utica, N.Y.
KATHRYN A. DeORNELLAS	Columbia
MARCELLE E. DESSOMMES	Long Beach
MARTHA B. DEWEESE	Meridian
ELMER C. DICKENS	Gulfport
BRENDA J. DiFATTA	Hattiesburg
MICHAEL L. DIKEMAN	New Albany
RANDALL DILLON	Smithdale
SYLVIA D. DILLON	Tylertown
WILMA G. DILLON	Tylertown
JOHN F. DONOVAN	Vicksburg
DEANNA M. DOUGLAS	Gulfport
ROBERT L. DOUGLAS	Newton
LILA M. DOW	Bogota, Colombia
VICKI J. DRISKILL	Milton, Fla.
GEORGE T. DUBOSE	Brewton, Ala.
JOSEPH D. DUBOSE	Pensacola, Fla.
ELIZABEH N. DUCEY	Jackson
B. JOY DUCKETT	Meridian

WILLIAM G. DUPREE	Hattiesburg
PAUL A. DYKES	McComb
ANDRA S. EASLEY	Lucedale
JILL J. EASTON	Pass Christian
MARY A. EDWARDS	Newton
NANCY H. EDWARDS	Walnut Grove
SARA A. EDWARDS	Conehatta
TRUDY M. EDWARDS	Hattiesburg
ROBERT W. EDWARDS	Richton
BETTY E. EICHELBERGER	Morton
JACK M. ELLIOTT, JR.	Forest
JOHN C. ELLIS	Jackson
MINNIE M. EKES	Laurel
PEGGY S. ELLIS	Tylertown
JOHN D. ELLWOOD	Biloxi
WAYNE E. ELLZEY	Laurel
MARY M. ENTREKIN	Lumberton
DALE R. EPLIN	Picayune
JERRY A. EVANS	Hattiesburg
MICHAEL F. EVANS	Waynesboro

Seniors

NEWANA J. EVANS	Hattiesburg
BILL F. EVERETT	Seminary
GERALD G. EVERETT	Biloxi
ELTON P. EVERITT	Pelahatchie
WILLIAM H. EWING	Fairfax, Va.
PATRICIA R. FAIRLEY	Biloxi
SHIRLEY L. FALGOUT	Greenville
RICHARD W. FANT	Gulfport
DAVID M. FAYARD	Biloxi
JOSEPH L. FAYARD	Biloxi
CARL B. FELDER	Summit
CONNIE C. FENNELL	Long Beach
EDWARD B. FERNSTROM	New Albany
WILLIAM B. FERRELL	Hattiesburg
WILLIAM R. FERRY	Riderwood, Ala.
ROGER A. FETTERLY	Peshtigo, Wisc.
PATRICIA L. FIELD	Hattiesburg
THERESA D. FIELDER	Hattiesburg
LYNDAL M. FILLINGAME	Picayune
GENIE C. FILLINGIM	Gulfport

PAUL E. FISCHER, III	New Orleans
JOHN L. FISHER	Pascagoula
WILLIAM G. FLYNN	Port Townsend, Wash.
WILLIAM H. FORBES	Columbia
JAMES L. FORD	Columbia
RICHARD M. FORE	Jackson
SUSAN A. FORTENBERRY	Spartanburg, S.C.
TONY M. FOX	Meridian
ADA L. FOXWORTH	Foxworth
DIANE M. FREEMAN	Forest
JUDITH M. FRENCH	Hattiesburg
PAMELA FRENCH	Union
VICKI L. FRENCH	Long Beach
SHARON R. FRERET	Saucier
JO ANNE FRESE	Quincy, Ill.
JOHN W. FULLER	Gautier
B. K. FULTON	Carthage
MARY G. FULTON	Philadelphia
EDWARD FURGALACK	Ellisville
LARRY V. GAGNON	Bay St. Louis

Seniors

RANDY J. GANT	Jackson
RONALD O. GARNER	Gulfport
ELLEN S. GATEWOOD	Collins
LINDA C. GAUTIER	Biloxi
CALVIN R. GEORGE	Pascagoula
DANNY M. GEORGE	Canton
AMBROSE J. GIAMETTA	Bay St. Louis
RICKY D. GIBBS	Newton
ANITA M. GIBSON	Mendenhall
VIRGIE E. GILBERT	Meridian
ANNE S. GILL	Edwards
HAROLD M. GILL	McCall Creek
PHILLIP K. GILMORE	Lena
WENDY J. GLOVER	Huntsville, Ala.
SUZANNE GODBOLD	Brookhaven
JOHN W. GODDARD, III	Woodville
CANDY L. GODFREY	Jackson
JAMES H. GOLMON	Monticello
BETTYE L. GOMILLION	Walnut Grove
LEONARD C. GORNEY	Orland Park, Ill.

MARY J. GOZA	Laurel
PATRICIA A. GRADY	Hattiesburg
ERNEST H. GRANT, Jr.	Picayune
LYSLE E. GRAHAM	Hattiesburg
NORMA J. GRAHAM	Sebastopol

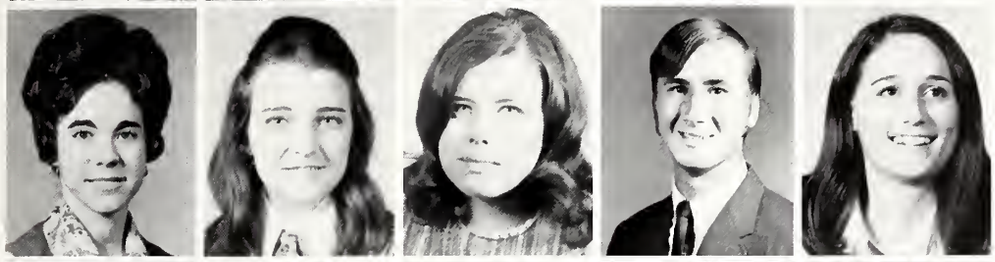

EVELYN L. GRAVES	Seminary
BECKY A. GRAY	Vicksburg
JANE S. GRAY	Baker, La.
LESTER W. GRAY	Biloxi
SUSAN K. GRAY	Columbia

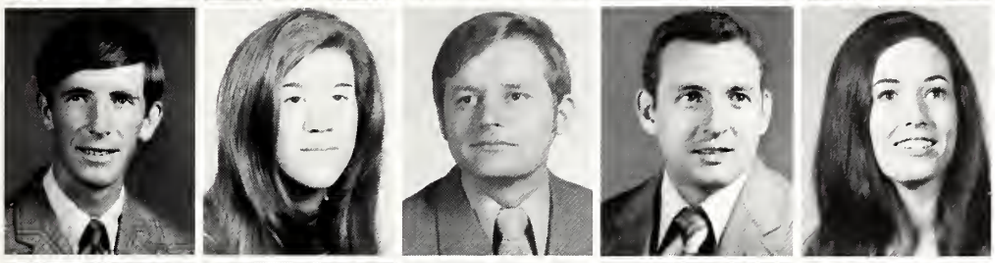

ALBERT GRAYSON, Jr.	Mize
DEBORAH G. GREEN	Vicksburg
ALGIE L. GREEN, Jr.	Leakesville
LARRY T. GREEN	Meridian
KATHRYN A. GREENE	Hattiesburg

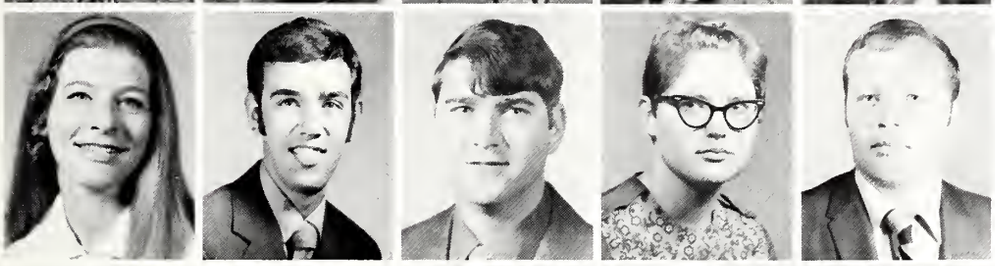

SANDRA GREER	Hattiesburg
PAUL E. GRICE	Bogue Chitto
RALPH M. GRIFFIN	Hattiesburg
YUTANA R. GULLEDGE	Collins
PIERRE D. GUNNOE	Picayune

PATRICIA G. HADAD	Vicksburg
THOMAS E. HAFFEY, Jr.	Lexington
BARBARA E. HALL	Biloxi
CLYDE T. HALL, Jr.	Moselle
JOHN S. HALL	Wiggins

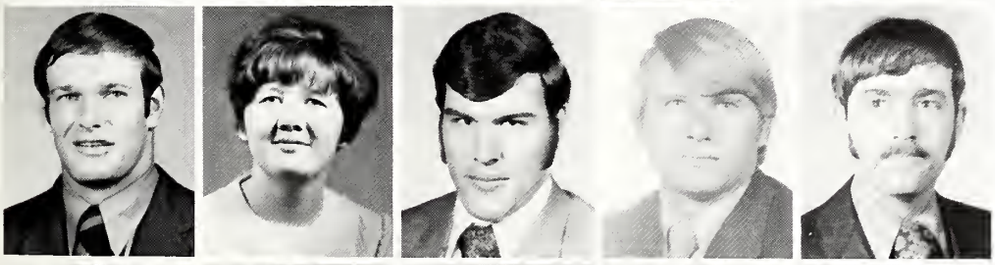

KEN C. HALL	Wauchula, Fla.
LORA D. HALL	Brookhaven
RANDAL B. HALL	Brandon
CLIFTON O. HAMILTON	Pascagoula
RICHARD W. HANNON	Raymond

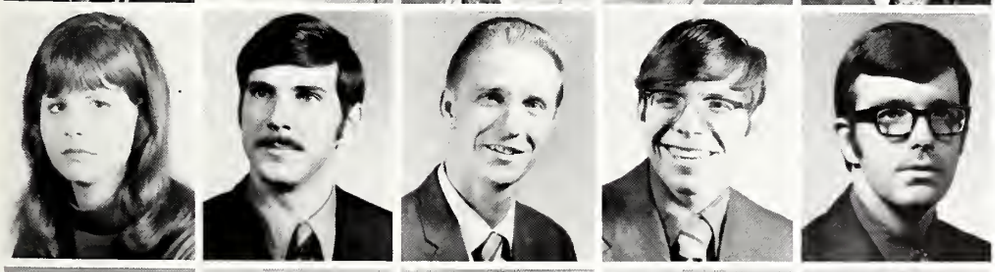

SHIRLEY C. HANSON	Escatawpa
WALLACE F. HARDY	Augusta, Ga.
HERBERT F. HARPER	Ellisville
CHARLES A. HARRIS	Edwards
HAROLD V. HARRIS, Jr.	Forest

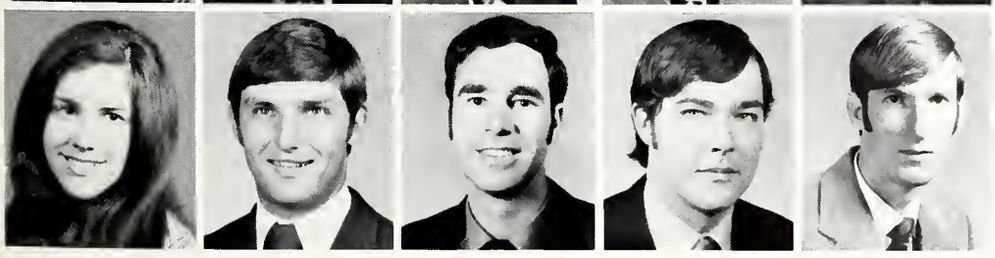

JOANNA M. HARRIS	Laurel
MICHAEL V. HARRIS	Jackson
LEWIS G. HARRISON, Jr.	Milton, Fla.
MELTON T. HARRISON	Hattiesburg
TOMMY W. HARRISON	Meridian

Seniors

JUSTIN W. HARFORD	Meridian
GLENDA F. HARRELL	Quitman
MAROLYN L. HART	McComb
PEGGY J. HART	Hattiesburg
EDWIN J. HARVEY	Poplarville
CARL D. HASKEW	Jackson, Ala.
JOHN J. HAYDEN	Perkinston
KEARY D. HAYES	Norman
HENRY J. HAYES, II	Tuscaloosa, Ala.
JOHN T. HAZARD, Jr.	Gulfport
MAURICE N. HAZEN	Prichard, Ala.
CATHERINE A. HEAD	Hattiesburg
GERALD F. HEMPHILL	Biloxi
JEAN C. HENDERSHOT	Jackson
TOM M. HENDERSON	Jackson
THOMAS W. HENDERSON	Jackson
GEORGE D. HENDRICK	Bogalusa, La.
JAMES K. HENSARLING	Petal
JANIE K. HERNDON	Greenville
BRADLEY C. HERRING	Biloxi

JUDITH M. HERRING	Port St. Joe, Fla.
LINDA A. HERRINGTON	Meridian
MARCIA J. HERRINGTON	Jackson
WILLIAM L. HERRINGTON	Laurel
ALFRED HERRON	Prentiss
RITA D. HESTER	Laurel
GEORGIA K. HIGGINBOTHAM	Cairo
CHRISTOPHER M. HILL	Laurel
ELLEN E. HILL	Hattiesburg
ELLIS D. HILL	Biloxi
MICHAEL C. HILL	Biloxi
TOM W. HILL	Woodville
MARILYN J. HILLHOUSE	Charleston
MAE N. HILTON	Mendenhall
JOHN C. HINES	Forest
CHARLOTTE E. HINSON	Soso
GILBERT H. HIXON	Coco Solo, Canal Zone
PAUL S. HOBSON	Laurel
RALPH E. HODE	Bay St. Louis
JOHN E. HODGES	Pass Christian

Seniors

ERROLL R. HOGAN — Jackson
BURTON W. HOITT — Gulfport
DAVID S. HOLLAND — Picayune
WILLIAM M. HOLLAND — Jackson
WANDA J. HOLLOWAY — Jackson

BETTIE L. HOLMES — Tylertown
ELAINE J. HOLMES — Gautier
JEAN C. HOLMES — Niceville, Fla.
THETA F. HOLSTON — Poplarville
KATHY L. HOOVER — Jackson

WILLIAM L. HORAHAN — New Egypt
LARRY R. HORDE — Gulfport
SUSAN HORN — Vicksburg
BETTY C. HOSEY — Moss Point
FREDDIE C. HOWARD — Thomasville

DANNY L. HOWARD — Carson
MICHAEL G. HOWARD — Picayune
PHYLLIS E. HOWELL — Lucedale
WILLIAM C. HOWTON, Jr. — New Orleans, La.
DAVE A. HUDDLESTON — Moss Point

Seniors

DAVE C. HUDSON	Sumrall
REGINALD I. HUDSON	Purvis
GLORIA J. HUGHES	Magee
THOMAS A. HUMPHREYS	Bay St. Louis
LEATH HUNT	Forest
MARVIN T. HUNTSMAN	Biloxi
PERRY G. HUTCHINSON	Glen Allen
MARILYN R. HUTTON	Clarksdale
JIMMIE D. HUTTO	Meadville
J. D. ILLICH	Ocean Springs
JUDY K. ILLICH	Ocean Springs
JOSEPH H. INGRAM	Petal
C. R. INMAN	Nashville, Tenn.
RONALD A. IRBY	Gulfport
JANET T. ISHEE	Laurel
PATRICIA A. ISHEE	Laurel
DAVID H. JACKSON	Purvis
WILLIE R. JACKSON	Hattiesburg
PAUL L. JAMES	Laurel
GLORIA D. JEFCOAT	Richton
WILLIAM E. JOHNSON	Moss Point
JOHNNY O. JOHNSON	Laurel
LYNN JOHNSON	Hattiesburg
ALMA L. JONES	Lucedale
LANA K. JONES	Petal
THOMAS W. JONES	Hattiesburg
CECILLE J. JENKINS	Bastrop, La.
MARKS W. JENKINS, Jr.	Newton
WILLARD T. JENKINS	Laurel
JAMES A. JENNER	Balboa, Canal Zone
THOMAS R. JERMYN	Gulfport
LESLEY R. JERNIGAN	Tupelo
CHARLES P. JOHNSON	Hattiesburg
LESLEY T. JOHNSON	Laurel
HENRY H. JOHNSTON	Benton
JOLYNN JOHNSTON	Picayune
PERCY C. JONES	Prentiss
LARRY R. JONES	Magee
REBECCA A. JONES	Orlando, Fla.
SANDRA F. JONES	Waynesboro

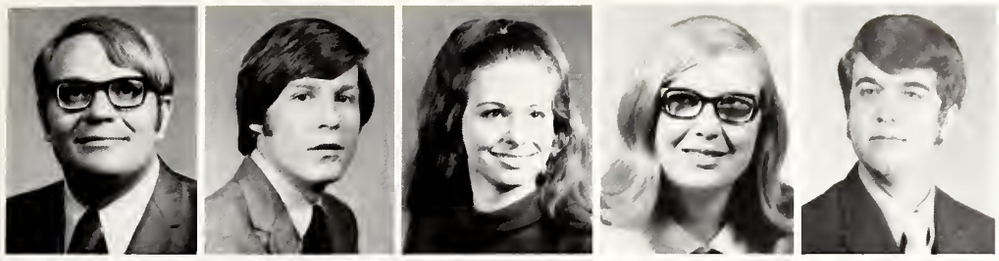

DAVID H. JUSSELY	Hattiesburg
WILLIAM D. KEHOE, Jr.	Jackson
CYNTHIA L. KEITH	Jackson
MARILYN L. KENNEDY	Tylertown
MICHAEL R. KENNEDY	Laurel

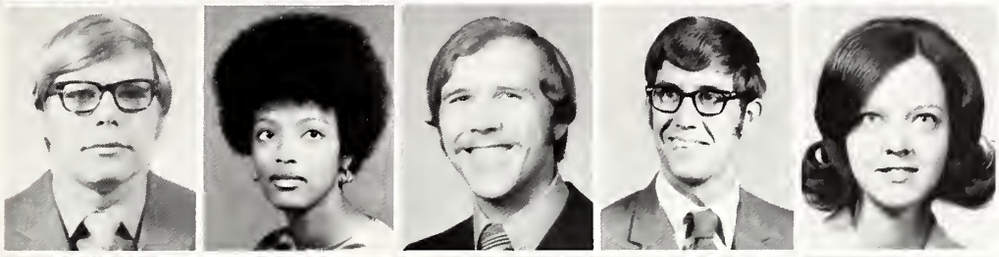

RANDY S. KENNER	Natchez
OLA M. KENT	Waynesboro
GERALD J. KERSH	Hattiesburg
MICHAEL E. KEYS	Wesson
EMMA L. KING	Louisville

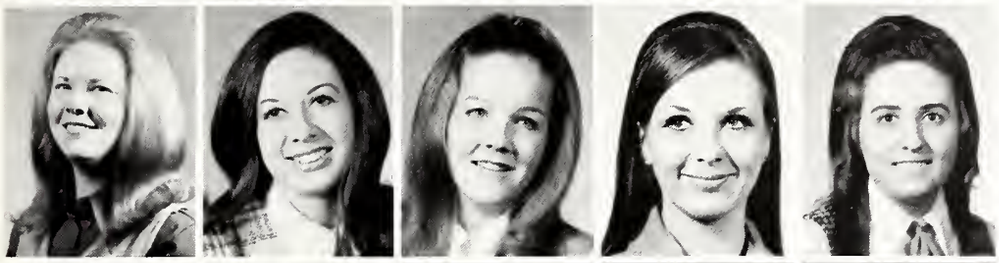

KATHRYN L. KIRK	Bentonia
EVELYN L. KISER	Jackson
HELEN T. KISS	Huntsville, Ala.
KATHY J. KITTRELL	Laurel
JO ANN KLEIN	Pensacola, Fla.

GENE F. KLOS	Bedford Park, Ill.
MICHAEL A. KNIGHT	Collins
ROBERT A. KNOTT	Meridian
EDWIN B. KNOX	Natchez
KARL E. KOBERGER	Gulfport

CHERYL L. KOUBA	Long Beach
DIANA E. KOUNS	Atlanta, Ga.
SUSAN M. KREBS	Pascagoula
MICHAEL LADNER	Lumberton
SANDRA G. LADNER	Jackson

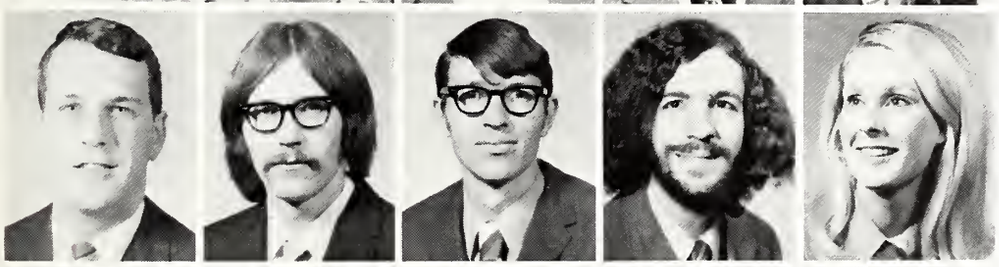

WILLIAM H. LADSHAW, III	Ellisville
GERALD B. LAING	Newton
THOMAS W. LAING	Newton
DAVID M. LAMOTHE	Metairie, La.
MARY ANN LAND	Hamilton

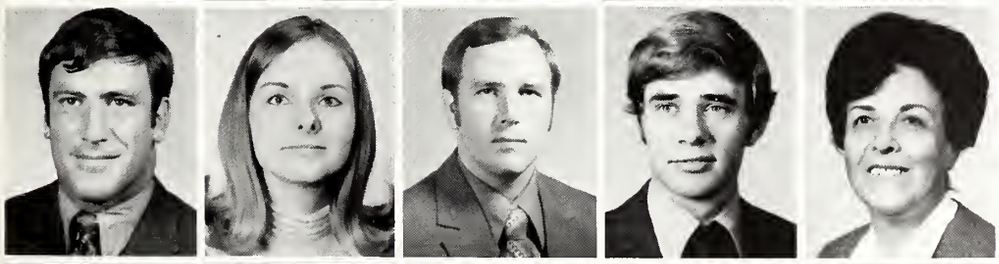

JOSEPH D. LANDRY	Bayou La Batre, Ala.
MARGARET A. LANG	Osyka
SAMMY L. LANG	Magnolia
WILLIAM L. LANHAM	Pascagoula
MARIA de la L. LANGHANS	Biloxi

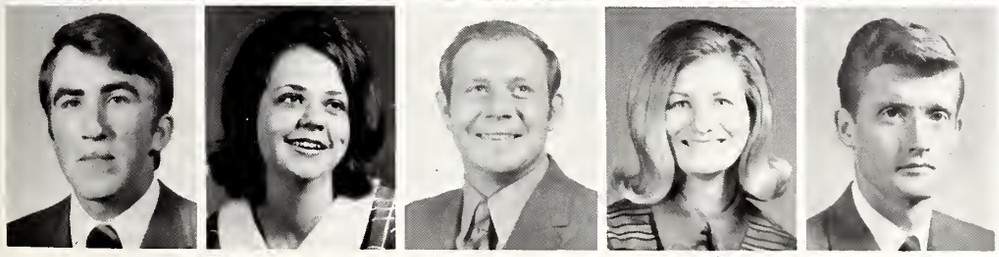

ERIC M. LANTRIP	Yazoo City
LINDA M. LATHEM	Sebastopol
RALPH E. LAWLESS	Laurel
NANCY A. LAY	Jackson
CHARLES D. LEA	Carthage, Ark.

Seniors

CECELIA P. LeBLANC	Hattiesburg
DENISE C. LeBLANC	Jackson
CLAUDE E. LEE	Canton
ESTHER J. LEE	Hattiesburg
MOPSY LEE	Vicksburg
TERRY T. LEGGETT	Collins
EARL W. LeMASTERS	McComb
RICHARD B. LEGGETT	Vicksburg
JOHN A. LeSTELLE, Jr.	Chalmette, La.
RICHARD B. LEWANDOWSKI	Warrington, England
DAVID H. LEWIS	Hattiesburg
FREDERICK N. LEWIS	Bogalusa, La.
SHARON R. LIGHTSEY	Laurel
FREDA E. LITTLE	Columbia
ROBERT S. LOCKE	Gulfport
BARBARA E. LOFTON	Picayune
TERRI Y. LOGAN	Southaven
CAROL J. LONGFELLOW	Jackson
ALFRED L. LOPER	Petal
BERTIS L. LOPER	Laurel

JANET G. LOPEZ	Homestead, Fla.
SUSAN I. LOTT	Bassfield
WAYNE A. LOVETT	Raymond
JOHN M. LOVORN	Fairfax, Va.
CLAUDE E. LOWERY	Wesson
DONALD LOWERY	Columbia
MYRA L. LOWERY	Wesson
RONALD LOWERY	Columbia
ROGER L. LUTHER	Lakeland
JOHN W. LYLE	Gulfport
ALAN MacARTHUR	Gulfport
WILLIAM H. MACKIN	Shalimar, Fla.
MARTHA A. MAGEE	Jackson
PATRICIA A. MAGEE	Prentiss
KENNETH R. MAGEE	Brookhaven
MARTHA G. MANBERG	Hattiesburg
RUSSELL G. MANCUSO	Kenner, La.
THOMAS B. MAJURE	Biloxi
GUILLAUME H. MARCHANT, Jr.	Jackson
LARRY W. MARCHANT	Jackson

Seniors

JOHN C. MARTIN	Waynesboro
MICHAEL A. MARTIN	Crystal Springs
NELLAH K. MASHBURN	Brandon
HOWARD F. MATHIS, III	Mobile, Ala.
WILLIAM G. MATLOCK	Meridian
AVERY L. MAULDIN	Gulfport
LOUIS V. MAURIO	Toms River, N.J.
WILLIAM B. MAYFIELD	Prentiss
LULA S. McCANN	Jackon
JOHN S. McARTHUR	Hattiesburg
KEITH A. McCLAMMY	East Brewton, Ala.
PAUL H. McCLELLAN	Laurel
RICHARD M. McCOOK	Northport, Ala.
STANLEY C. McCOWN	Columbus
SANDRA C. McCRORY	Lawrence
TOMMY L. McDONALD	Meridian
ALAN R. McDUFF	Hattiesburg
WILLIAM R. McELROY	Biloxi
MICHAEL G. McGEHEE	Natchez
BILLY R. McGUFFIE	Monticello

O Attic shape! Fair attitude! with brede
  Of marble men and maidens overwrought,
With forest branches and the trodden weed;
Thou, silent form, dost tease us out of thought
As doth eternity. Cold Pastoral!
  When old age shall this generation waste,
Thou shalt remain, in midst of other woe
Than ours, a friend to man, to whom thou say'st.
  "Beauty is truth, truth beauty"—that is all
Ye know on earth, and all ye need to know.

Ode on a Grecian Urn

John Keats

Seniors

LINDA L. McINNIS	Yazoo City
JOHNNY L. McKAY	Gulfport
ROGER D. McKENNON	Mendenhall
ALBERT C. McLAND	Petal
HAROLD A. McLEAN	Biloxi
DONALD E. McLEMORE	Meridian
ROBERT W. McLEOD	Gulfport
BRENDA K. McMANUS	Gulfport
ROBERT L. McMICHAEL	Philadelphia
PAUL H. McPAHIL, Jr.	Hattiesburg
DAVID C. McQUILLAN	Gulfport
DONNA J. METSGER	Pascagoula
RICHARD H. MEYDAG	Tulsa, Okla.
PATRICIA E. MIDDLETON	Vicksburg
VICKIE MILBRANDT	Brookhaven
JESSE J. MIGUES	Biloxi
BILLY W. MIKEL	Ft. Walton Beach, Fla.
JAMES M. MILLER	Woodville
MICHAEL L. MILLER	Laurel
SHIRLEY S. MILLER	Quitman
THERESA A. MILLER	Ocean Springs
IRMA R. MILLS	Hattiesburg
ELIZABETH M. MIMS	Birmingham, Ala.
BILLY MINSHEW	Carthage
DARLENE MITCHELL	Purvis
SUSAN E. MITCHELL	Laurel
WAYNE T. MIXON	Indianola
JANEY K. MOAK	Jackson
ANTONIO J. MOLINA	Falcon, Venezuela
RONALD E. MOLLERE	Hattiesburg
LINDA S. MONTGOMERY	Jackson
TERRY G. MONTGOMERY	Jackson
CONNIE D. MOORE	Pearl
DEBORAH L. MOORE	Biloxi
JAMES M. MOORE	Meridian
MARY W. MOORE	Ocean Springs
MAXINE B. MOORE	Hattiesburg
SUSAN I. MOORE	Ocean Springs
SUSAN S. MOORE	Jackson
TED S. MOORE	Stringer

WILLIAM D. MOORE	Stonewall
WILLIAM R. MOORE	Duck Hill
LARRY L. MOORE	Sumrall
ELIZABETH A. MOREHEAD	Laurel
BOBO MORGAN	Hattiesburg
MICHAEL G. MORGAN	Pensacola, Fla.
NEIL A. MORRIS	Biloxi
CHARLES W. MORRISON	Gulfport
THOMAS C. MORROW, Jr.	Hattiesburg
ROBERT V. MORROW	Gulfport
O. F. MORTON	Gulfport
CHARLES L. MOULTON	Andalusia, Ala.
MARTHA C. MULLINS	Hattiesburg
JANE MUNSELL	Jackson
RICHARD W. MUNSELL	Hattiesburg
KATHY J. MURRAY	Taylorsville
KENNETH J. MYERS	Jackson
KEITH W. MYERS	Jackson
JEAN P. NAPIER	Bremen, Indiana
DONNA M. NASIF	Vicksburg
NANETTE NASIF	Port Gibson
BARBARA J. NATION	Gulfport
DAVID M. NATIONS	Brookhaven
M. S. NEAL	Vicksburg
ANN E. NEELY	Vicksburg
NELDA R. NEWELL	Starkville
KAY S. NEWMAN	Biloxi
BRENDA G. NICHOLS	Yazoo City
DRENNAN T. NICHOLS	Magee
HORACE M. NICHOLSON	Jackson
JERRY S. NICHOLSON	Laurel
SARAH R. NICKELSON	Quitman
BRENDA F. NOBLE	Ocean Springs
GLEN NOBLES	Sumrall
ALAN M. NOONE	Jackson
JEWEL E. NORMAN	Summit
JOAN F. NORRIS	Cary
REBECCA M. NORSWORTHY	Hattiesburg
PAMELA N. NUNLEY	Fayette
SAM "Rock" OBERLIN	Natchez

Seniors

MARJORIE E. OGDEN	Natchez
RALPH S. OLIER	Biloxi
MICHAEL H. OLIPHANT	Richton
JAMES G. OWENS	Iselin, N.J.
JOHN D. OWENS	Jackson
CLIFFORD H. JACK	New Orleans, La.
JOHN F. PALUMBO	Fort Myers, Fla.
LUIS F. PAREDES	Hattiesburg
KENNETH L. PARKER	Noxapater
MARY P. PARKER	Laurel
ROBERT J. PARKER	Biloxi
TERRY L. PARKINSON	Drew Miss
CHRIS A. PECK	Cleveland
PEGGY W. PEDDICORD	Hattieburg
MARY A. PENNYAN	Gloster
MARTHA A. PENTECOST	Ridgeland
CHRISTINE M. PERRIEN	Biloxi
JEAN N. PETERS	Gulfport
LILA J. PEYTON	Raymond
SALVADOR J. PIAZZA	Jackson
ELSIE C. PIERCE	Hattiesburg
JAMES S. PIGOTT	Meridian
PENNY PIGOTT	Bogalusa, La.
PAUL V. PINKERTON	Hattiesburg
MARILY PLANCHARD	McComb
JUDITH Y. PODYMA	Clinton
JOHN A. POLK	Prentiss
SHELTON R. POLK	Jackon
KELLY E. POPE	Hattiesburg
JAMES C. POUNCEY	Enterprise
MARILYNN E. POWE	State Line
JOYCE J. POWELL	Sumrall
WILLIAM C. POWELL	Jackson
KEITH P. POWERS	Jackson
JAMES J. PRATT	Lakeland
DANNY A. PRESSLEY	Wiggins
ANDREA L. PRESTON	Ellisville
JOHN C. PRIBILA	Rahway, N.J.
DONALD W. PRICE	Meridian
DAVID J. PRICE	Stone Mtn., Ga.

PAMELA L. PRICE	Jackson
LESLIE L. PRITCHARD	Hattiesburg
NANCY C. PROPST	St. Simons Island, Ga.
BEVERLY G. PUGH	Bay Springs
JOHN G. PUHLE	Ocean Springs
SUSAN E. QUICK	Indianola
MARTHA E. RADAU	Saucier
BETTY JO RAY	Ocean Springs
HENRY L. RAINER	Meridian
DON R. RAINEY	Hattiesburg
RUSSELL G. RAMAGE	Gulfport
ROBERT G. RAMSAY	Pascagoula
RICHARD H. RANDALL	Purvis
JULIE R. RATCLIFF	Collins
BILL G. RATLIFF	Clinton
GARY D. RAYBORN	Jayess
GLENN M. RAYBURN	Long Beach
KENNETH R. REA	Philadelphia
SUSAN A. READ	Pachuta
CHERYL A. REID	Tuscaloosa, Ala.
MARY K. RENEGAR	Jackson
GENE M. RESTER	Mobile, Ala.
RETA L. RESTER	Wiggins
ROBERT T. RICHARDS	Jackson
BETTY JO RICHARDSON	Auburndale, Fla.
ALBERT M. RICHARDSON	McComb
JOELENE G. RIDEOUT	Clarksdale
CHARLES V. RION	Hattiesburg
ALEX D. ROBERTS	Jackson
DANNY M. ROBINSON	Jackson
GEORGE D. ROBINSON	Utica
DAYNA A. ROBOSKY	Bonifay, Fla.
TERESA M. ROCK	Slidell, La.
GARY N. ROCKWELL	Portsmouth, N.H.
LAURA N. ROGERS	Jackson
MARY D. ROGERS	Foxworth
NEDA G. ROGERS	Gulfport
RAY C. ROLISON	Gulfport
BARBARA L. RONE	Ethel
JOSEPH W. ROSE	Biloxi

Seniors

PHILLIP J. ROSETTI	Biloxi
BARBARA L. ROSS	Memphis, Tenn.
BEVERLY A. ROSS	Memphis, Tenn.
GLENDA F. ROSS	Prentiss
PATRICIA A. ROUNSAVILLE	Petal
SUSAN F. ROWLANDS	Yardley, Penn.
EDWARD B. ROWLES	Front Royal, Va.
HELEN E. RUNDELL	Richton
BRENDA J. RUNNELS	Pascagoula
SHIRLEY J. RUSH	Pascagoula
JANN E. RUSSELL	Vicksburg
JOHN L. RUSSELL	Walnut Hills, Fla.
EDWARD P. RYAN	Vicksburg
SUSAN M. RYAN	Bay St. Louis
ROBERT A. SADLER	Vicksburg
PAUL A. SALA	Baton Rouge, La.
RAFAEL A. SALAZAR	Zulia, Venezuela
TOBY D. SANDERFORD	New Braunsfel, Tex.
GLORIA M. SANDERS	Forest
KEITH P. SANDIFER	Tylertown
GRACE A. SASSONE	Osyka
JEFF S. SATTERWHITE	Hattiesburg
DEANNA B. SAUCIER	Gulfport
JAMES R. SAUCIER	Hattiesburg
KEVIN S. SAUCIER	Ocean Springs
STEVEN B. SAVAGE	Upper Darby, Pa.
WILLOUGHBY T. SAVELL	Philadelphia
CURTIS M. SCHANTZ	Hattiesburg
MARTHA C. SCHILLING	Zachary, La.
BARBARA S. SCHILLING	Osyka
FRED H. SCHMIDT	Gulfport
LINDA H. SCHULTZ	Long Beach
PAUL G. SCHULTZ	Clinton
LINDA E. SEARCY	Pascagoula
JAN L. SELF	Mendenhall
PETER C. SEHON	Biloxi
DONALD H. SHARP	Biloxi
JAMES C. SHAW	Charleston
WALTER R. SHAW	Walnut Grove
CARL R. SHELTON	Carmi, Illinois

Seniors

MARY G. SHIFALO	Prentiss
CALVIN R. SHIRK	Vickburg
BRENDA S. SHOEMAKE	Collins
EDWARD S. SHOEMAKE	Hattiesburg
LONNIE T. SHOULTZ, Jr.	Birmingham, Ala.
SHANNON G. SIBLEY	Columbia
JACK K. SKINNER	Philadelphia
RUTH E. SIMPSON	Wiggins
JERRY R. SIMS	Seminary
EDWARD L. SKIPPER	Meridian
CHARLES L. SMALLEY	Hattiesburg
BENNY SMITH	Biloxi
BILLY G. SMITH	Union
BOBBIE J. SMITH	Ovett
DEBRA L. SMITH	Gloster
DONALD K. SMITH	Prentiss
DOUGLAS M. SMITH	Picayune
LORINDA G. SMITH	Woonsocket, R.I.
CAMILLE S. SMITH	Brookhaven
JERRY W. SMITH	Starkville

Seniors

PATRICIA A. SMITH	Mobile, Ala.
NITA S. SMITH	Hattiesburg
ROBERT E. SMITH	Biloxi
SHELIA A. SMITH	McLain
SUSAN M. SNYDER	Biloxi
STEVEN R. SPARKS	Ft. Thomas, Ky.
GLORIA L. SPEED	Jackson
CORA L. SPELL	Woodville
JANICE A. SPENCE	Jackson
WILLIAM M. SPRATLEY	Pascagoula
KAREN STAEHLING	Biloxi
WILLIAM C. STANLEY	Ocean Springs
C. ROBERT STANLEY	Hattiesburg
HAROLD STAPLES	Biloxi
OUIDA C. STEPHENS	Sumrall
WAYNE D. STEPHENS	Canton
DOROTHY G. STEVENS	Hattiesburg
MARY C. STEVENS	Laurel
JESSE H. SEPHENSON	Ocean Springs
HAROLD W. STEVENS	Hattiesburg

JESSE L. STEVENS	Petal
JOE B. STEWART	Jackson
WILLIAM J. STEWART	Chunky
RICHARD L. STOUDER	Moss Point
RICHARD H. STRATTON	Liberty
CAROLYN S. STRAWBRIDGE	Shaw
LARRY C. STRAWDER	Florence
JOYCE A. STREET	Lucedale
JIMMIE C. STRICKLAND	Moss Point, Miss.
SIDNEY D. STINGER	Laurel
STONEY M. STRINGER	Laurel
DON C. STRINGFELLOW	Laurel
FRANK E. STROHM	Wiggins
SHARON H. STROHM	Wiggins
J. R. STUART	Hattiesburg
ROBERT T. STRUCKER	Columbus
LOUIS R. STUDENY	Columbus
JOYCE M. SUGG	Isola
DORIS J. SULLIVAN	Collins
JOHN P. STUMPH	Laurel

Seniors

MARGARET K. SULLIVAN	Gulfport
RACHEL D. SUMMERS	Laurel
JOHN SUMRALL	Laurel
KATHERINE A. SUNDSTROM	Ocean Springs
RICHARD C. SURACE	Franklin, Va.
LARRY SUROWICK	Gulfport
DEBORAH C SWAIN	Jackson
MARTHA J. SWALES	Jackson
JOHN M. SYKES	Hattiesburg
LAURIE D. SYMMES	Gulfport
BRENDA A. TALBERT	Hattiesburg
BRENDA K. TANNER	Gulfport
DENICE L. TANNER	Lucedale
RAYMOND H. TANNER, Jr.	Lucedale
GEORGE E. TAQUINO	Gulfport
LARRY G. TATE	Petal
L. J. TAYLOR	Jackson
TAYLOR W. TAYLOR	Pascagoula
ROBERT W. TAYLOR, Jr.	Hattiesburg
PATSY K. TEMPLE	Meridian

MELANIE F. TERRANOVA	Mobile
BART M. TERRY	Hattiesburg
RAYMOND TERRY, III	Biloxi
CAROLE L. TEW	Waynesboro
JAMES M. THAGGARD	Philadelphia
SUSAN G. THEAD	Heidelberg
DAVID THEOBALD	Vicksburg
J. M. THERRELL	Bassett
JAMES E. THOMAS	Gulfport
JAMES M. THOMAS	Forest
MELANIE THOMAS	Jackson
MYRA THOMAS	Meridian
BOBBY THOMPSON	Kosciusko
RANDALL G. THOMPSON	Natchez
BRENDA S. THOMPSON	Bassfield
NANCY J. THORNELL	Vicksburg
ALICE THORNHILL	McComb
VICTOR E. THORNTON	Jackson
GERALD L. THORNTON	Ashland
JOHN L. TILLMAN, Jr.	Union

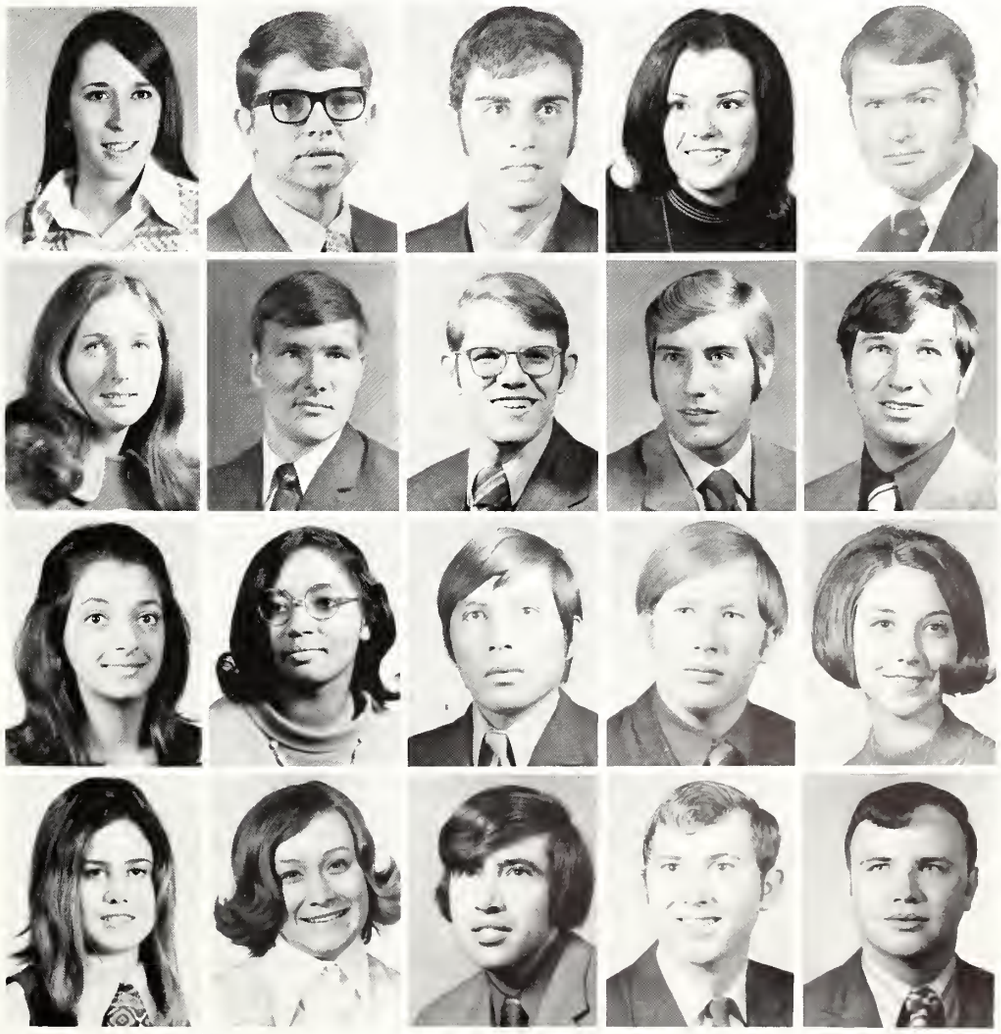

Seniors

PEGGY J. TOLBERT	Carthage
CARL E. TOMPKINS	Biloxi
DAVID W. TONSBERG	Tampa, Fla.
GEORGE F. TOUART	Pensacola, Fla.
ROBERT C. TOWNLEY	Ellisville
LARRY J. TOWNSEND	Collinsville
FRANCES V. TOWNSEND	Lena
CHARLES R. TRIGG	Hattiesburg
RODNEY D. TRIPLETT	Moss Point
JENNY A. TROXLER	Natchez
RICHARD L. TUCKER	Biloxi
JOE G. TUGGLE	Hattiesburg
JUDY C. TULLOS	Vicksburg
KENNETH D. TULLOS	Taylorsville
CATHERINE L. TURNER	Waynesboro
MONA J. TURNER	Leakesville
KENNETH TYNES	Salem
SHARON TYNES	Sartinsville
JOSEPHINE R. TYRA	Biloxi
RAYMOND S. ULLAND	Biloxi

KENNETH A. VALVERDE	Pascagoula
MARY V. VanCLOOSTERE	Long Beach
GAIL VANDERGRIFT	Hattiesburg
THOMAS VAN DEVENDER	Benton
VIRGINIA S. Van EGMOND	Vicksburg
MARCELLA VAUGHN	Conehatta
LINDA M. VAUGHAN	Yazoo City
FRED F. VERZONE	Hattiesburg
FRANK S. VINCENT	Hattiesburg
JAMES L. VINCENT	Marks
KAHTY WADE	Port Gibson
CHARLES A. WAITE	Vicksburg
LILLIE WALKER	McComb
THOMAS W. WALKER	Pascagoula
CHARLOTTE T. WALL	Osyka
SYLVIA G. WALL	Gillsburg
DIANE T. WALL	Osyka
WILLIAM D. WALLACE	Wesson
SUSAN J. WALKER	Gulfport
TEDDY M. WALKER	Magee

Seniors

OLEN L. WALLEY	Poplarville
SARAH I. WALTER	Morton
BILLY T. WALTMAN	Lake
SHIRLEY L. WALTON	Hattieburg
CYNTHIA E. WARD	Columbia
ELEANOR R. WAREN	Jackson
VIRGINIA D. WARREN	Mobile, Ala.
DEBORAH L. WARREN	Biloxi
JOHN WARREN	Sandy Hook
EMMETTE WARREN	Prichard, Ala.
CHIRSTOPHER WASHINGTON	Biloxi
CHARLES T. WATERALL	Hattiesburg
STEVEN G. WATKINS	Jackson
VICKI W. WATKINS	Jackson
THOMAS P. WATTS	Jackson
WILLIAM D. WEAVER	Tuscaloosa, Ala.
PATRICIA L. WEBB	Long Beach
STEPHENS E. WEEKS	Jackson
THOMAS J. WEISSMILLER	Hattiesburg
ROBERT L. WELBORN	Soso

Seniors

THOMAS A. WELLS	Moss Point
BOBBY R. WENTZELL	Biloxi
JAMES V. WENTZELL	Biloxi
CHARLES E. WEST	Gulfport
STEVE WESTMORELAND	Crystal Springs
CYNTHIA A. WHIDDON	Poplarville
JOYCE E. WHITAKER	Columbia
DEVAN W. WHITE	Mobile, Ala.
JOAN F. WHITE	Florala, Ala.
WILLIAM H. WHITE	Edwards
WILLIAM R. WHITLEY	Shreveport, La.
WILLIAM H. WHITLEY	Natchez
JAMES L. WIEDECKER	Ocean Springs
CATHY O. WILKES	Picayune
CATHERINE R. WILKINS	Hattiesburg
WILLIAM D. WILLIAMS	Ocean Springs
FRANK H. WILLIAMS, III	Prentiss
CAROL J. WILLIAMS	Jackon
FRANK J. WILLIAMS	Stonewall
FRED E. WILLIAMS	Meridian
LYNN I. WILLIAMS	Osyka
LARRY G. WILLIAMS	Columbia
MARTHA L. WILLIAMS	Poplarville
ROBERT E. WILLIAMS	McComb
PATRICIA A. WILLIAMSON	Prentiss
PAULA J. WILLIAMSON	Jackson
WALTER C. WILLIAMSON	Prentiss
CHARLES O. WILLISON	Wiggins
CYNDI D. WILLOUGHBY	Jackson
CAROL E. WILSON	Grand Bay, Ala.
WANDA F. WILSON	Lake Cormorant
GWENDOLYN WILSON	Laurel
VAUGHN F. WILSON	Petal
WILLIAM M. WILSON	Lucedale
PATRICIA A. WINTER	Jackson
ROBERT S. WISE, III	Baton Rouge, La.
SANDRA K. WINSTEAD	Jackson
CAROLYN J. WINSER	Jackson
GEORGE W. WOFFORD	Memphis
JACKIE F. WOMBLE	Moss Point

BEVERLY D. WOOD	Biloxi
WILLIAM G. WOOD	Tylertown
WILLIAM M. WOOD, Jr.	Biloxi
NORMAL E. WOODRICK	Meridian
CATHY R. WOODS	Louisville
HILDA S. WOODWARD	Laurell
LAMAR J. WOODWARD	Natcez
LINDA A. WRIGHT	Columbia
SHELTON T. WRIGHT	Natchez
WALTER WRIGHTSON, Jr.	Atlanta, Ga.
FLORENCE M. WITTE	Columbia
PHYLLIS A. YONKO	Jackson
RAYMOND L. YONTZ	Biloxi
JOHN B. YOUNG	Laurel
PAULA YOUNG	Ellisville
MERLE C. ZIMMERMAN	Clarkston, Wash.
NORA M. ZIZ	Biloxi
JOHN ZUPKO	Biloxi

The passing of a Southern landmark. Site of the USM hedge. Removed in the spring of 1971 to make way for a new network of sidewalks surrounding the Administration Building.

Undergraduates

SCOTT P. ABERNATHY, Junior	McComb
SHREYL L. ABLES, Sophomore	Vicksburg
PAMELA L. ABELSON, Freshman	Mt. Olive
JOE B. ADAMS, Freshman	Pensacola, Fla.
SUSAN L. ADAMS, Freshman	Natchez
THOMAS M. ADKINS, Junior	Scooba
CAROLYN J. AGENT, Freshman	Columbia
BRENDA F. AINSWORTH, Junior	Jackson
OVEE D. AINSWORTH, Junior	Bay Springs
THOMAS C. AINSWORTH, Freshman	Gulfport
CHARLENE AINSWORTH, Freshman	Bay Springs
LARAYN M. AINSWORTH, Freshman	Gulfport
CYNTHIA C. AITKEN, Sophomore	Jackson
BARBARA S. ALEXANDER, Junior	Columbia
CAROLYN A. ALEXANDER, Junior	Moss Point
DONALD S. ALFORD, Junior	Jackson
LILLA J. ALFORD, Freshman	Morton
ROSAMOND J. ALFORD, Freshman	Sumrall
TROY N. ALFORD, Sophomore	Tylertown
LEWIS R. ALGOOD, Freshman	Louisville
J. M. ALLEN, Freshman	Philadelphia
RIE ALLEN, Freshman	Jackson
ROBERT C. ALLEN, Freshman	Fayetteville, Tenn.
RAYMOND C. ALLGOOD, Freshman	Yazoo City
MARILYN C. ALLRED, Junior	Slidell, La.
DEBORAH A. AMASON, Sophomore	Magee
MARTHA J. AMASON, Sophomore	Hattiesburg
ADELE E. ANDERSON, Sophomore	Ocean Springs
ANNETTE S. ANDERSON, Junior	Baton Rouge, La.
JEAN C. ANDERSON, Freshman	Monticello
JAMES E. ANDERSON, Junior	Gautier
JANICE K. ANDERSON, Junior	Petal
JOHN T. ANDERSON, Junior	Edwards
LINDA C. ANDERSON, Junior	Mobile, Ala.
MARY K. ANDERSON, Freshman	Gulfport
MICHAEL O. ANDERSON, Junior	Purvis
REBECCA G. ANDERSON, Junior	Petal
JOHN A. ANDREWS, Sophomore	Hattiesburg
EARL W. ANDREWS, Freshman	Columbia
GENE A. ARENDER, Junior	Morton
SUSAN R. ANTHONY, Sophomore	Pass Christian
L. N. ARDOLINE, Junior	Biloxi
DOUGLAS N. ARMSTRONG, Junior	Biloxi
LORENA J. ARMSTRONG, Freshman	Wynne, Ark.
BOBBY W. ARMSTRONG, Junior	Sandersville

Undergraduates

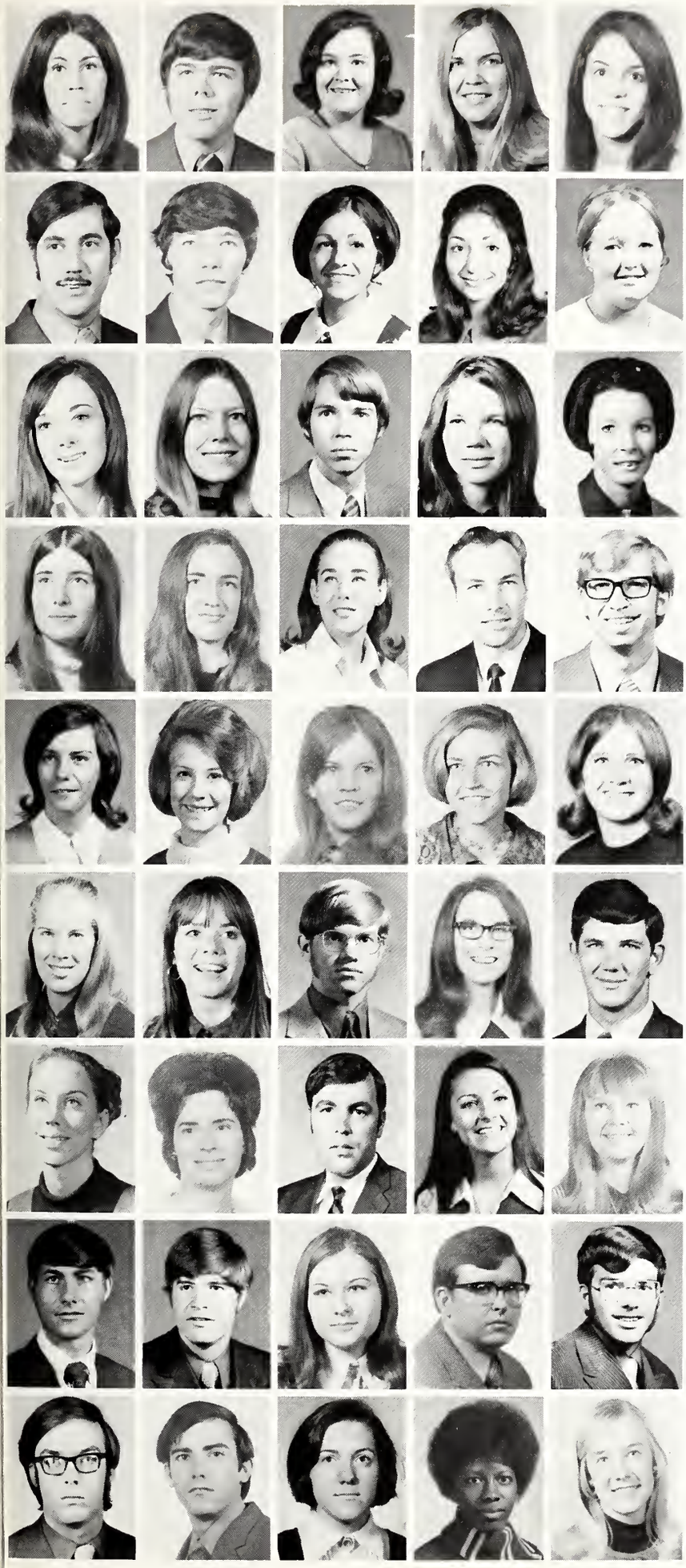

SHARON ARMSTRONG, Junior	Johnstown
ROSS W. ARNOLD, Jr., Freshman	Laurel
SUSAN L. ARNOLD, Junior	McCall Creek
ELIZABETH ASHER, Junior	Picayune
ANGELA V. ASHKER, Freshman	Clinton
JOE E. ASHKER, Junior	Jackson
WINFORD C. ASHLEY, Junior	Jackson
ANNETTE M. ASMAR, Freshman	Laurel
JEANNETTE ASMAR, Freshman	Laurel
MARJORIE K. ASP, Sophomore	Moorehead, Minn.
JILL M. ATKINSON, Freshman	Biloxi
SYBLE S. ATKINSON, Sophomore	Vicksburg
LARRY E. ATWELL, Junior	Tallahassee, Fla.
SUE W. ATWELL, Junior	Pascagoula
VERNELL AULTMAN, Junior	Columbia
STEPHANIE A. AUSTIN, Sophomore	Panama City, Fla.
MARJORIE L. AUSTIN, Freshman	Saucier
SUZANNE E. AUTRY, Freshman	Hattiesburg
STEPHAN G. AUMAN, Freshman	Asheboro, N.C.
THERON L. AVERY, Junior	Purvis
BEVERLY J. AYERS, Sophomore	St. Paul, Minn.
MAURUEEN H. AYCOCK, Freshman	Biloxi
FRANCES S. BACON, Sophomore	Wiggins
CYNTHIA BAGLAI, Junior	Mobile, Ala.
BECKY F. BAHLMAN, Junior	Mobile, Ala.
LORENA BAILEY, Junior	Birmingham, Ala.
MARTHA A. BAINE, Sophomore	Houston
RONALD E. BAIR, Freshman	Gulfport
ALICE A. BAILEY, Junior	Escatawpa
CHARLES D. BALES, Junior	Picayune
JACKIE A. BALDWIN, Junior	Kansas City, Mo.
ANNA J. BALL, Junior	Soso
DANICE R. BALL, Junior	Wiggins
DEBORAH A. BALL, Sophomore	Meridian
SHERRY D. BALL, Freshman	Greenwood
GERALD W. BALLARD, Freshman	Batesville
ROBERT H. BANKS, Jr., Junior	Pinola
MARILYN J. BANKSTON, Junior	Brookhaven
MIKE BARBER, Junior	Jackson
SAMUEL H. BARHAM, Freshman	Memphis, Tenn.
LARRY J. BARNARD, Sophomore	Clarksdale
DONALD N. BARNES, Junior	Mendenhall
LORRAINE E. BARNES, Freshman	Greenville
MARY L. BARNES, Freshman	Taylorsville
REBECCA A. BARNES, Freshman	Manchester, Ga.

Undergraduates

SHIRLEY A. BARNES, Junior	Columbia
SUSAN E. BARNES, Junior	Jackson
CAROL E. BARNETT, Junior	Cleveland
CHERYL C. BARNETT, Freshman	Gulfport
VICTOR J. BARONICH, Freshman	Biloxi
NEVIL E. BARR, Freshman	Purvis
BRENDA J. BARRETT, Sophomore	Jackson
CHARLES T. BARRON, Junior	Hattiesburg
SUNNE J. BARRON, Sophomore	Hattiesburg
KAREN L. BASHAM, Junior	Ellisville
MARGARET A. BATES, Sophomore	Meridian
CHARLES S. BATSON, Freshman	Petal
JANET G. BAUGH, Freshman	Ellisville
HERMANN M. BAXTER, Junior	Bay St. Louis
OPAL A. BAXTER, Sophomore	Lumberton
CINDY L. BAYLOT, Sophomore	Vicksburg
MARIAN S. BEACH, Junior	Hattiesburg
BETTY A. BEARD, Freshman	Laurel
DEBRA K. BEARD, Freshman	Columbia
KAREN D. BEARD, Sophomore	Vicksburg
CHARLES E. BEARDEN, Sophomore	Woodville
DARLENE G. BEARDEN, Junior	Natchez
MICHAEL E. BEARDEN, Junior	Raymond
REBECCA F. BEARDEN, Sophomore	Woodville
DEBORAH L. BEASLEY, Freshman	Vicksburg
RITA BEASLEY, Freshman	Vicksburg
HABSON D. BEEMAN, III, Junior	Coffeeville
CATHY L. BELL, Freshman	Hattiesburg
ANTHONY W. BENNETT, Sophomore	Noxapater
BARBARA G. BENNETT, Junior	Morton
LESLIE E. BENSON, Freshman	Monticello
FRANKIE L. BENTON, Sophomore	Hattiesburg
E. D. BENWARD, Sophomore	Ocean Springs
SCOTT M. BERGERON, Sophomore	Biloxi
JANIS M. BERRY, Junior	Hattiesburg
KENNETH M. BERRY, Junior	Pinola
PAUL G. BERRY, Freshman	Columbia
CAROLYN J. BESHEARS, Sophomore	Preston
CATHY A. BIBB, Junior	Vicksburg
KATHRYN A. BIBLER, Freshman	Jackson
WILLIAM M. BIGGERS, Freshman	Greenwood
WILTON D. BIGGS, Sophomore	Osyka
EUGENE L. BIRD, Freshman	Waycross, Ga.
BARBARA A. BIRDSONG, Junior	Clarksdale
JOHN H. BISHOP, Junior	Hattiesburg

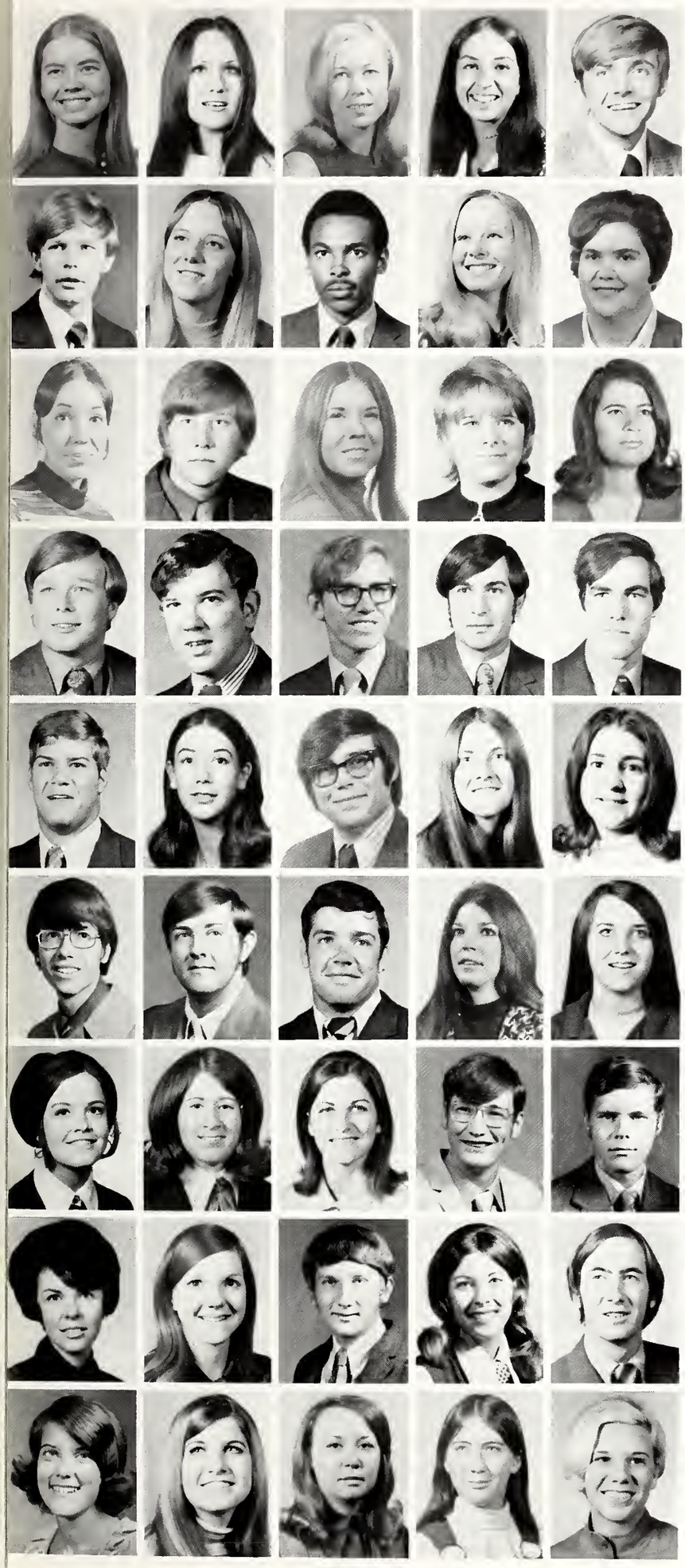

LAURA G. BISHOP, Freshman	Hattiesburg
CYNTHIA L. BISHOP, Freshman	Jackson
MARY J. BISHOP, Junior	Laurel
PATTY BISHOP, Sophomore	Biloxi
OTHO T. BISHOP, Jr., Freshman	Forest
WILLARD S. BISSELL, Junior	Jackson
SUSAN R. BITZEGAIO, Freshman	Terre Haute, Ind.
DARWIN W. BIVINS, Sophomore	State Line
DEBORAH F. BLACKWELL, Sophomore	Hattiesburg
SUE K. BLACKWELL, Sophomore	Hot Coffee
N. P. BLACKWELL, Freshman	Kaneohe, Hawaii
BARRY D. BLAINE, Freshman	Jackson
SHEILA G. BLAINE, Junior	Kosciusko
MARGARET A. BLAIR, Freshman	Magee
CHERYL A. BLAIZE, Freshman	Bay St. Louis
THOMAS F. BLAKE, Sophomore	Jackson
ROBERT W. BLAKENEY, Freshman	Crystal Springs
JEFFERY K. BLALOCK, Junior	Little Rock
JOSEPH S. BLANCHARD, Junior	Waveland
MICHAEL E. BLANCHARD, Sophomore	Lima, Ohio
EDMUND M. BLANCHARD, Junior	Port Allen, La.
DORCAS L. BLANCHETTE, Junior	Pass Christian
RANDY O. BLEDSOE, Junior	Hattiesburg
MELANIE A. BLOUNT, Junior	Poplarville
JANN R. BOBO, Freshman	Vicksburg
ALAN C. BODET, Freshman	Jackson
GLENN J. BODIN, Junior	Brookhaven
JIM M. BOESCH, Sophomore	Long Beach
VESTA A. BOGEN, Junior	Jackson
REBECCA A. BOISTURE, Freshman	Jennings, La.
BARBARA G. BOND, Freshman	Hattiesburg
BECKY S. BOND, Junior	Biloxi
BETH BOND, Junior	Wiggins
WILLIAM L. BOND, Freshman	Hattiesburg
ALTON E. BONNER, Jr., Freshman	Reform
GAYLE C. BONNER, Junior	Waynesboro
DEBORAH E. BONNER, Sophomore	Natchez
MARTIN L. BONNER, Junior	Quitman
JEAN T. BOTTEN, Freshman	Jackson
WILLIAM A. BOOTY, Sophomore	Jackson
BONNIE B. BOUCHARD, Sophomore	Greenwood
PAULA M. BOUNDS, Sophomore	Lucedale
GAIL A. BOUNDS, Sophomore	Purvis
GLENDA S. BOUNDS, Freshman	Sumrall
MISS IRENE E. BOURNE, Junior	Jackson

Undergraduates

TOMMY R. BOURNE, Freshman	Foxworth
SHERYL L. BOUSHELL, Freshman	Hattiesburg
JERRY L. BOWEN, Junior	Greenville
BRIAN K. BOWERS, Junior	Jackson
EULA M. BOWIE, Junior	McComb
VICTOR L. BOWMAN, Freshman	Pelahatchie
JUDY F. BOYD, Freshman	Natchez
G. S. BOYD, Sophomore	Richton
WAYNE C. BOYD, Junior	Gulfport
THERESA BOYES, Freshman	Biloxi
HARRY E. BOYTER, Sophomore	Gainesville, Tex.
PERRY W. BRACEY, Sophomore	Morgantown
JULIE A. BRADY, Freshman	Gulfport
MONICA C. BRADY, Junior	Pass Christian
R. G. BRANCH, Sophomore	Columbia
GLENN D. BRANTLEY, Sophomore	Moss Point
JULIAN W. BRANTON, Junior	Meridian
KENNETH M. BRASELL, Junior	Batesville
PAULA E. BRASHER, Sophomore	Greenville
DEBORAH C. BREAKFIELD, Sophomore	Sumrall
MARTHA B. BREARD, Junior	Yazoo City
CHRISTINE A. BREAUX, Freshman	Kiln
CHERYL A. BREHM, Junior	Biloxi
DONICE A. BRELAND, Freshman	Wiggins
LOLA BRELAND, Freshman	Brooklyn
DANA M. BRELAND, Freshman	New Augusta
REBECCA L. BRELAND, Freshman	Bogalusa, La.
VIRGINIA L. BRELAND, Junior	Wiggins
CYNTHIA M. BRIGGS, Freshman	Mobile, Ala.
DONALD J. BRINK, Freshman	Ocean Springs
BILL M. BRISTER, Sophomore	Brookhaven
ERNEST P. BRISTER, Sophomore	Purvis
DEBORAH A. BROADHEAD, Freshman	Morton
JUDY C. BROADUS, Junior	McComb
JUDY W. BROCK, Junior	Jackson
KATHY A. BROCK, Freshman	Gulfport
RONALD C. BROCK, Freshman	Hattiesburg
THOMAS F. BROCK, Junior	Kenner, La.
DAWN L. BROOKS, Freshman	Biloxi
DENNIS C. BROOKS, Freshman	Jackson
TAWESIA A. BROOKS, Junior	Magee
BARBARA A. BROOME, Sophomore	Jackson
TONY J. BROOME, Junior	Bassfield
JERRY D. BROOME, Junior	Hattiesburg
TERESA I. BROOME, Freshman	Vicksburg

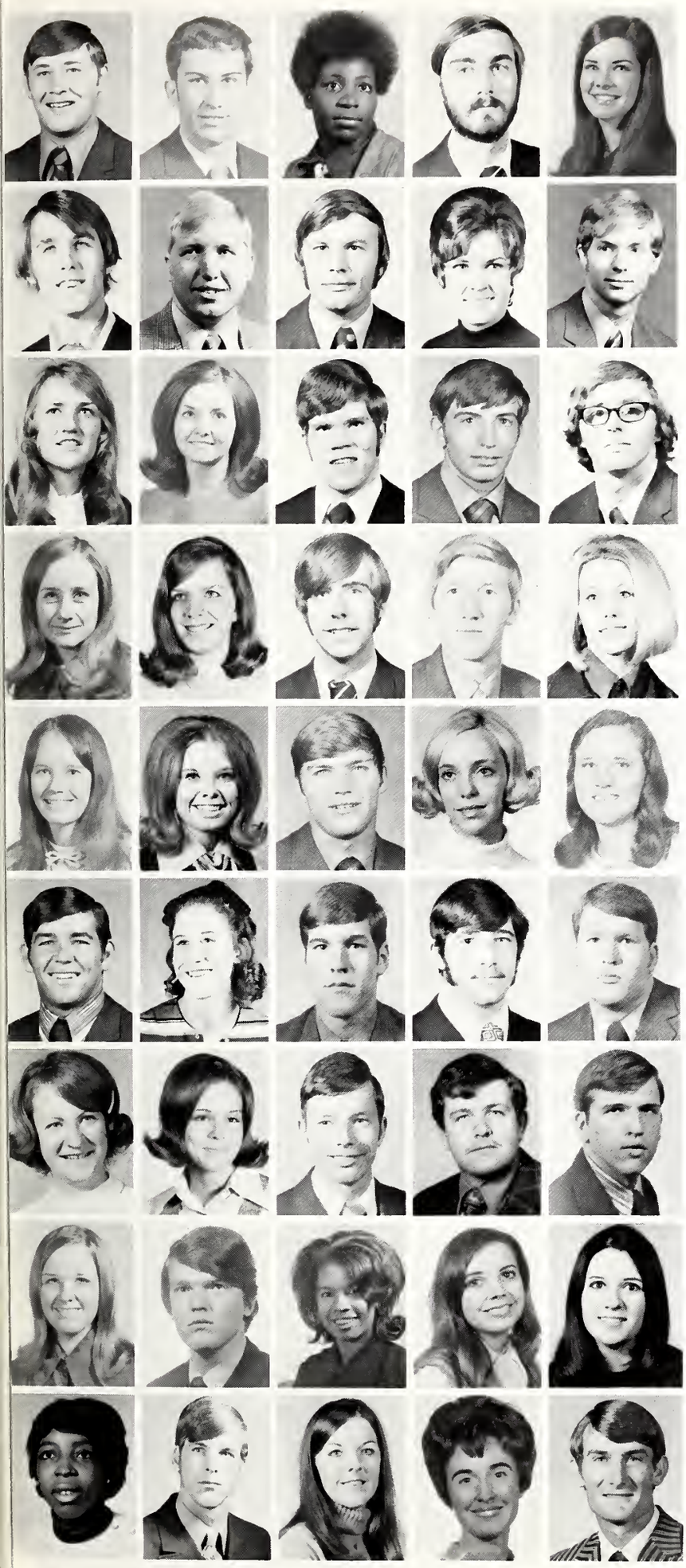

STEVE J. BROUSSARD, Junior	Biloxi
CHARLES E. BROWN, Junior	Collinsville
GLENDA J. BROWN, Sophomore	Hattiesburg
KIMBALL F. BROWN, Sophomore	Lubbock, Tex.
KEVAN R. BROWN, Freshman	Hattiesburg
LOUIS T. BROWN, Junior	Ocean Springs
WALTER E. BROWN, Junior	Arcola
WILLIAM G. BROWN, Junior	Jackson
EILEEN J. BROYLES, Junior	Hattiesburg
CHARLES B. BRUECK, Freshman	Gulfport
CYNTHIA C. BRUMFIELD, Freshman	Magnolia
MARY B. BRUNSON, Junior	Moselle
RICHARD W. BRYAN, Junior	Meridian
ROBERT E. BRYAN, Freshman	Lucedale
JAMES H. BRYANT, Freshman	Biloxi
LORILEE E. BUCHANAN, Junior	Picayune
ELIZABETH A. BUCK, Freshman	Biloxi
TIMOTHY J. BUCKLEY, Sophomore	Cleveland
LEIGH M. BULLEN, Jr., Junior	Tutwiler
ELAINE BUNCH, Senior	Waynesboro
PATTY A. BURBAGE, Freshman	Columbia
REBECCA L. BURCHARD, Junior	Gulfport
RICK N. BURCHFIELD, Freshman	Maryville, Tenn.
KATHLEEN L. BURFORD, Sophomore	Columbus
CAROL V. BURGE, Junior	Poplarville
KEN W. BURGE, Junior	Poplarville
VERA L. BURKHEAD, Freshman	Jackson
BARRY D. BURNS, Freshman	Jackson
PETER T. BURNS, Jr., Freshman	Natchez
ROBERT E. BURNS, Sophomore	Jackson
SHARON E. BURNS, Junior	Jackson
LINDA K. BURRAGE, Freshman	Jackson
ROBIN K. BURR, Junior	Enterprise
DONALD J. BUSH, Junior	Taylorsville
CHARLES W. BURRIS, Junior	Magnolia
MARSHA L. BURRIS, Freshman	Fernwood
JAMES B. BURROW, Junior	Meridian
SHILEY Y. BURTON, Junior	Meridian
BETSY E. BUSH, Freshman	Jackson
ELIZABETH A. BUSH, Sophomore	Laurel
ANNETTE Y. BUTLER, Freshman	McComb
ARTHUR R. BUTLER, Freshman	Flora
LINDA D. BUTLER, Junior	Flora
CLIMMIS S. BYARS, Sophomore	Magee
LEONARD P. BYNUM, Sophomore	Wiggins

Undergraduates

MARY J. BYNUM, Junior	Hattiesburg
ANTHONY C. BYRD, Junior	Mt. Olive
ALLEN F. BYRD, Freshman	Columbia
SAMSON E. BYRD, Freshman	Brookhaven
MARY S. BYRNE, Freshman	Wake Forest, N.C.
JANE V. CABANISS, Freshman	Purvis
LINDA C. CAIN, Freshman	Canton
JULIA A. CAISON, Junior	Hattiesburg
JAMES C. CAMPBELL, Junior	Ft. Walton Beach, Fla.
BRIDGET M. CAMPION, Sophomore	Waveland
MYNETTE CANTERBURY, Freshman	Jackson
ROSALYN A. CARADINE, Sophomore	Jackson
CANDY CARAWAY, Freshman	Mobile, Ala.
SONJA A. CARD, Freshman	Eupora
VICKY L. CARDEN, Sophomore	Manistee, Mich.
FAYE Y. CARDWELL, Freshman	Ft. Lauderdale, Fla.
WILLIAM B. CARLIN, II, Junior	Long Beach
ANTHONY Y. CARLISLE, Sophomore	Morton
HOMER R. CARLISLE, Jr., Freshman	Long Beach
CONNIE CARPENTER, Freshman	Biloxi
LEAGENIA I. CARPENTER, Junior	Collinsville
MARGARET M. CARPENTER, Junior	Mount Olive
JO ANN CARR, Junior	Liberty
WILLIAM T. CARR, III, Junior	McComb
JANICE W. CARRAWAY, Sophomore	Utica
HENRY CARROLL, Freshman	Biloxi
LaNELLE CARROLL, Junior	Meridian
WILLIAM A. CARTER, Junior	Pascagoula
ALIX C. CARTER, Sophomore	Port St. Joe, Fla.
CATHRYN J. CARTER, Junior	Philadelphia
CATHY O. CARTER, Freshman	McLaurin
DIANE P. CARTER, Junior	Biloxi
NANCY W. CARTER, Sophomore	Tinsley
RONALD J. CASANO, Junior	Gulfport
DEBORAH A. CASE, Sophomore	Meadville

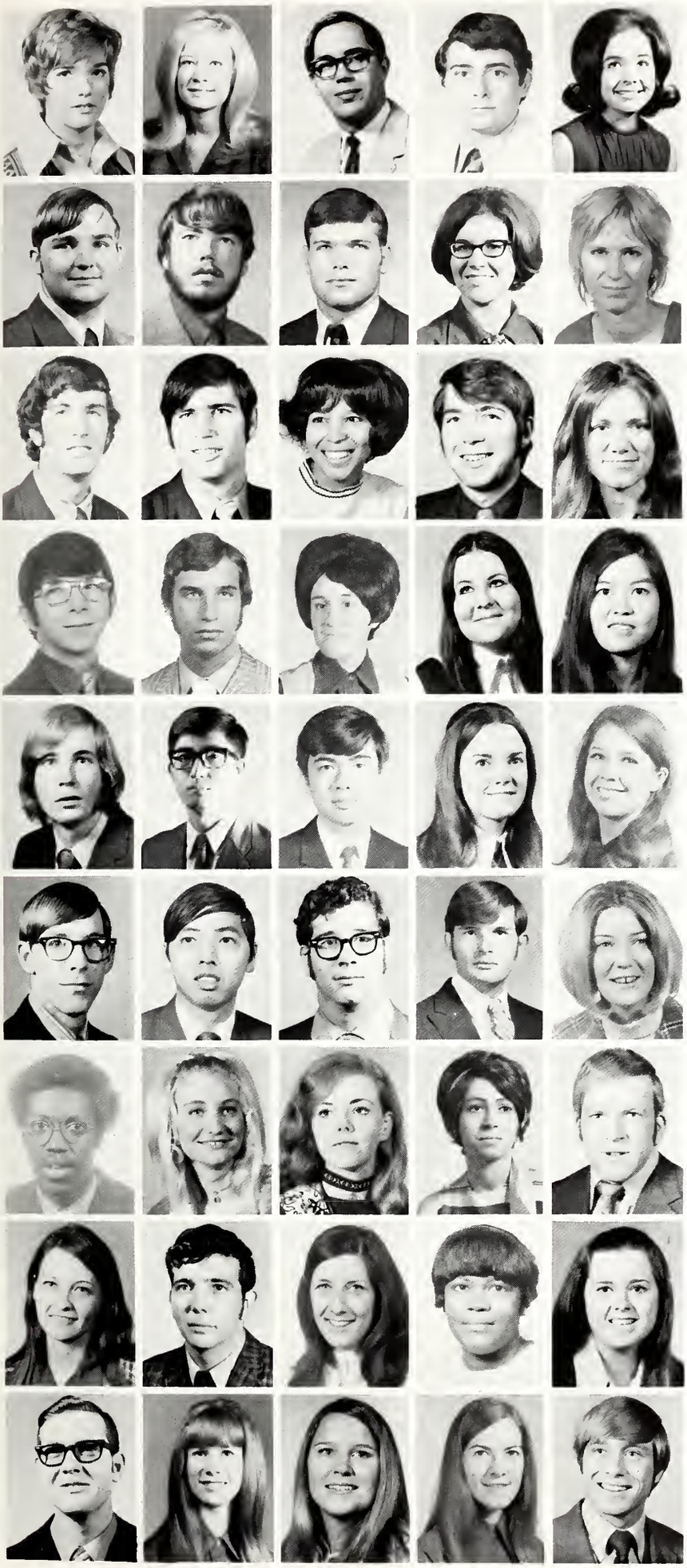

LAUREL L. CASEY, Sophomore	Natchez
SANDRA CASON, Sophomore	Laurel
HARRISON F. CASTLEN, Sophomore	Greenville
GUY A. CATALANO, Junior	Long Beach
LUCY D. CATO, Sophomore	Brookhaven
JAMES A. CAUTHEN, Freshman	Mobile, Ala.
MICHAEL R. CAVE, Sophomore	Clermont Harbor
LARRY G. CEPPENATI, Junior	Alton, Ill.
MARIE A. CERRA, Junior	Pass Christian
ELIZABETH CHADWICK, Junior	Jackson
JOHN M. CHANCE, Sophomore	Jackson
ROBERT M. CHANCE, Junior	Jackson
DIANN CHAPMAN, Freshman	Newton
JAMES M. CHAPMAN, Sophomore	Attalla, Ala.
JO ANN CHAPMAN, Junior	Laurel
MICHAEL D. CHAPMAN, Freshman	Attalla, Ala.
MIKE W. CHAPMAN, Junior	Biloxi
CYNTHIA S. CHATHAM, Junior	Rose Hill
JACKIE L. CHASTEN, Freshman	Hattiesburg
FAYE V. CHAU, Junior	Greenwood
JOHN T. CHISM, Sophomore	Hazelhurst
UINAM J. CHOI, Sophomore	Seoul, Korea
WILLIAM CHONG, Junior	Puerto Coetes, Honduras
CANDY CHRISTINE, Sophomore	Pensacola, Fla.
MERRIE K. CHRISTMAS, Freshman	Ocean Springs
MICHAEL D. CHRISTY, Freshman	Biloxi
M. W. CHUI, Sophomore	Hong Kong, China
THOMAS R. CHURCH, Freshman	Mobile, Ala.
ROBERT L. CIRLOT, Junior	Moss Point
SUSAN C. CISSNA, Sophomore	Pass Christian
RICHARD L. CLANTON, Freshman	Tunica
CAROL CLARK, Junior	Kilmichael
DEBORAH L. CLARK, Freshman	Bassfield
DORIS R. CLARK, Freshman	Sumrall
HOWARD A. CLARK, Junior	Lakeland, Fla.
JUDY D. CLARK, Junior	Seminary
MICHAEL W. CLARK, Junior	Natchez
SHERRY A. CLARK, Freshman	Hattiesburg
CHERYL J. CLAY, Sophomore	Hattiesburg
SANDRA L. CLAY, Freshman	Hattiesburg
DONALD J. CLAYE, Freshman	Hattiesburg
WANDA L. CLEVELAND, Sophomore	Lyman
MURLINE B. CLIFTON, Junior	Pascagoula
KAREN A. CLOUD, Freshman	Summit
WILLIAM E. CLOUD, Freshman	Clinton

Undergraduates

NELLIE M. COBB, Junior	Jackson
STEPHEN E. COBB, Junior	Little Rock, Ark.
SAMMY COCHRAN, Junior	Meridian
SUSAN M. COCHRAN, Freshman	Ocean Springs
THOMAS L. COCKRELL, Junior	Magee
PHILIP A. COCO, Junior	Yazoo City
ELIZABETH COLE, Junior	Brookhaven
HARRY L. COLE, Freshman	Bogue Chitto
ANNIE L. COLEMAN, Sophomore	Brookhaven
LILIAN C. COLLINS, Freshman	Pass Christian
EDWARD C. COLLINS, Sophomore	Laurel
MICHAEL G. COLLINS, Junior	Meridian
CARLA R. COLLUM, Freshman	Tomnolen
JAMES R. COLTHARP, Freshman	Hattiesburg
CAROL E. COMMISKEY, Sophomore	Carthage
MARGARET C. COMMISKEY, Freshman	Carthage
DAVID A. COMPRETTA, Sophomore	Bay St. Louis
THOMAS M. CONERLY, Freshman	Columbia
ROBERT L. CONN, Freshman	Hattiesburg
BARBARA A. CONNER, Sophomore	Hattiesburg
FRED H. COOK, Freshman	Pascagoula
JILL COOK, Freshman	Magee
MADELINE D. COOK, Freshman	Jackson
DAN S. COOLEY, Freshman	Leakesville
JAMES M. COOLEY, Sophomore	Picayune
MARY J. COOLEY, Junior	Richton
ROBERT L. COOLEY, Junior	Ellisville
JAMIE D. COOPER, Junior	Morton
JOYCE E. COPELAND, Junior	Laurel
DANIEL J. CORLEY, Sophomore	Hattiesburg
GERALDINE E. CORNELL, Junior	Pass Christian
SHIRLEY A. CORNELL, Junior	Gulfport
GREGORY M. COTTEN, Sophomore	Slidell, La.
JAN COULTER, Sophomore	Pascagoula
SUSAN L. COURTNEY, Sophomore	Sumrall
FRANCES S. COVINGTON, Junior	Summit
DANNY A. COWARD, Junior	Noxapater
DONNA D. COWARD, Junior	Morton
MARGARET F. COX, Junior	Hattiesburg
BENJAMIN M. COX, Freshman	Augusta, Ga.
SANDRA L. COX, Freshman	Brandon
JUDY D. CRAFT, Sophomore	Laurel
JO A. CRAFT, Freshman	Hattiesburg
JOHNNY K. CRAFT, Freshman	Ridgeland
LARRY D. CRAFT, Junior	Magee

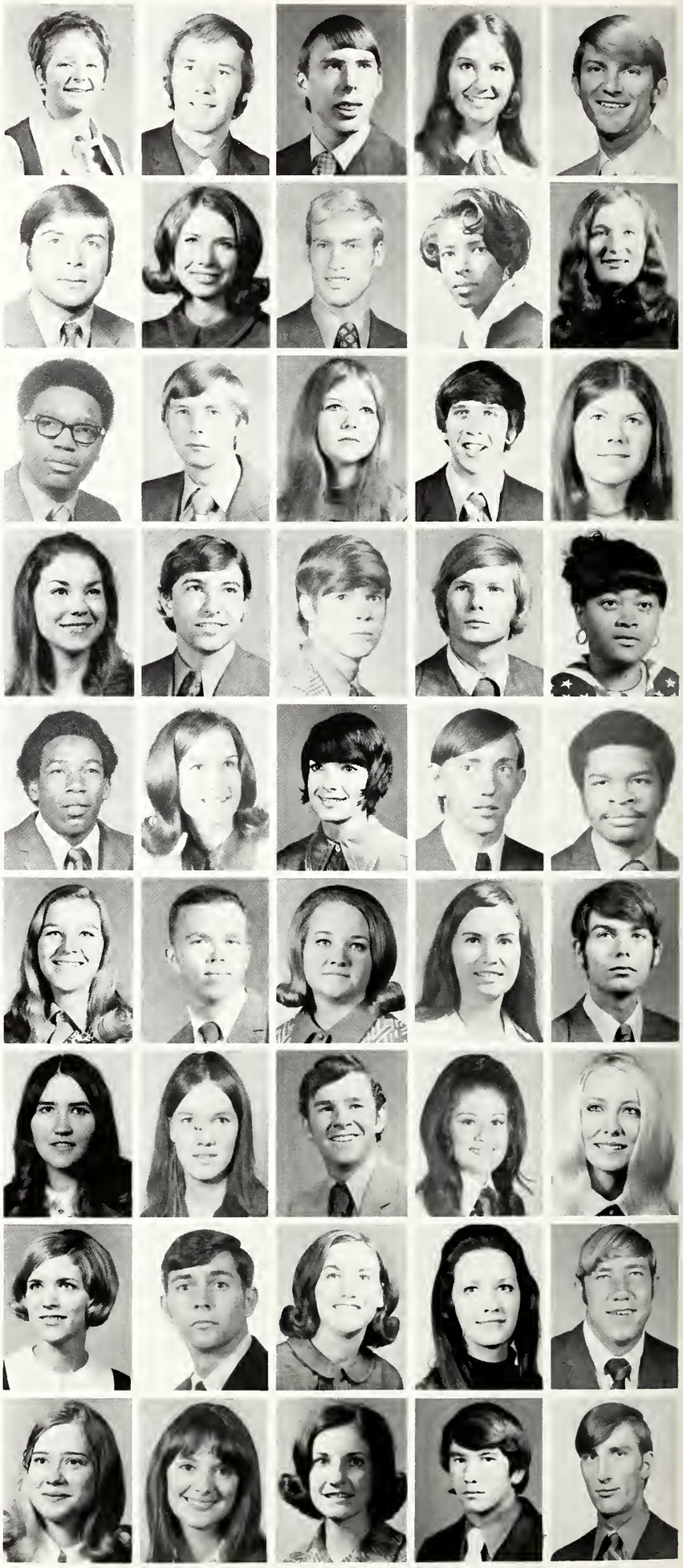

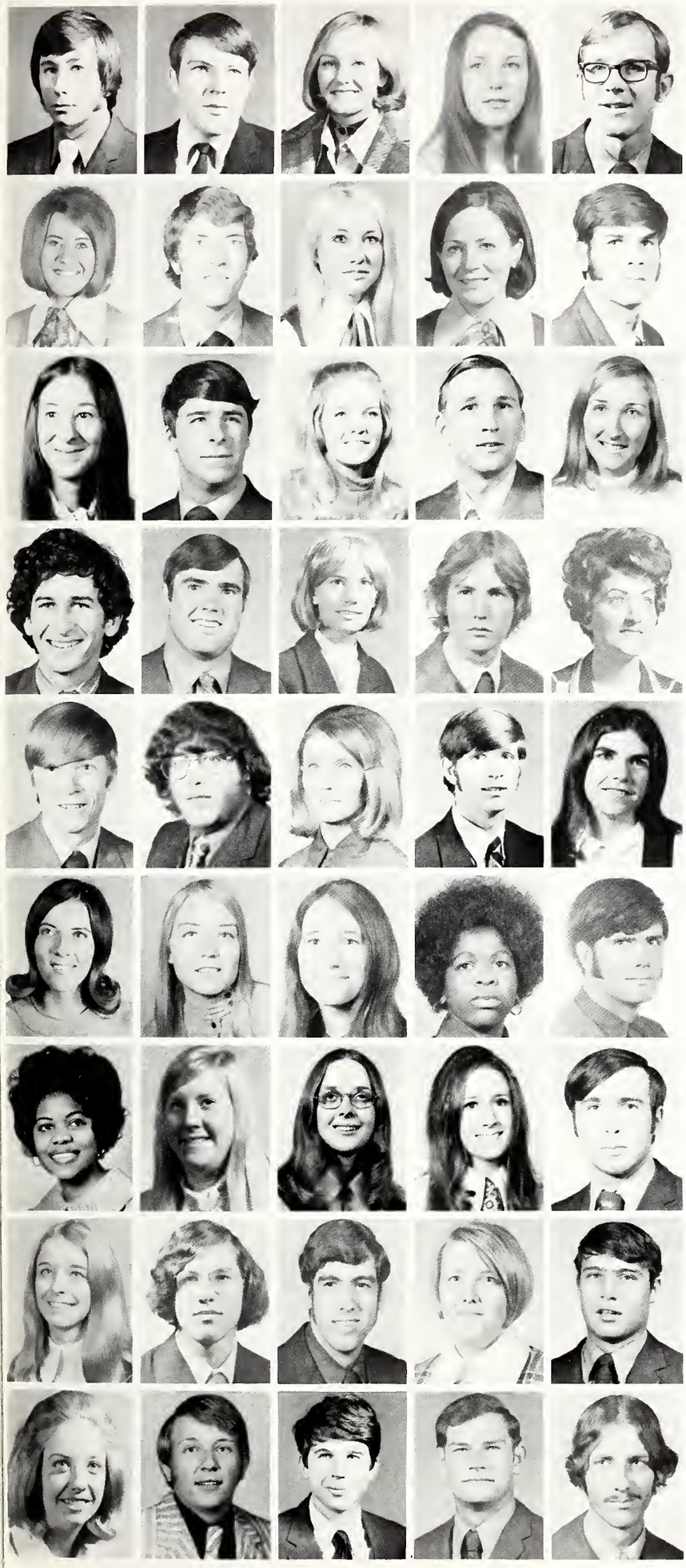

ROGER D. CRAFT, Sophomore	Jackson
VAN E. CRAFT, Freshman	Hattiesburg
PAT F. CRAIG, Freshman	Morton
SANDRA G. CRAIG, Freshman	Jackson
DAVID W. CRANFORD, Junior	Edwards
MELINDA S. CRANFORD, Sophomore	Prentiss
WILLIAM B. CRAWFORD, Freshman	Wexford, Pa.
LINDA D. CRAWFORD, Sophomore	McComb
LINDA L. CRAWFORD, Junior	Coldwater
NICHOLAS CREEKMORE, Freshman	Gulfport
HOLLIS R. CRISLER, Freshman	Jackson
FARRIS H. CRISLER, Freshman	Clinton
SHARON D. CRISS, Junior	Calhoun City
GEORGE B. CROSBY, Junior	Jackson
MARYANNE CROSBY, Freshman	Sumrall
RON H. CROSBY, Sophomore	Pascagoula
ROBIN S. CROCKER, Freshman	Mt. Pleasant, S.C.
BETTY A. CROSS, Junior	Baker, La.
PEARSON G. CROSS, Freshman	Santa Rosa, Calif.
IONE W. CROSS, Junior	Gillsburg
JOHN J. CROSS, Junior	Vicksburg
WILLIAM E. CROUSE, Sophomore	Columbus
SARA CROUSE, Junior	Vicksburg
CHARLES V. CULLEFER, Freshman	Hattiesburg
JEAN A. CULP, Freshman	Gulfport
RITA D. CUMBERLAND, Junior	Lucedale
PAMELA M. CUMMINGS, Freshman	West Point
CYNTHIA L. CUNNINGHAM, Freshman	Jackson
JoANN CURB, Freshman	Hattiesburg
EDWARD H. CURRIE, Freshman	Biloxi
EVITA M. CURRIE, Sophomore	Ellisville
MARY S. CURTAS, Freshman	Dunedin, Fla.
DAWN M. CURTIS, Sophomore	Jackson
KATHY DABBS, Junior	Hattiesburg
ROBERT D. DABBS, Junior	Quitman
JUNE D. DALE, Sophomore	Prentiss
JOHN J. DAMLOUJI, Freshman	Laurel
RICHARD H. DANA, Freshman	Biloxi
NORMA E. DANFORD, Junior	Laurel
JOSEPH M. D'ANGELO, Junior	Gulfport
ANNE DAREN, Sophomore	Hattiesburg
KENT G. DARSEY, Junior	Gulfport
DAVID DAUGHERTY, Junior	Gulfport
JOHN R. DAVEY, Sophomore	Charleston, S.C.
WILLIAM H. DAVID, Freshman	Biloxi

Undergraduates

DON W. DAVIS, Junior	Wiggins
DELORES H. DAVIS, Freshman	Yazoo City
JAMES H. DAVIS, Junior	Biloxi
JAMES L. DAVIS, Junior	Harrisville
LEE R. DAVIS, Junior	Brooklyn
MARIANNE H. DAVIS, Junior	Natchez
MORTON R. DAVIS, Freshman	Prichard, Ala.
REBECCA LaV. DAVIS, Junior	Escatawpa
ROGER A. DAVIS, Junior	Decatur
ROY W. DAVIS, Freshman	Seminary
AMANDA S. DAVIS, Freshman	Belle Glade, Fla.
SANDRA J. DAVIS, Junior	Raleigh
STANLEY C. DAVIS, Junior	Andalusia, Ala.
WILLIAM E. DAVIS, Freshman	Knoxville, Tenn.
DEBBIE DAY, Freshman	Magee
PATRICIA L. DAY, Sophomore	Columbia
JOHN M. DEAN, Sophomore	Lakeland, Fla.
CHARLES R. DEAR, Junior	Enterprise
MAVIS A. DEAR, Junior	Bay Springs
DANNY J. DEARING, Freshman	Forrest City, Ark.
CARLA C. DEARMAN, Junior	Jackson
DELBERT W. DEARMAN, Freshman	Petal
GARRETT S. DEARMAN JR., Sophomore	Hattiesburg
TED H. DEARMAN, Junior	Jackson
REBECCA H. DEARMAN, Freshman	Mobile, Ala.
ROBERT T. DEARMAN, Jr., Freshman	Jackson
ELIZABETH R. DeBAKEY, Junior	Mobile, Ala.
PAMELA A. DECELL, Sophomore	Jackson
REBECCA L. DeCOUX, Junior	McComb
DOUG A. DEDICOS, Freshman	Gulfport
LYNN D. DEEN, Freshman	Brooksville, Fla.
EMILY J. DEEN, Sophomore	Corinth
MARGARET C. DEEN, Freshman	Hattiesburg
MARGARET H. DEES, Sophomore	Wiggins
ELENA M. DeANGELIS, Sophomore	North Haledon, N.J.
VERNA M. DELAROSA, Freshman	New Orleans, La.
TOMMY J. DELIA, Junior	Hattiesburg
JOHN D. deMOND, Freshman	Lutcher, La.
SUZANNE DENHAM, Junior	Clarksdale
MIKE K. DENNERY, Freshman	Philadelphia, Pa.
PATRICIA I. DENT, Freshman	Hattiesburg
MARGARET D. DeREAMER, Junior	Laurel
COLLEEN E. DEVLIN, Junior	El Paso, Texas
SINGH M. DHALIWAL, Sophomore	Punjab, India
BRENDA S. DHALIWAL, Freshman	Roswell, New Mexico

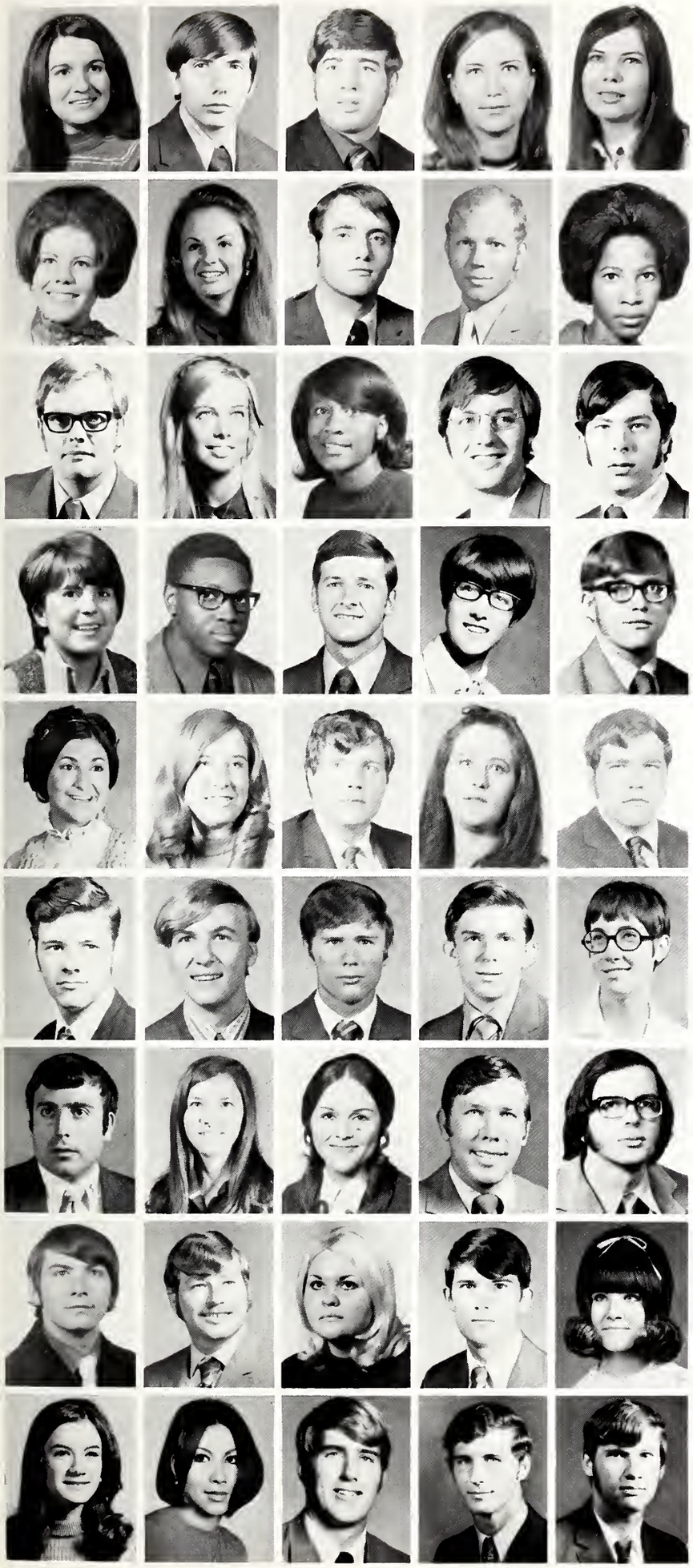

VICTORIA C. DIABIN, Junior — Perkinston
JOEY J. DIAZ, Freshman — Biloxi
DONNIE D. DICKERSON, Junior — Indianola
MILLICENT A. DICKEY, Junior — Brookhaven
MARILYN A. DICKEY, Junior — Lucien

MARTHA S. DICKEY, Junior — Magee
DIANNE P. DIFFERENT, Junior — Hattiesburg
TERRY DILL, Junior — Long Beach
DANIEL E. DILLARD, Sophomore — Biloxi
SARAH L. DILLON, Sophomore — Tylertown

F. M. DITTO, Junior — McComb
LUCY D. DIXON, Junior — Mobile, Ala.
CAROL L. DIXSON, Freshman — Biloxi
RICHARD R. DOERR, Junior — Brookhaven
JOHN L. DOLEAC, Freshman — Hattiesburg

ALICE M. DONALD, Junior — Quitman
GARY DONALDSON, Sophomore — Hattiesburg
RICK W. DONEGAN, Junior — Hattiesburg
JOYCE M. DORRIS, Sophomore — Long Beach
LARRY D. DORSEY, Freshman — Flora

PAMELA A. DOUCET, Sophomore — Slidell, La.
CATHERINE M. DOUGLASS, Freshman — Slidell, La.
ALLEN M. DOUGLASS, Junior — Poplarville
LINDA D. DOWE, Freshman — Vicksburg
BRIAN C. DOWLING, Junior — Parlin, N.J.

DAVID L. DOWNS, Freshman — Quitman
JAMES DOYLE, Junior — Bolivar, Tenn.
JOHNNY A. DRAGG, Freshman — Covington, La.
KEITH J. DRAKE, Sophomore — Gulfport
BARBARA A. DRAMER, Sophomore — Jackson

STEPHEN W. DRAPER, Sophomore — Picayune
DELLA S. DROMGOOLE, Sophomore — Poplarville
CHERYL A. DRONET, Junior — Biloxi
BO W. DRUMMOND, Junior — Mt. Olive
ALBERT V. DUBUISSON, Sophomore — Picayune

KEITH L. DUBUISSON, Sophomore — Gulfport
RICHARD P. DuBOSE, Junior — Meridian
DEBRA L. DUESTERHAUS, Freshman — Quincy, Ill.
MICHAEL R. DUCKWORTH, Junior — Monticello
PATRICIA J. DUFFY, Sophomore — Gulfport

KATHLEEN M. DUGAS, Freshman — Hattiesburg
KAREN S. DUMING, Sophomore — Jackson
ARTHUR DUMONT, III, Junior — Pascagoula
LARRY D. DUNAWAY, Junior — Foxworth
JOHN H. DUNLOP, Freshman — Fairhope, Ala.

Undergraduates

JOYCE P. DUNN, Junior	Brookhaven
WANDA DYESS, Sophomore	Columbia
MARTHA K. DYKES, Sophomore	Soso
PAT H. EAGER, Sophomore	Clinton
JOLAYNE M. EAKENS, Sophomore	Jackson
PAUL W. EARLY, Freshman	Pascagoula
GLINDA M. EASHMOND, Sophomore	Hattiesburg
BEVERLY L. EASTERLING, Freshman	Petal
ROBERT "Scott" EBRITE, Freshman	Schenectady, N.Y.
DAVID A. EDWARDS, Freshman	Flora
ELIZABETH K. EDWARDS, Junior	Laurel
JANET D. EDWARDS, Freshman	Hattiesburg
PATRICE M. EDWARDS, Junior	Indianola
MICHAEL C. EDWARDS, Freshman	Monticello
SHERMAN H. EDWARDS, Sophomore	Biloxi
SHERRY E. EDWARDS, Junior	Flora
VELVA A. EFFLER, Junior	Picayune
HUGH E. EGGERSMAN, Junior	North Augusta, S.C.
KIMLYN A. ELDER, Junior	Shawnee Mission, Kan.
DORINDA L. ELDRIDGE, Junior	Long Beach
CHARLOTTE L. ELLIOTT, Junior	Laurel
WENDELL H. ELLIOTT, Sophomore	Laurel
SHIRLEY F. ELLISON, Freshman	Vicksburg
ROBERT B. ENDTER, Freshman	Aberdeen
BELINDA ENGLAND, Freshman	Hattiesburg
APRYL ENGELL, Junior	Meridian
BRENDA L. ENNIS, Junior	Pensacola, Fla.
JESSE A. ENNIS, Freshman	Savannah, Ga.
MARY E. ENOCHS, Freshman	Newbern, Tenn.
GAIL W. ENTREKIN, Junior	Saucier
STEVE R. EPPS, Sophomore	Petal
DOROTHA S. ERHARD, Junior	Gulfport
MICHEL R. ETHRIDGE, Junior	Meridian
JUNE ERNEST, Freshman	Mobile, Ala.
MICHAEL J. ESPOSITO, Sophomore	Philadelphia, Pa.
BETTY L. EUBANKS, Junior	Lucedale
C. D. EVANS, Junior	Jacksonville, Fla.
LINDA E. EVANS, Freshman	Smithville
JAMES M. EVANS, Sophomore	Hattiesburg
LETTIE M. EVANS, Sophomore	Wiggins
PHYLLIS J. EVANS, Freshman	Petal
JERRY L. EVERETT, Sophomore	Morton
BEVERLY J. EWER, Junior	Clarksdale
JOY D. EXTINE, Freshman	Hattiesburg
LYDIA E. EYRICH, Freshman	Natchez

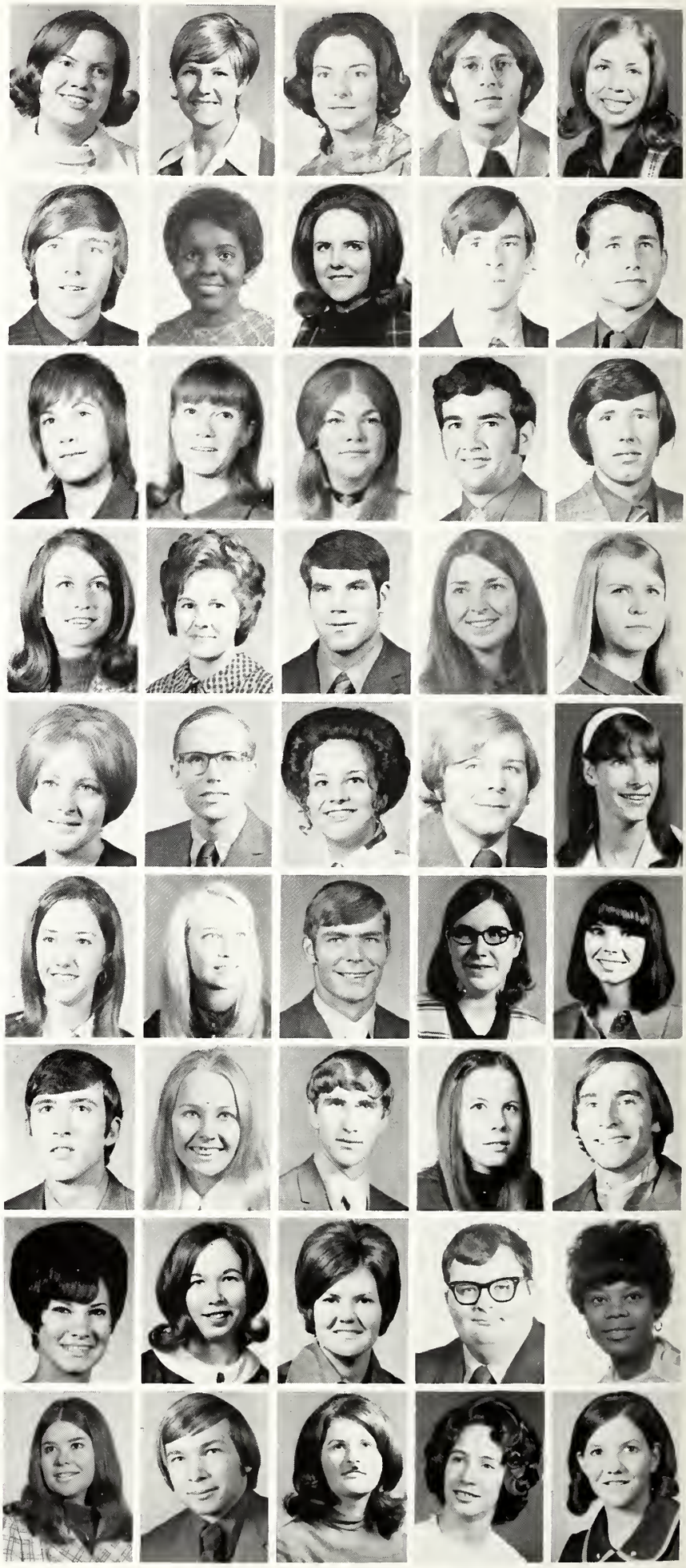

DENNIS G. EZELL, Junior — Poplar Bluff, Mo.
WALTER J. FAGAN, Freshman — Hattiesburg
GEORGE D. FAIN, Junior — Ocean Springs
WANDA L. FAIRCHILD, Freshman — Morton
ETHELYN P. FAIRLEY, Junior — Hattiesburg

MILTON W. FAIRLEY, Junior — Picayune
MARY E. FALANGA, Junior — New Orleans, La.
JOHN S. FALCONER, Junior — Lancaster, Penn.
CARL E. FALLO, Freshman — Biloxi
CAROLYN J. FANNING, Sophomore — Baton Rouge, La.

NEWTON H. FARMER, Sophomore — Hattiesburg
NANCY E. FARMER, Freshman — Natchez
CYDNEY FARR, Freshman — Jackson
PAULA D. FARR, Freshman — Jackson
TERRY D. FARR, Junior — Jackson

OMAH P. FARRAR, Junior — Clinton
BARRY J. FAVRE, Junior — Bay St. Louis
MARGARET A. FAVA, Sophomore — Greenville
CAROL L. FAYARD, Junior — Biloxi
DOUGLAS K. FAYARD, Junior — Gulfport

PHILLIP D. FEES, Freshman — Biloxi
JAMES H. FENDLASON, Freshman — Covington, La.
VICTORIA J. FENDLASON, Freshman — Bogalusa, La.
FRED R. FERGUSON, Junior — Loyd Star
JOSEPH A. FERNALD, Junior — Gulfport

GEORGE M. FERNIANY, Freshman — Mobile, Ala.
MICHAEL W. FERRELL, Freshman — Hattiesburg
SUSAN M. FERRY, Sophomore — Waveland
J. FIELD, Sophomore — Grenada
DAVID A. FIGUEROA, Sophomore — Ocean Springs

HELEN L. FIKE, Sophomore — Lucedale
SEDGIE L. FILLINGAME, Junior — Picayune
KATHY M. FIRTH, Freshman — Moss Point
DONNA S. FITE, Sophomore — Marianna, Fla.
FRANKIE C. FITZGERALD, Junior — Meridian

Undergraduates

PATRICK M. FITZPATRICK, Sophomore	Mahopac Falls, N.Y.
ROBERT A. FLANDERS, Sophomore	Eau Gallie, Fla.
MARGARET E. FLEMING, Junior	Jackson, Ala.
VINCENT T. FLESHER, Sophomore	Jackson
BEVERLY A. FLORREICH, Freshman	West Point
CORNELIUS FLOWERS, Sophomore	Collins
MARY C. FLOWERS, Freshman	Hattiesburg
BARBARA A. FLYNT, Freshman	Mount Olive
JAMES T. FORBES, Junior	Pascagoula
JANET FORD, Freshman	McComb
LEROY FORD, Freshman	Hattiesburg
SUSAN R. FORD, Freshman	Hattiesburg
ROULIN D. FOREMAN, Freshman	Foley, Ala.
JUDY FORMIGONI, Sophomore	Greenville
TERESA A. FORTE, Sophomore	Hattiesburg
DEBORAH M. FORTE, Junior	Hattiesburg
RANDOLPH FORTE, Freshman	Pass Christian
PATRICIA FORTNER, Sophomore	Foxworth
VICKY A. FOSTER, Freshman	Hattiesburg
FORREST D. FOSTER, Freshman	Natchez
LINDA M. FOSTER, Sophomore	Brookhaven
GRACE L. FORTENBERRY, Junior	Monticello
EDEN T. FOUCHE, Junior	Benton
BILLY G. FOWLER, Junior	Columbus
CHARLIE H. FOWLER, Freshman	Clarksdale
GEORGE H. FOX, Freshman	Pass Christian
MARY S. FRANKLIN, Junior	Hattiesburg
WILLIAM M. FRANKLIN, Freshman	Morton
CHERYL A. FREDERIC, Freshman	Pascagoula
BENTON C. FREEMAN, Sophomore	Hattiesburg
PAUL J. FREEMAN, Freshman	Hattiesburg
MARTHA C. FRENCH, Junior	Petal
TERRIE L. FRENCH, Sophomore	Long Beach
MICHAEL C. FREUND, Sophomore	Greenville
THOMAS J. FRYE, Freshman	Hattiesburg
JAMES L. FULCHER, Junior	Wiggins
ALBERT L. FULLER, Jr., Junior	Thorndale, Penn.
LULA L. FULLER, Freshman	Monticello
ROBERT C. FUSSELL, Freshman	Ocilla, Ga.
LINDA D. FUTRELL, Sophomore	Petal
DANNY D. GADDY, Sophomore	Lyon
MARGIE L. GADDY, Junior	Laurel
LINDA A. GAHLENBECK, Junior	Pensacola, Fla.
EVAN T. GALLAGHER, Freshman	Jackson
TERRY S. GAINES, Junior	Laurel

LAURA GALLAGHER, Junior	Jackson
WAYNE D. GALLIAN, Junior	Clarksdale
LINDA D. GAMBLE, Junior	Vicksburg
CECLIA M. GANDY, Sophomore	Columbia
SUSAN B. GANDY, Sophomore	Natchez
WILLIAM K. GANTT, Sophomore	Andalusia, Ala.
DAVID J. GANUCHEAU, Junior	Biloxi
CLAYTON J. GARDNER, Junior	Meridian
EDNA R. GARRETT, Junior	Laurel
BRUCE M. GARRISON, Junior	Lexington, Ky.
JAMES R. GATLIN, Freshman	Mobile, Ala.
DAVID D. GANDY, Junior	Hattiesburg
JANET E. GARVEY, Sophomore	Boyle
VERNON D. GAUTIER, Freshman	Moss Point
MICHAEL W. GAVIN, Junior	Biloxi
JEAN GAVIN, Junior	Laurel
ANDREW E. GAY, Freshman	Slidell, La.
CHARLOTTE A. GEE, Sophomore	Biloxi
KYRA M. GEIGER, Freshman	Hattiesburg
JULIA G. GENTRY, Freshman	Greenville
MARY K. GENTRY, Junior	Biloxi
JAMES B. GEORGE, Junior	Pascagoula
PETER T. GEORGIAN, Junior	Hattiesburg
DAVID W. GIBBS, Junior	Summit
NORA G. GIBSON, Junior	Meridian
PATSY L. GIBSON, Freshman	Laurel
PAMELA A. GILES, Junior	Brookhaven
TIMOTHY R. GILES, Sophomore	Clara
BEVERLY D. GILL, Sophomore	Hattiesburg
GARY S. GILL, Sophomore	Gulfport
SHAWN M. GILL, Junior	Biloxi
JANEY D. GILLIS, Sophomore	Brookhaven
RHOMIE GILMORE, Junior	Heidelberg
CHARLOTTE D. GINN, Junior	Tylertown
MARY K. GODBOLD, Freshman	Brookhaven
REBEKAH GODBOLD, Freshman	McComb
LARRY V. GODWIN, Junior	Monticello
OLLIE A. GOFF, Sophomore	Pascagoula
SUSAN F. GOFF, Sophomore	Lucedale
W. J. GOLDEN, Sophomore	Hattiesburg
LARCE E. GOMILLION, Junior	Forest
PATRICIA R. GONDREAU, Freshman	Hattiesburg
PAULINE E. GONZALES, Freshman	Lucedale
CHARLES M. GORDON, Junior	Sardis
LOUISE S. GORDON, Sophomore	Florence

Undergraduates

SUSAN P. GORDON, Freshman	Picayune
LEE P. GORE, Freshman	Marks
VIVIAN D. GORE, Freshman	Laurel
EDDIE L. GOSHORN, Junior	Vicksburg
SUSAN B. GRAFTON, Junior	Laurel
ANNETTE GRAHAM, Junior	Collins
EMILY S. GRAHAM, Junior	Sumrall
KATHRYN GRAHAM, Freshman	Jackson
DONALD R. GRAHAM, Junior	Heidelberg
LINDA S. GRAHAM, Freshman	Hattiesburg
ROBERT A. GRAHAM, Freshman	Pascagoula
LINDA D. GRANBERRY, Freshman	Collins
EDWARD F. GRANISE, Junior	Biloxi
JEWEL D. GRANT, Junior	Ellisville
GARY D. GRAVES, Freshman	Rome, Ga.
MARY L. GRAVES, Freshman	Laurel
RONALD E. GRAVES, Sophomore	Jacksonville, Fla.
ALVIN E. GRAY, Junior	Waynesboro
DANNY N. GRAY, Freshman	Pelahatchie
DONNA M. GRAY, Junior	Picayune
MIRANDA A. GRAY, Junior	Hattiesburg
JAMES A. GREEN, Junior	Natchez
SANDRA C. GREENE, Junior	Columbus
DEBORAH J. GREGORY, Junior	Winchester, Tenn.
JANYS A. GREIG, Junior	Laurel
WILLIAM H. GRESSETT, Junior	Meridian
MARTHA J. GRIFFIN, Sophomore	Hattiesburg
PATRICIA A. GRIFFIN, Junior	Hattiesburg
JAMES C. GRIFFITH, Junior	Prentiss
KAREN A. GRIGSBY, Sophomore	Hattiesburg
BARRY GRISHMAN, Junior	Biloxi
GINGER L. GRISSOM, Sophomore	Meridian
WALTER D. GROTEFEND, Sophomore	Columbia
BARBARA E. GROUNDS, Freshman	Soso
KENNETH W. GROVES, Freshman	Pickerington
BRENT N. GRUBBS, Junior	Tylertown
JON G. GRUBBS, Junior	Prentiss
CHARLOTTE P. GUESS, Sophomore	Jackson
JOHN C. GUIDOS, Sophomore	Metairie, La.
JESSICA R. GUIDROZ, Freshman	Panama City, Fla.
JOHNNY M. GUILES, Junior	Runnelstown
ALAINE M. GUINEY, Freshman	Vicksburg
JANIE F. GUNN, Sophomore	Forest
MARILYN B. GUNN, Junior	Picayune
JAMES B. GURAEDY, Junior	Jackson

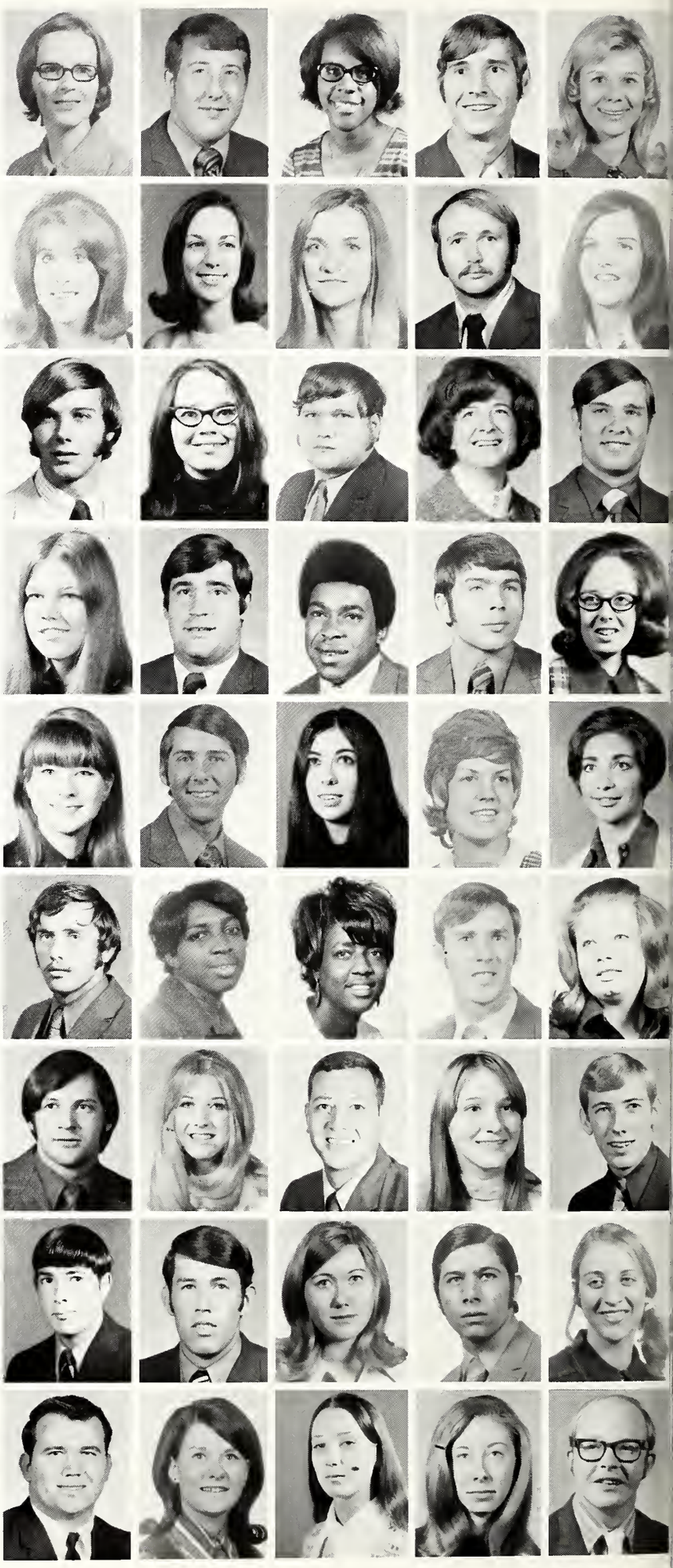

THOMAS C. GUSTAFSON, Sophomore	Birmingham, Ala.
WILLIAM R. GUY, Sophomore	Thomson, Ga.
H. S. HAGLER, Junior	Hattiesburg
DAVID W. HAIGLER, Freshman	Pensacola, Fla.
RICHARD D. HALBERT, Junior	Quitman
LYNN J. HALES, Freshman	Gulfport
MARTHA D. HALL, Junior	Magee
PATRICIA GAYLE HALL, Freshman	Gulfport
MARY B. HALL, Sophomore	Columbia
SHERRY K. HALL, Sopsomore	Pascagoula
EVELYN M. HAMBLIN, Sophomore	Canton
CLARENCE S. HAMILTON, Junior	Jackson
LINDA G. HAMILTON, Sophomore	Annandale, Va.
LINDA M. HAMMETT, Freshman	Lexington
REBECCA L. HAMMONS, Sophomore	Brandon
JAMES M. HANCOCK, Junior	Jayess
ELAINE C. HANDJIS, Junior	Natchez
SUSAN A. HANKS, Junior	Vicksburg
RONALD E. HANNA, Junior	Hattiesburg
ROBERT P. HANSEN, Freshman	Bay St. Louis
SHERRY B. HANSON, Freshman	Vicksburg
BEVERLY E. HARE, Junior	Summit
BEVERLY S. HARGRODER, Sophomore	Hattiesburg
KAREN S. HARGRODER, Freshman	Hattiesburg
SUSAN G. HARMON, Freshman	Waynesboro
SUSAN G. HARMON, Freshman	Waynesboro
MARIAN HAROLD, Sophomore	Leland
LINDA C. HARPER, Sophomore	Jackson
JUDITH A. HARRELL, Freshman	Jackson
M. G. HARRINGTON, Sophomore	Laurel
ERNEST R. HARRIS, Freshman	Hattiesburg
JAMES HARRIS, Jr., Sophomore	Hattiesburg
WILLIAM G. HARRIS, Sophomore	Hattiesburg
SUSAN E. HARRISON, Freshman	Hattiesburg
CARY HARVEY, Freshman	Hattiesburg
RUNNIE D. HARVEY, Junior	McComb
SARA J. HARVEY, Junior	Jackson
DORIS F. HART, Junior	Mize
BRENDA B. HARTLEY, Freshman	Jackson
KAREN R. HARTMANN, Freshman	Biloxi
LINDA S. HARVEY, Freshman	Columbia
PATRICIA L. HARVEY, Freshman	Moss Point
MARVIN G. HASSELFELD, Freshman	Webster Groves, Mo.
ANNE W. HASTINGS, Sophomore	Tunica
RODNEY W. HATCHER, Junior	Lucedale

Undergraduates

SUSAN M. HATCHER, Junior	Huntsville, Ala.
BETTIE D. HATCHER, Sophomore	Brookhaven
STEPHEN M. HATHORNE, Junior	Collins
LaRUE HATTEN, Freshman	Sumrall
LAWRENCE F. HATTEN, Freshman	Brooklyn
ELIZABETH HATTON, Junior	Bassfield
CHRISTINE HARTWIG, Sophomore	Hattiesburg
BONNIE A. HAVARD, Sophomore	Lucedale
EMILY A. HAWKE, Freshman	Pensacola, Fla.
RICHARD J. HAYDEL, Freshman	Natchez
LINDA L. HAYES, Sophomore	Waveland
LORETTA HAYES, Junior	Cleveland
JAMES W. HAYNES, Junior	Gainesville, Fla.
MARGARET A. HAYES, Freshman	Jackson
WARDELL HAYWOOD, Jr., Freshman	Laurel
DONNA L. HEARN, Sophomore	Laurel
RHONDA J. HEARN, Sophomore	Laurel
MARY K. HEATH, Sophomore	Hattiesburg
MYRA S. HEDGEPETH, Sophomore	Monticello
TONY R. HEFLIN, Freshman	Gulfport
WILLIE R. HEIDELBURG, Junior	Lumberton
RAYMOND G. HEITZMANN, Sophomore	Bay St. Louis
SANDY C. HEIDELBERG, Junior	Laurel
JAMES E. HELMS, Freshman	Stone Mountain, Ga.
ROBERT D. HELMS, Sophomore	Hattiesburg
DOROTHY E. HELWICK, Junior	Gulfport
EDWARD P. HEMBREE, Junior	Pascagoula
ARDENA HENDERSON, Junior	Richton
CAROL E. HENDERSON, Sophomore	Hattiesburg
THERON G. HENDERSON, Sophomore	Perdido Beach, Ala.
WILLIAM E. HENDERSON, Sophomore	Meridian
WILLIAM N. HENDERSON, Freshman	Tulsa, Okla.
PAMELA R. HENDERSON, Freshman	Waynesboro
VALLIE L. HENDERSON, Freshman	Hattiesburg
CHARLES D. HENDRICKS, Sophomore	Laurel
SAMUEL A. HENDRY, Junior	Hattiesburg
DEBRA S. HENRY, Freshman	Newton
JOHN L. HERRON, Junior	Bay Minette, Ala.
KATHY G. HESS, Sophomore	Liberty
REBECCA A. HETHCOX, Freshman	Petal
BILLY HICKMAN, Sophomore	Wiggins
EILEEN L. HICKMAN, Sophomore	Jackson
HERBERT A. HICKMAN, Junior	Wiggins
MARSHA A. HICKMAN, Freshman	Purvis
GEORGE L. HIGDON, Junior	Brookhaven

FRANCIE HIGGS, Freshman	Jackson
RICHARD J. HIGHTOWER, Junior	Petal
HELEN HILDERBRAND, Junior	Vicksburg
DAVID L. HILL, Junior	Macon
DAVID A. HILL, Freshman	Gulfport
DEBORAH L. HILL, Junior	Pensacola, Fla.
MICHELLE L. HILL, Junior	Hattiesburg
SANDRA HILL, Freshman	Hattiesburg
CHARES M. HINES, Freshman	Gulfport
CAROLYN A. HINTON, Sophomore	Raleigh
MARILYN J. HINTON, Junior	Magee
JERRY HINTON, Junior	Laurel
REBECCA S. HINTON, Freshman	Pensacola, Fla.
JULIA C. HIRE, Junior	Ocean Springs
DENISE L. HOCUTT, Freshman	Hattiesburg

TROY P. HOCUTT, Freshman	Hattiesburg
GERALD H. HOFFMAN, Junior	Laurel
CHARLES P. HOGARTH, Sophomore	Columbus
DOROTHY L. HOGG, Sophomore	Monticello
BARBARA C. HOLCOMB, Sophomore	Lucedale
JAMES E. HOLCOMB, Freshman	Lucedale
RENEE M. HOLCOMBE, Freshman	Jackson
RONALD W. HOLCOMB, Freshman	Waynesboro
EDITH K. HOLDER, Junior	Hattiesburg
JOHNNY G. HOLDER, Junior	Hattiesburg
HUBERT C. HOLDINESS, Junior	Decatur
J. D. HOLIFIELD, Freshman	Ocean Springs
HAROLD R. HALL, Freshman	Hattiesburg
BEVERLY D. HOLLEMAN, Freshman	Gulfport
SHARON K. HOLLOMON, Freshman	Hattiesburg
CHARLOTTE E. HOLLINGER, Sophomore	Meadville
JIMMY E. HOLLINGSWORTH, Sophomore	Lake
EDDIE A. HOLLOWAY, Freshman	Hattiesburg
JAFFUS L. HOLLOWAY, Junior	Moss Point
PATRICIA L. HOLLOWAY, Sophomore	Laurel

Undergraduates

CYNTHIA A. HOLMES, Sophomore	Hattiesburg
KENNETH W. HOLMES, Sophomore	Prentiss
MAURICE HOLMES, Freshman	Columbia
RONNIE W. HOLMES, Freshman	McComb
SANDRA E. HOLSTON, Sophomore	Hattiesburg
SUSAN M. HOLT, Freshman	McGehee, Ark.
JIMMIE L. HOOKER, Freshman	Prentiss
MEDALINE HOOKER, Freshman	Prentiss
PHILIP S. HORN, Freshman	McComb
MARIA J. HORNE, Junior	Lucedale
KARL J. HOSILYK, Junior	Pittsburgh, Pa.
ELAINE HOSKINS, Sophomore	Tuscumbia, Ala.
JAMES L. HOUSLEY, Junior	Hattiesburg
WILLIAM B. HOUSTON, Freshman	Jackson
ANITA HOWELL, Freshman	McComb
C. KENNETH HOWELL, Junior	Lucedale
PATSY L. HOWELL, Freshman	Hattiesburg
THOMAS M. HOWELL, Junior	Petal
STEPHANIE A. HREZO, Sophomore	Winter Haven, Fla.
CHIA P. HU, Junior	Sao Paulo, Brazil
CARLENE HUBBARD, Freshman	DeFuniak Springs, Fla.
PAULA A. HUCH, Sophomore	Long Beach
THOMAS C. HUCKABEE, Sophomore	Mobile, Ala.
MARGARET S. HUDSON, Junior	Sumrall
MARY E. HUDSON, Sophomore	Carthage
MICKEY C. HUDSON, Sophomore	Bay Minette, Ala.
PAUL L. HUDSON, Junior	Laurel
STEVEN A. HUDSON, Sophomore	Sumrall
WILLIAM M. HUDSPETH, Sophomore	Hattiesburg
TERRY R. HUEY, Freshman	Mobile, Ala.
GEANIE A. HUGHES, Junior	Meridian
B. J. HUMPHRIES, Freshman	Birmingham, Ala.
JIMMY O. HUMPHRIES, Freshman	Birmingham, Ala.
VICKI L. HUMPHRIES, Freshman	Natchitoches, La.
ADRIENNE P. HUNT, Sophomore	Biloxi

BARBARA E. HUNT, Sophomore — Daytona Beach, Fla.
GEORGE F. HUNT, Sophomore — Biloxi
W. MARILOU HUNT, Junior — Lambert
ELIZABETH HUNTER, Freshman — Bay St. Louis
JANET S. HUNTER, Freshman — Hattiesburg

JOHNNIE J. HUNTER, Junior — Gulfport
MARY E. HUNTER, Sophomore — Gulfport
RUDOLPH C. HURLBERT, Freshman — Gulfport
LYNN M. HURLEY, Freshman — Jackson
DINAE HURST, Freshman — Hattiesburg

TERESA A. HUTSON, Freshman — Brookhaven
PAMELA N. HYATT, Junior — McComb
MURRAY HYNUM, Freshman — Vicksburg
ALYSSE M. ILLICH, Junior — Ocean Springs
RICHARD J. INCATA, Sophomore — Biloxi

WAYNE C. INGRAM, Freshman — Petal
TINA L. INMAN, Sophomore — Hattiesburg
WILLIAM H. INVER, JR., Sophomore — Jackson
JERRY M. ISLAND, Freshman — Columbus
JERRY M. ISLAND, Freshman — Columbus

HIRAZUMI J. ITSUKI, Sophomore — Saky-ku, Japan
DONALD T. JACKS, Junior — Laurel
CAROLYN R. JACKSON, Freshman — Hattiesburg
SUSAN M. JACKSON, Junior — Starkville
JANICE S. JACKSON, Sophomore — Madison

MARY D. JACKSON, Sophomore — Wellsville, N.Y.
SHARRON P. JACKSON, Sophomore — Hattiesburg
ALOYSIUS J. JACOB, Junior — Waveland
JOYCE A. JAMES, Junior — Canton
CLARA J. JAMES, Junior — Picayune

NANCY A. JAMES, Freshman — Lambert
RALPH C. JAYNES, Sophomore — Houma, La.
JAMES R. JEFCOAT, Junior — Soso
BULA G. JENKINS, Junior — Sallis
DEBORAH L. JENKINS, Freshman — Philadelphia

ALFRED B. JERNIGAN, JR., Sophomore — Hattiesburg
DOROTHY C. JESSE, Junior — Yazoo City
LARRY L. JOHN, Freshman — Hattiesburg
JUDITH A. JOHNS, Junior — Mobile, Ala.
EDWARD D. JOHNSEN, Freshman — Fort Walton Beach, Fla

BRYCH A. JOHNSON, Freshman — Pensacola, Fla.
EDGAR D. JOHNSON, Sophomore — Hattiesburg
CLAYTON E. JOHNSON, Sophomore — Laurel
DAVID E. JOHNSON, Junior — Purvis
JOHN J. JOHNSON, Junior — Moss Point

Undergraduates

LEE C. JOHNSON, Junior	Laurel
JAMES D. JOHNSON, Sophomore	Hattiesburg
JEAN M. JOHNSON, Freshman	Bay St. Louis
JOHN D. JOHNSON, Freshman	Hattiesburg
RALPH B. JOHNSON, Junior	Laurel
ROBERT H. JOHNSON, Juinor	Mt. Olive
SHEILA S. JOHNSON, Freshman	Picayune
THOMAS E. JOHNSON, Freshman	Clarksdale
HERBERT A. JOHNSTON, Sophomore	Hattiesburg
TERESA E. JOHNSON, Sophomore	Centreville
TONIE L. JOHNSON, Freshman	Meridian
MARGARET J. JOHNSTON, Freshman	Mobile, Ala.
WILLIAM E. JOHNSTON, Junior	Greenwood
BARBARA L. JONES, Sophomore	Pass Christian
DAVID C. JONES, Freshman	Biloxi
CLYDE C. JONES, Junior	Vicksburg
DANA H. JONES, Sophomore	Gulfport
DEBORAH L. JONES, Junior	Wiggins
EDWINA L. JONES, Sophomore	Fairhope, Ala.
GORDON S. JONES, Freshman	Fairhope, Ala.
PATRICIA E. JONES, Freshman	Orlando, Fla.
GLENDA K. JONES, Junior	Morton
LINDA M. JONES, Junior	Pascagoula
JAMES M. JONES, Freshman	Pascagoula
KAREN M. JONES, Sophomore	Jackson
LARRY N. JONES, Junior	Prentiss
MARILYN J. JONES, Junior	Meridian
RICHARD H. JONES, Junior	Jackson
ROGER S. JONES, Junior	Pelahatchie
ROBERT M. JONES, Sophomore	Bay Springs
URSULA R. JONES, Junior	Hattiesburg
DAVID F. JORDAN, Freshman	Jackson
FRANCES R. JORDAN, Junior	Petal
JANICE K. JORDAN, Freshman	Mobile, Ala.
LINDA R. JORDAN, Sophomore	Waynesboro

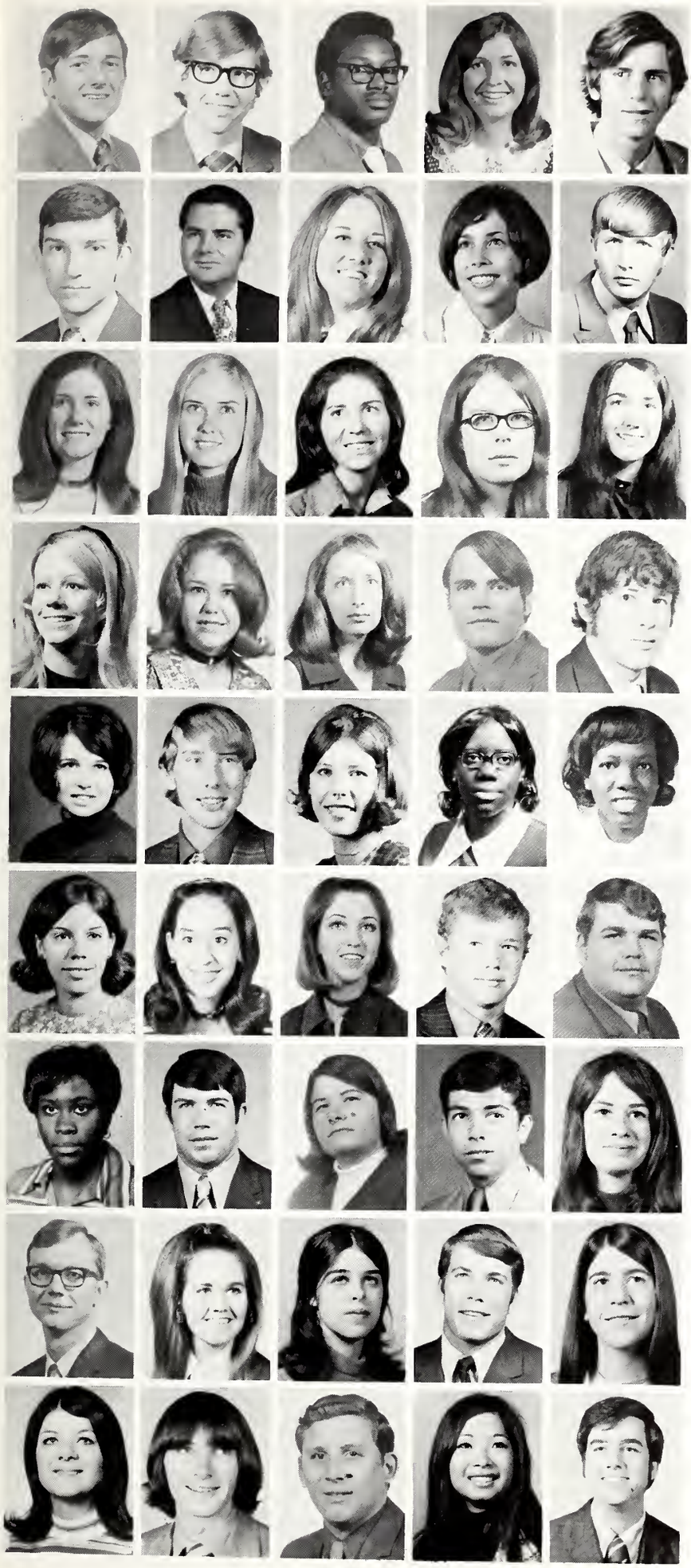

CHARLES M. JORDAN, Sophomore	Hattiesburg
ROBERT M. JORDAN, Junior	Meridian
TERRY J. JORDAN, Freshman	Waynesboro
NEOMA V. JOYNER, Freshman	McHenry
M. EDMUND JULIAN, Freshman	Hattiesburg
JOHN R. JUNKIN, Freshman	Natchez
THOMAS C. KADERLI, Junior	Biloxi
CHRISTENE KARABETSOS, Sophomore	Jackson
LINDA F. KEITH, Sopohmore	Wauwatosa, Wisc.
RAYMOND E. KEITH, Freshman	Foley, Ala.
DINNIE O. KELLY, Freshman	Vicksburg
DOROTHY A. KELLY, Junior	Newton
CARRIE J. KELLY, Junior	Quitman
TERESA L. KELLY, Sophomore	Biloxi
PATRICIA A. KELLY, Freshman	Ocean Springs
LINDSEY J. KEMP, Sophomore	Park Forest South, Ill.
BETTY J. KENNEDY, Junior	Tylertown
DONNA N. KENNEY, Junior	Brookhaven
KIRK R. KENNEDY, Sophomore	Biloxi
THOMAS M. KENNEDY, Sophomore	Biloxi
LANEE J. KENT, Junior	Gulfport
JOSEPH W. KERLEY, Junior	Hattiesburg
LORI K. KERR, Freshman	Jackson
BRENDALYN A. KEYS, Junior	Laurel
VERA M. KEYS, Junior	Laurel
PAMELA R. KIEHM, Freshman	Meridian
CONNIE M. KIHYET, Freshman	Pascagoula
PATRICIA L. KILLOUGH, Junior	Columbus
ROY J. KIMMEL, Freshman	McComb
JAMES R. KIMBRELL, Junior	Meridian
OCTAVIA C. KINCHLOE, Sophomore	Tunica
JAMES H. KING, Sophomore	Mullins, S.C.
MARGARET V. KINSEY, Junior	Brookhaven
TIMOTHY D. KIRKLAND, Freshman	Chickasaw, Ala.
R. JEANNE KISER, Junior	Jackson
ALSON C. KNIGHT, III, Junior	Laurel
CINDY KNIGHT, Sophomore	Hattiesburg
VICTORIA G. KNIGHT, Freshman	Vicksburg
DONIE W. KNOBLOCH, Sophomore	Jackson
LEIGH A. KOHNKE, Freshman	New Orleans
LINDA M. KONKLE, Junior	Picayune
LARRY S. KROPFF, JR., Freshman	Hattiesburg
JOSEPH C. KURLGER, Junior	Jackson
BETTY L. KWONG, Sophomore	Greenwood
GARRY Y. KYZAR, Junior	McComb

Undergraduates

STEVEN D. KYZAR, Junior	Orlando, Fla.
JAKE F. LaBELLO, Junior	Baton Rouge, La.
ALLEN LaCOUR, Sophomore	Canton
CAROLYN S. LADNER, Junior	Lumberton
CATHY M. LADNER, Junior	Pass Christian
DONALD L. LADNER, Sophomore	Lumberton
FELICIA S. LADNER, Freshman	Pascagoula
M. FRANCES LADNER, Sophomore	Pass Christian
GAIL A. LADNER, Sophomore	Columbia
GARY L. LADNER, Junior	Necaise
MYRNA A. LADNER, Junior	Gulfport
PATRICIA G. LADNER, Junior	Jackson
PATSY E. LADNER, Junior	Poplarville
SUSAN M. LADNER, Sophomore	Pass Christian
TRAVIS M. LADNER, Junior	Gulfport
ELIZABETH J. LADNIER, Junior	Gulfport
MICHAEL LADNER, Junior	Gautier
SUSAN C. LADNIER, Junior	Ocean Springs
BERTHA F. LAIRD, Sophomore	Gulfport
HENRY F. LAIRD, JR., Junior	Gulfport
JENNY L. LAIRD, Freshman	Natchez
JAMES K. LAMBERT, Freshman	Brooklyn
CATHERINE M. LAMEY, Sophomore	Biloxi
HILDA C. LANAUX, Freshman	New Orleans, La.
MARY A. LANCE, Freshman	Hattiesburg
BECKY LAND, Junior	Tyler, Tex.
JEFF C. LANDRUM, Freshman	Clinton
LADEEN M. LANDRUM, Sophomore	Brooklyn
CYNTHIA A. LANDRY, Freshman	Lucedale
DAVID K. LANDRY, Freshman	Hattiesburg
JEFFREY V. LANDRY, Freshman	Lucedale
MARGARET E. LANDRY, Sophomore	Biloxi
THOMAS R. LANGLEY, Junior	Waynesboro
MICHAEL P. LANIGAN, Freshman	Arlington, Va.
MICHAEL D. LANGLOIS, Sophomore	Gulfport
JOHN R. LANKFORD, III Junior	Long Beach
CHARLES W. LASHER, Junior	Forest
LINDA E. LASSITER, Sophomore	Vicksburg
CAROLYN S. LATHAM, Junior	Atmore, Ala.
DARYL H. LAUDERDALE, Sophomore	Orange Park, Fla.
RAY C. LAUTEN, Freshman	Mobile, Ala.
RONALD S. LaVIGNE, Junior	Laurel
ROBERT W. LAW, JR., Freshman	Hattiesburg
DANIEL E. LEDEZUIA,	Caracas, Venezuela
BEVERLY A. LEA, Junior	Osyka

CATHERINE S. LEARY, Sophomore	Pass Christian
BOBBY N. LEE, Junior	Pinola
JAMES L. LEE, Junior	Oak Grove
JOE T. LEE, Freshman	Prentiss
L. KENNETH LEE, Sophomore	Oak Grove, Louisiana
FRANKLIN C. LEGGETT, Junior	Collins
EDWARD R. LENTANNI, Sophomore	Saraland, Ala.
NELDA LEONARD, Sophomore	Meadville
THOMAS P. LETT, Freshman	Moss Point
EDDIE L. LEWIS, Freshman	Ridgeland
FRANCES R. LEWIS, Junior	Bentonia
JOHN D. LEWIS, Freshman	Richmond, Virginia
LINDA L. LEWIS, Sophomore	Pascagoula
PHILIP L. LEWIS, Junior	Fairhope, Ala.
SUZANNE LEWIS, Sophomore	Union
WILLIAM L. LIBBEY, Junior	Vicksburg
CARMEN LIDE, Freshman	Pascagoula
ANNE B. LIGHTSEY, Freshman	Laurel
JOHN W. LILLEY, Junior	Clinton
FAYNE LIMBO, Freshman	College Park, Georgia
DEBBIE E. LINDSEY, Sophomore	Gulfport
RONNIE L. LINDSEY, Freshman	Clinton
CHRIS A. LINKHOKER, Freshman	Radford, Virginia
MARY R. LITCHLITER, Freshman	Picayune
KATHRYN S. LITTLE, Sophomore	Hattiesburg
MICHAEL A. LITTLE, Freshman	Biloxi
ROBERTA S. LITTLE, Sophomore	Ocean Springs
DAVID C. LIVINGSTON, Sophomore	Starkville
ALLEN F. LOCKHART, Freshman	Pass Christian
JOHN B. LOFTUS, Sophomore	Long Beach
MARY M. LOFTUS, Fressman	Long Beach
BETTY L. LOGAN, Junior	Lake
JESSIE H. LOGAN, Junior	Waynesboro
MARVIN O. LOGAN, Junior	Heidleburg
STEPHEN C. LOGAN, Junior	Hattiesburg
BRENDA L. LONG, Junior	Jackson
CHARLES L. LONG, Junior	Quitman
MICHAEL J. LOG, Sophomore	Hattiesburg
BRENDA G. LOPER, Sophomore	Petal
NANCY C. LOPER, Freshman	Pensacola, Fla.
ANTHONY J. LOPEZ, Freshman	Natchez
JOHNNY D. LOTT, Sophomore	Sumrall
JUDY E. LOTT, Freshman	Hattiesburg
LEO T. LOTT, JR., Sophomore	Hattiesburg
WINSTON E. LOTT, Sophomore	Jackson

Undergraduates

MARGO LOVE, Sophomore	Jackson
REBECCA S. LOVE, Freshman	Slidell, Louisiana
V. DIANNE LOVELACE, Sophomore	Jackson
ELIZABETH C. LOVETT, Sophomore	Vicksburg
PAUL U. LOVETTE, Junior	Pascagoula
BILL LOWRY, Freshman	Moss Point
PERRIN H. LOWRY, Freshman	Hattiesburg
MICHAEL W. LOWRY, Sophomore	Hattiesburg
GAIL J. LUCAS, Freshman	Chatom, Alabama
CHARLES M. LUCAS, Sophomore	State Line
MELISSA L. LUCKETT, Freshman	Canton
THOMAS M. LUKE, Sophomore	Carthage
PATRICIA A. LUNDREGAN, Freshman	Northbrook, Illinois
DANA T. LUNDY, Junior	Jackson
PATRICIA A. LUSK, Sophomore	Natchez
NANCY L. LYLE, Junior	Morton
JAMES W. LYNN, Junior	Reidsville, Georgia
DEBORAH N. LYONS, Freshman	Gulfport
CHARLES G. MacGREGOR, Sophomore	Hattiesburg
RICHARD A. MacMILLAN, Freshman	Biloxi
BELINDA M. MADDOX, Freshman	Magee
E. JEAN MADDOX, Sophomore	Jackson
RICK L. MADDOX, Freshman	Hattiesburg
NANCY L. MADISON, Sophomore	Meridian
BEVERLY I. MAGEE, Freshman	Jackson
MARTHTA B. MAGEE, Junior	Slidell, Louisiana
RITA J. MAGEE, Junior	Columbia
BETTY R. MAGERS, Freshman	Morton
ROBERT A. MAXWELL, Junior	Butler, Alabama
CORNELL E. MALONE, Junior	Hattiesburg
DEBORAH I. MALONE, Sophomore	Washington, D.C.
DENNIS F. MALONE, Freshman	Hattiesburg
RICHARD W. MALONE, Sophomore	Picayune
ROBERT S. MALONEY, Sophomore	Jackson
SALLY M. MALONEY, Freshman	Jackson
ROBERT L. MALPASS, Junior	Biloxi
CONRAD R. MANEFFRAY, Freshman	Bay St. Louis
PAULA R. MANGUNO, Sophomore	Hattiesburg
JERRI A. MANNING, Sophomore	Jackson
LINDA F. MANNING, Freshman	Jackson
GLORIA A. MANSOUR, Sophomore	Greenville
CECIL A. MAPLES, Junior	Mobile, Alabama
NANCY M. MARANT, Sophomore	Pass Christian
JOHN A. MARCHANT, Sophomore	Jackson
BARBIE A. MARSHALL, Junior	McComb

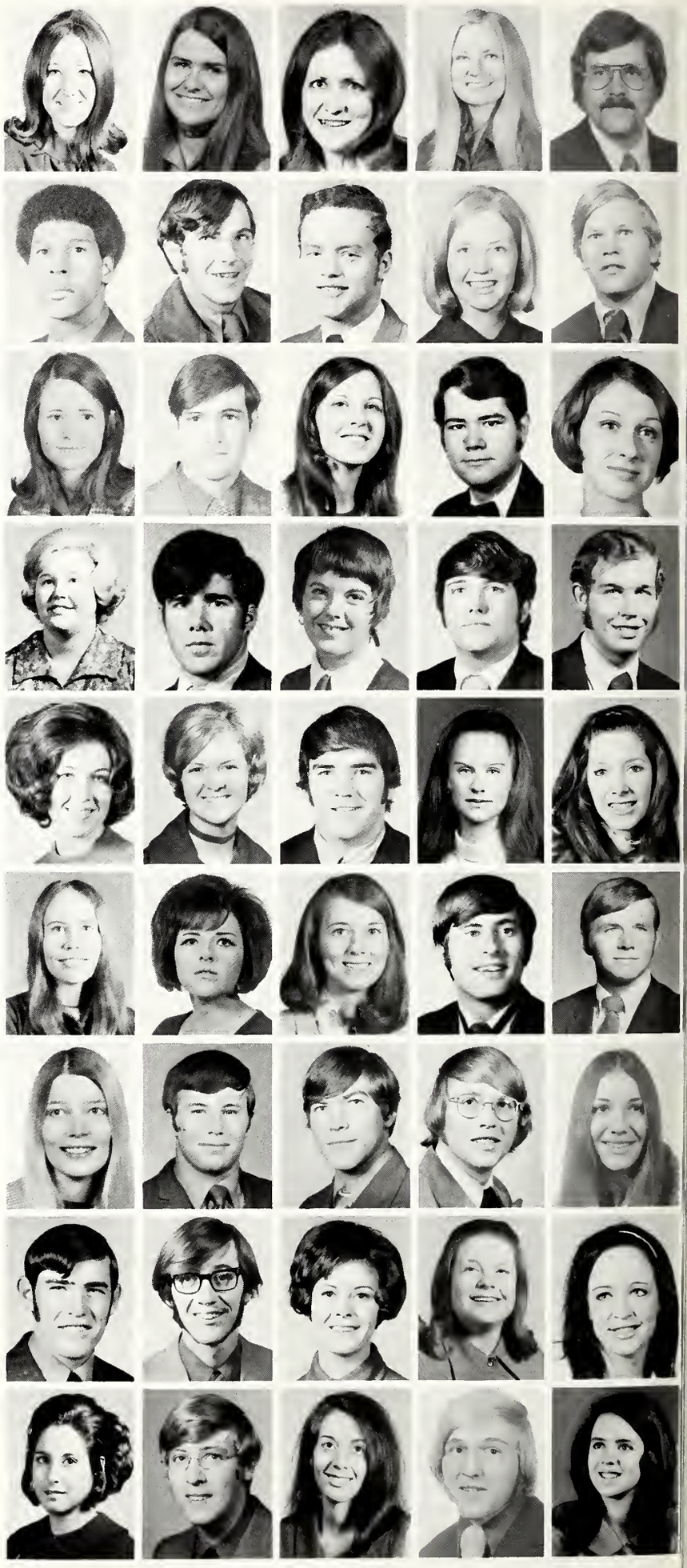

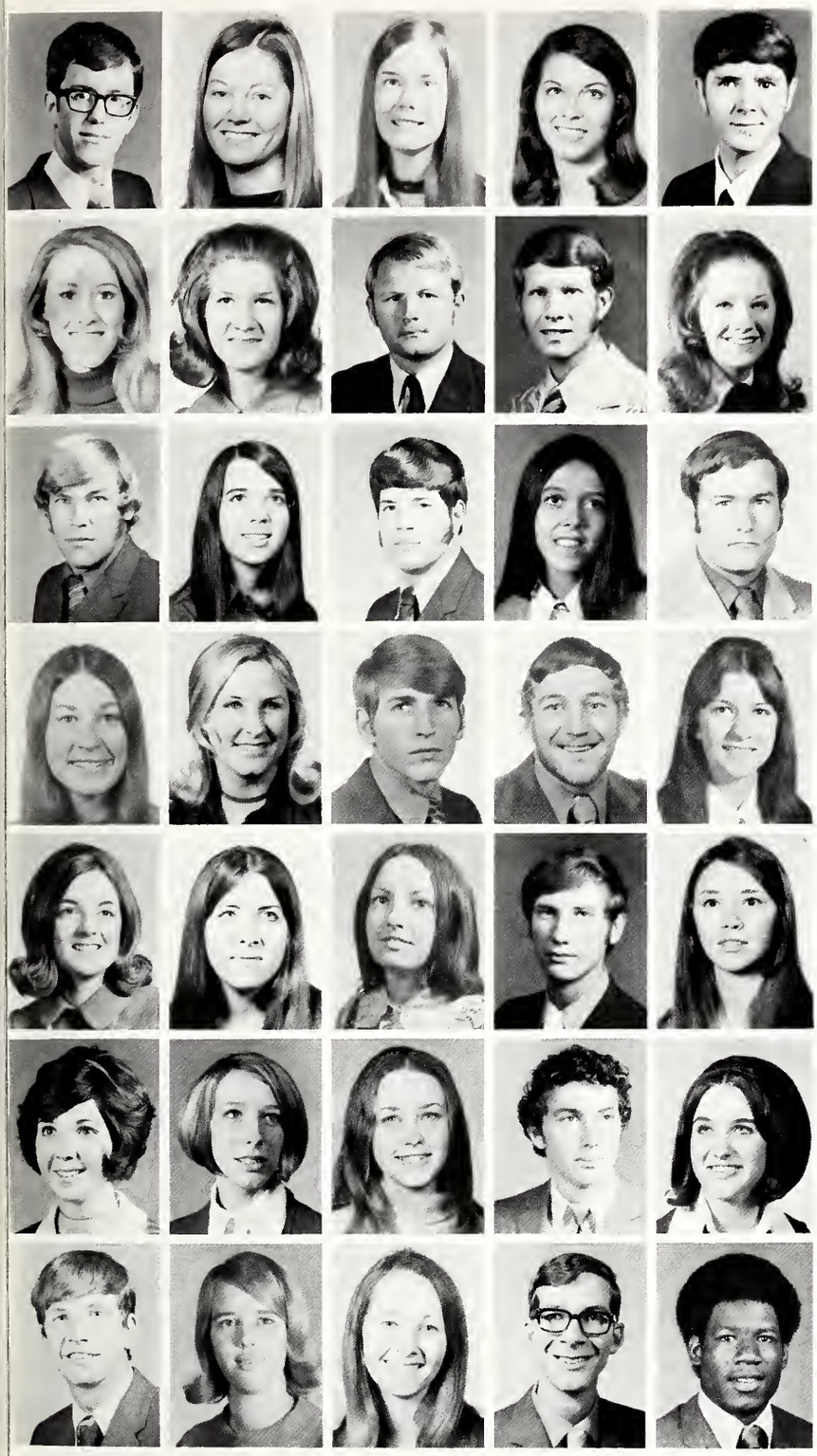

JOHN G. MARSHALL, Freshman	McComb
SUSAN E. MARSHALL, Freshman	Winnetka, Illinois
BEVERLY A. MARTER, Freshman	Vicksburg
DAVINA M. MARTIN, Freshman	Pascagoula
RICHARD R. MARTIN, Junior	Columbia
VICKI A. MASHBURN, Freshman	Brandon
KAREN S. MASON, Freshman	Newton
THOMAS M. MASON, Junior	Shubuta
ED MASSEY, Junior	Pensacola, Fla.
LYNDA C. MATHEWS, Sophomore	Hattiesburg
WILLIAM C. MATTERN, Freshman	Long Beach
MERILEE A. MATHEWS, Sophomore	Canton
JESSE P. MATTHEWS, Junior	Jackson
JULIA C. MATTHEWS, Freshman	Ft. Rucker, Alabama
ROSS V. MAURIGI, Junior	Bay St. Louis
MARGARET A. MAYES, Sophomore	Norfolk, Virginia
SANDY D. MAYES, Junior	Bay Springs
RANDY MAYFIELD, Junior	Meridian
RICHARD D. MAYFIELD, Freshman	Natchez
ANGIE L. McADAMS, Junior	Waynesboro
SUE C. McALISTER, Junior	Meridian
WANDA J. McCAIN, Junior	Jackson
DOROTHY P. McCARTHY, Sophomore	Columbia
JOHNNIE E. McCARTY, Junior	DeKalb
CHARLENE B. McCLELLAN, Sophomore	Natchez
DEBRA G. McCLENAHAN, Freshman	Jackson
SALLY M. McCLINTOCK, Sophomore	Jackson
KATHRYN L. McCOMB, Freshman	Biloxi
MICHAEL E. McCURLEY, Freshman	Jackson
CECELIA M. McDANIEL, Junior	Johnston Station
RONALD D. McDONOUGH, Freshman	Mobile, Alabama
PATRICIA A. McELFRESH, Sophomore	Pensacola, Florida
CYNTHIA L. McELROY, Sophomore	Ocean Springs
GEORGE E. McGEE, Freshman	Hattiesburg
HARVEY C. McGEE, Sophomore	Philadelphia, Pa.

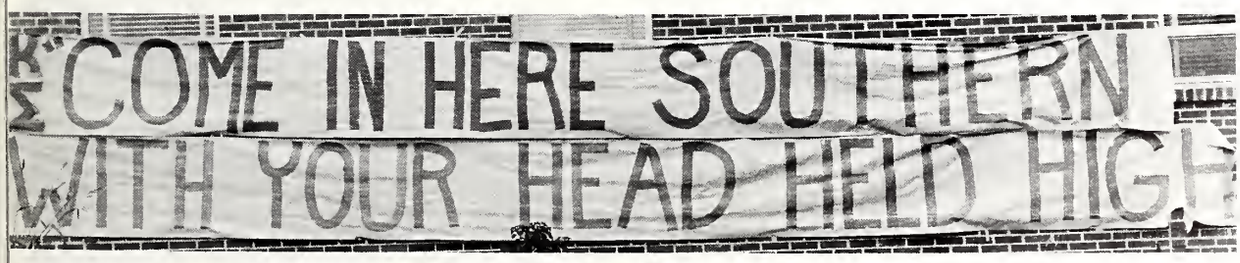

Undergraduates

LEE A. McGILL, Junior	Laurel
MILDRED B. McGINTY, Sophomore	Ocean Springs
JAMES C. McGUIRE, Freshman	Macon
SHIRLEY M. McGUIRE, Junior	Gulfport
PATRICIA F. McINNIS, Freshman	Yazoo City
SARAH R. McINNIS, Sophomore	Leakesville
LYNN J. McILWAIN, Sophomore	Hattiesburg
DALE McKEE, Junior	Waynesboro
PEGGY M. McKEE, Freshman	Columbia
CYNTHIA L. McKELLAR, Freshman	Hattiesburg
BEVERLY A. McKAY, Junior	Centreville
ROBERT P. McKIE, Sophomore	DeKalb
RUTH I. McKINNEY, Junior	Ocean Springs
PATREECIA J. McLAIN, Junior	Clarksdale
G. MICHAEL McLAUGHLIN, Freshman	Pensacola, Fla.
LINDA G. McLEOD, Sophomore	Mobile
WILLIAM M. McMICHAEL, Junior	Kensington, Md.
JULIE R. McMULLAN, Sophomore	Jackson
JOLYN McNAIR, Freshman	Magee
MARK D. McPHAIL, Junior	Collinsville
JOAN M. McPHEARSON, Junior	Silas, Ala.
DAVID C. McPHILLIPS, Freshman	Temple Terrace, Fla.
JAMES H. McRAE, Sophomore	Carthage
MARGARET A. McSWAIN, Freshman	Richton
MARJORIE L. MEADOR, Junior	Mobile, Ala.
NANCY A. MEADOR, Junior	Hattiesburg
JANE B. MEDEL, Sophomore	Olmsted Falls, Ohio
COLUIN A. MEIER, Freshman	Gulfport
ROBERT A. MEITZLER, Junior	Picayune
DONALD G. MELTON, Junior	Grenada
VAN W. MENDROP, Freshman	Vicksburg
JANE C. MERRELL, Junior	Laurel
LINDA L. MERRELL, Junior	Gulfport
PERRY L. MERRELL, Junior	Gulfport
JAMES R. MERRELL, Freshman	Gulfport
BARBARA J. MERRILL,	Laurel
MARGARET E. METCALFE, Freshman	Canton
FRED MEYER, Sophomore	Alice, Texas
RONNIE J. MEYERS, Freshman	Biloxi
RONALD E. MICHAEL, Junior	Hattiesburg
DONNA L. MICKLE, Sophomore	New Orleans, La.
JOHN W. MIDDLETON, JR., Sophomore	Natchez
L. GREGORY MILLER, Sophomore	Albany, N.Y.
JERI J. MILLER, Freshman	Natchez
JOSEPH H. MILLER, Freshman	Jackson

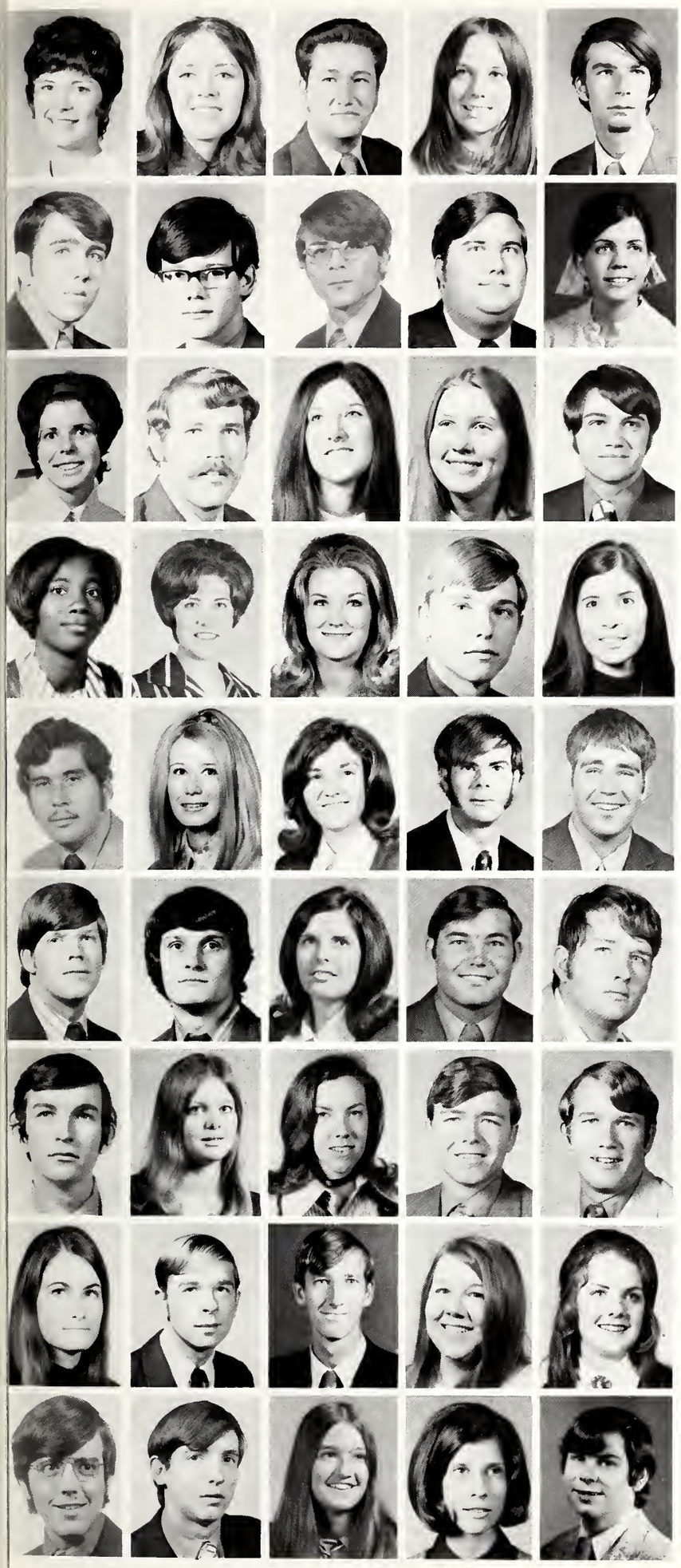

MARLA J. MILLER, Junior	Natchez
PAMELA A. MILLER, Sophomore	Jackson
RICHARD C. MILLER, Junior	Hattiesburg
STEPHANIE A. MILLER, Freshman	Vicksburg
EDWARD R. MILLET, JR., Freshman	Long Beach
MICHAEL E. MILLS, Freshman	Columbia
ALAN T. MILLSAPS, Freshman	Canton
RUSSELL D. MIMS, Freshman	Mobile, Ala.
LEE L. MIMS, Junior	Bradenton, Fla.
PATSY Y. MIMS, Freshman	Greenville
DAISY M. MINGLEDORFF, Junior	Tallahassee, Fla.
DOUGLAS K. MITCHELL, Junior	Biloxi
LUCINDA S. MITCHELL, Sophomore	Ocean Springs
MARY L. MITCHELL, Freshman	Jackson
BARRY D. MIXON, Junior	Gulfport
GENA M. MIXON, Junior	McLain
E. KATHRYN MIZE, Freshman	Dothan, Ala.
ROBIN S. MOFFETT, Junior	Quitman
RICKY L. MONCRIEF, Freshman	Puckett
SHARON J. MONTI, Sophomore	Bay St. Louis
ALVARO MONTEGRO, Junior	Managua, Nicaragua
ANNE M. MONTGOMERY, Sophomore	Clinton
BARBARA J. MONTGOMERY, Junior	Picayune
ROBERT L. MOODY, Freshman	Gulfport
JOHN M. MOON, Freshman	Atlanta, Ga.
JOHN M. MOONEY, JR., Freshman	Seminary
DELTON T. MOORE, Junior	Woodville
DONNE B. MOORE, Junior	Taylorsville
THOMAS W. MOORE, Sophomore	Gulfport
ANTHONY W. MOORE, Freshman	Brookhaven
FLOYD A. MORELL, Freshman	Mobile, Ala.
MARY K. MORD, Freshman	Tylertown
GAYLE H. MORGAN, Sophomore	Jackson
HOMER G. MORGAN, JR., Junior	Petal
JAMES W. MORGAN, Junior	Hattiesburg
MARY E. MORRIS, Sophomore	Hattiesburg
QUINTIN G. MORRIS, Freshman	Biloxi
THOMAS P. MORRIS, Sophomore	Picayune
BRENDA J. MORRISON, Freshman	Brandon
JULIE MORRISON, Freshman	Florence
WILLIAM T. MORRISON, Sophomore	Crystal Springs
ROBERT C. MORROW, Sophomore	Webb
TRUDY D. MOSES, Freshman	Vicksburg
NANCY E. MOSS, Junior	Laurel
DONALD R. MOTT, Junior	Gulfport

Undergraduates

GEORGE W. MULLEN, Junior	Greenville
MITTIE R. MULLINS, Sophomore	Prentiss
MARCIE K. MUNN, Freshman	Hattiesburg
MICHAEL L. MURKS, Junior	Gulfport
JESSE W. MURPHREE, Junior	Clarksdale
LINDA E. MURPHREE, Junior	Huntsville, Ala.
DAVID C. MURPHY, Junior	Biloxi
PAUL R. MURPHY, Freshman	Mount Olive
MAURICE T. MURPHY, Junior	Kosciusko
SHARON L. MURPHY, Junior	Pascagoula
RONNIE H. MURRAY, Freshman	Bay St. Louis
EDITH J. MUSE, Sophomore	Jackson
HAROLD C. MYATT, Sophomore	Purvis
HUGH F. MYERS, Freshman	Jackson
HENRY L. MYERS, JR., Junior	Canton
JOHN D. MYERS, Junior	Batesville
ROGER S. MYRICK, Junior	Laurel
TERRI NALL, Sophomore	Pensacola, Fla.
RIPLEY A. NANCE, Junior	Jackson
WILLIAM J. NAPIER, Freshman	New Orleans, La.
JOHN J. NASH, JR., Freshman	Mobile, Ala.
CHARLOTTE J. NEAL, Junior	Canton
S. MARIE NEESE, Junior	Brewton, Ala.
MICHAEL S. NELSON, Sophomore	Long Beach
PATSY A. NESTER, Junior	Lake
DAVID B. NETTERVILLE, Junior	McComb
SYLVIA L. NETTLES, Junior	Brandon
CHARLES G. NEUMANN, Junior	Biloxi
MARY M. NEVILLE, Freshman	Hurley
LARRY W. NEWELL, Sophomore	Mobile, Ala.
JUDITH D. NEWMAN, Freshman	Gillsburg
JAN S. NEWMAN, Sophomore	Gulfport
DOUGLAS E. NEWSHAM, Sophomore	Jackson
WILLIAM F. NIBLETT, JR., Freshman	Foley, Ala.
DEANA M. NICHOLS, Freshman	Thomasville, Ala.
KINNEY PAK-KIN NG, Freshman	Hong Kong, China
WAYNE E. NIX, Freshman	Hattiesburg
E. B. NOBLES, JR., Sophomore	Gulfport
SUE W. NOBLES, Junior	Hattiesburg
CAROL C. NOEL, Freshman	Jackson
LILLIAN I. NOLAN, Junior	Biloxi
JOYCE M. NOONE, Junior	Jackson
DEBORAH L. NOWELL, Sophomore	Philadelphia
LARRY M. OAKES, Junior	Redwood
SUSAN OBERT, Freshman	Biloxi

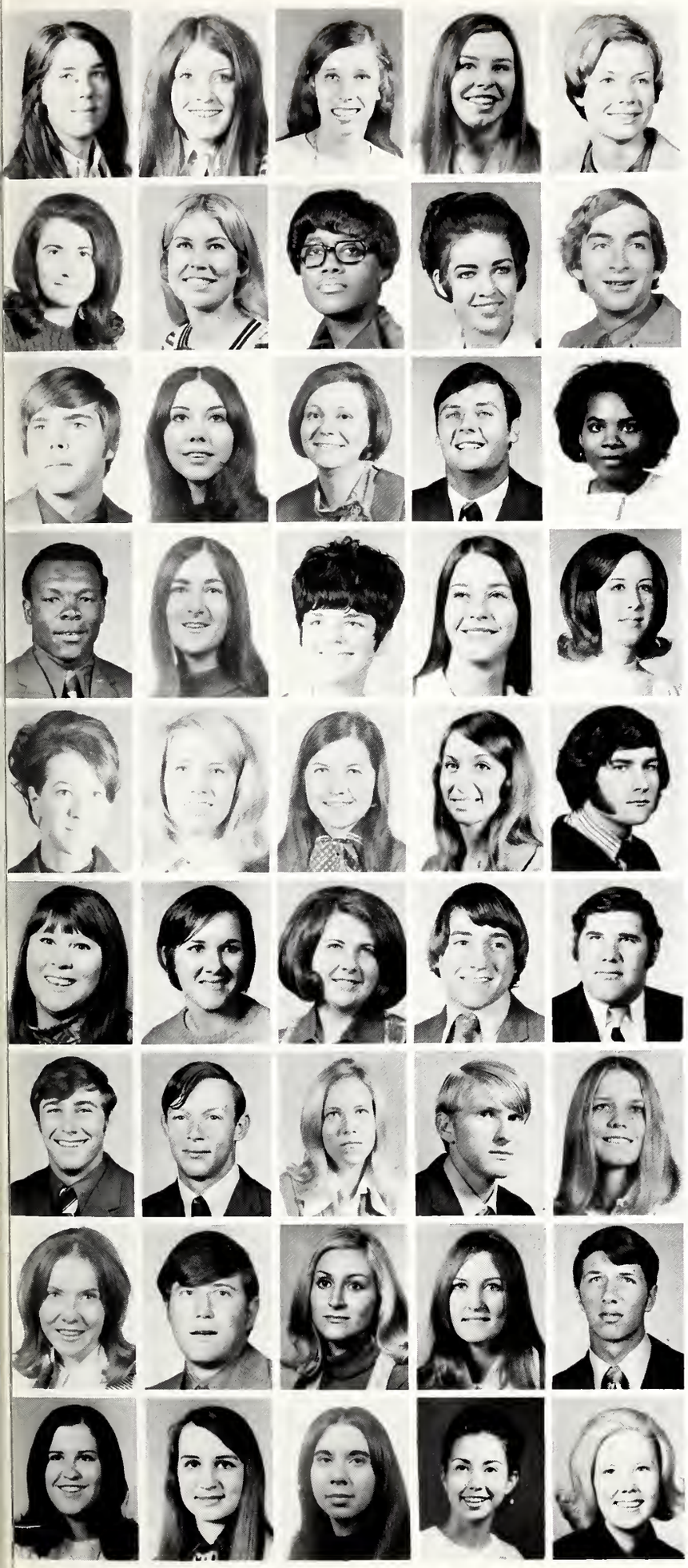

BETTIE S. O'BRIAN, Junior — Biloxi
EILEEN B. O'BRIEN, Freshman — Pass Christian
KATHY O'BRIEN, Freshman — Biloxi
NANCY E. ODOM, Sophomore — Jackson
KATHLEEN M. O'HARA, Junior — Gulfport

MEDA D. OHR, Junior — Biloxi
DEBORAH C. OLIVER, Sophomore — Baton Rouge, La.
LURETHA OLIVER, Freshman — Laurel
TAMARA L. O'NEAL, Junior — Birmingham, Ala.
WILL M. O'NEAL, Freshman — Andalusia, Ala.

MARSHALL L. O'NEIL, Freshman — Laurel
LINDA M. O'QUINN, Junior — Natchez
SAMMIE L. O'QUINN, Junior — Tylertown
LARRY L. ORADAT, Sophomore — Marion, Ind.
BRENDA A. ORANGE, Junior — Laurel

DOYLE T. ORANGE, Freshman — Waycross, Ga.
HELEN A. ORGERON, Junior — Marrero, La.
DEBBIE A. OSBORNE, Junior — Hattiesburg
LIBBY O'SHEA, Freshman — Charleston
ELIZABETH A. OSWALT, Freshman — Columbia

GAYLE L. OVERTON, Junior — Overland Park, Kan.
JESSICA A. OVERSTREET, Junior — Laurel
CHANDRA P. OVERSTREET, Freshman — Shubuta
ALICE F. OWEN, Junior — Long Beach
MARC F. OWEN, Sophomore — Gulfport

PEGGY F. OWENS, Junior — Laurel
DONNA S. OUBRE, Freshman — Hattiesburg
ANNA J. PACE, Junior — Prentiss
MICHAEL C. PACE, Sophomore — Petal
HOWARD L. PAILET, Junior — New Orleans, La.

GEORGE B. PALAZZO, Sophomore — Gulfport
DANNY W. PALMER, Junior — Tyler, Tex.
DEBORAH A. PALMER, Sophomore — Preston
ELLIOT E. PALMER, Freshman — DeKalb
LORETTA J. PALMER, Freshman — Morton

ALICE D. PARDOE, Junior — Pascagoula
HAROLD C. PARKER, Junior — Sumrall
DIANE C. PARKER, Junior — Wiggins
DEBRA J. PARKER, Sophomore — Pascagoula
DOUG PARKER, Sophomore — Meridian

PAMELA A. PARKER, Freshman — Oxford
VICKI L. PARKER, Junior — Quitman
DONNA K. PARKS, Freshman — Moss Point
CYNTHIA A. PARR, Freshman — Jackson
BILLIE M. PARROTT, Junior — Hattiesburg

Undergraduates

THEODORE G. PARSONS, Junior	Perkinston
JIMMY D. PARTIN, Sophomore	Meadville
KAY PASCHAL, Sophomore	Newton
MURRAY W. PATE, Junior	Meridian
RAY A. PATTEN, Jr., Junior	Poplarville
DEBORAH G. PATTERSON, Sophomore	Magnolia
VICKI A. PATTERSON, Junior	Pensacola, Fla.
TERESA L. PATTERSON, Junior	Long Beach
WILLIAM D. PATTERSON, Sophomore	Hattiesburg
ZACHARY PATTERSON, Freshman	McComb
FRED J. PATRICK, Junior	Biloxi
PAMELA E. PAYMENT, Freshman	Jackson
DEBRA A. PAYNE, Freshman	Jackson
DIXIE L. PAYNE, Freshman	Meridian
A. W. PAYNE, Junior	Hattiesburg
BRENDA G. PAYTON, Sophomore	Columbia
JACKIE D. PAYTON, Sophomore	Hattiesburg
M. T. PEARCE, Freshman	Slidell
HENRY R. PEDEM, Freshman	Gulfport
EMILY L. PEEL, Junior	Gulfport
DICK PEOPLES, Sophomore	Carthage
ANN R. PERKINS, Freshman	Jackson
CAROL S. PERKINS, Freshman	Jackson
CATHERINE J. PERKINS, Junior	Jackson
KENNETH M. PERKINS, Freshman	Pasadena, Tex.
HARDIE L. PERRITT, Sophomore	Meridian
F. D. PERRY, Junior	Holly Bluff
DOUGLAS H. PERRYMAN, Junior	Huntsville, Ala.
SHANNON F. PERRYMAN, Junior	Hattiesburg
MARY E. PERNICIARO, Junior	Bay St. Louis
ALLEN C. PETERS, Freshman	Gulfport
MARGARET E. PETERS, Sophomore	Jackson
MICHAEL W. PETERSON, Freshman	Biloxi
LINDA PEVEY, Junior	Morton
SANDRA K. PEVEY, Freshman	Jackson
PAMELA A. PEYTON, Junior	Raymond
GAYLEN M. PHILLIPS, Freshman	Jacksonville, Fla.
KEN G. PHILLIPS, Junior	Manchester, Ga.
J. L. PHILLIPS, Freshman	Mobile, Ala.
PATRICIA L. PHILLIPS, Freshman	Yazoo City
MARTHA B. PIEPENBRING, Sophomore	Georgetown
JACK J. PIERCE, Jr., Freshman	Hattiesburg
KATHY L. PIERCE, Freshman	Jackson
CAROL A. PIGFORD, Freshman	Meridian
ANNA PIGOTT, Junior	Picayune

LEROY D. PILCHER, Sophomore	Slidell, La.
PHYLLIS A. PINKERTON, Sophomore	Hattiesburg
J. A. PIPA, Junior	Hattiesburg
VALDA C. PITCAIRN, Junior	Bay St. Louis
CHARLOTTE D. PITTMAN, Junior	Hattiesburg
F. R. PITTMAN, Sophomore	Hattiesburg
PATSY J. PITTMAN, Sophomore	Columbia
DANNY C. PITTS, Junior	Hattiesburg
JEAN C. PITTS, Junior	Laurel
JACQUELINE PLEASANT, Junior	Hattiesburg
JOHN M. PLEASANT, Junior	Jackson
CARLA J. PLUE, Junior	Hattiesburg
LEON W. PLUNKETT, Freshman	Aiken, S.C.
THOMAS A. POBJECKY, Freshman	Winter Haven, Fla.
DON C. POLK, Sophomore	Moss Point
JIMMY H. POLK, Freshman	Prentiss
SAMUEL O. POLK, Junior	Camden, Ala.
GEORGE A. POLLITZ, Freshman	Picayune
JANICE L. POPE, Junior	Jackson
JAMES L. POPE, Junior	Clinton
RANDY POPE, Sophomore	Hattiesburg
MARY K. PORTER, Freshman	Picayune
VERNETTA A. POSEY, Sophomore	Collins
THELMA S. POSEY, Freshman	Collins
V. D. POWELL, Junior	Jackson
D. J. POWELL, Freshman	Bay Springs
LINDA J. POWELL, Freshman	Biloxi
PAMELA J. POWELL, Sophomore	Columbia
TIM POWELL, Freshman	Jackson
RICHARD F. PRATT, Freshman	Horseshoe Bend, Ark.
BARBARA L. PREHODA, Sophomore	Wiggins
BRENDA S. PRESTRIDGE, Sophomore	Hattiesburg
KIT L. PRESTRIDGE, Sophomore	Liberty
MICHAEL R. PRESTRIDGE, Junior	Liberty
BETTYE J. PRICE, Sophomore	Hattiesburg
GLENDA K. PRICE, Sophomore	Meridian
HAROLD D. PRICE, Sophomore	Tupelo
JOHN E. PRICE, Sophomore	Vicksburg
JUDY C. PRICE, Sophomore	Mendensall
JUNE F. PRICE, Junior	Pachuta
MOLLY J. PRICE, Sophomore	Gulfport
NANCY J. PRICE, Sophomore	Jackson
RON D. PRICE, Sophomore	Columbus, Ga.
WILLIAM D. PRICE, Sophomore	Crystal Springs
JACK G. PRIDE, Sophomore	Mobile, Ala.

Undergraduates

WILLIAM F. PRITCHARD, Freshman	Pass Christian
JACK M. PRINGLE, Sophomore	Gulfport
CLARA G. PROCHAZKA, Sophomore	Foley, Ala.
ROBERT M. PROFFITT, Freshman	Pascagoula
JOHN M. PROSSER, Freshman	Pascagoula
TONI S. PROTHRO, Junior	Hattiesburg
LINDA L. PRFOGLE, Freshman	Moss Point
CHARLES F. PULLIAM, Jr., Freshman	Laurel
CHARLES N. PUNZO, Sophomore	Biloxi
GARRY G. PURVIS, Freshman	Ahoskie
PAT G. PURVIS, Junior	Jackson
PATRICIA J. PYLE, Sophomore	Jackson
B. R. PURVIS, Junior	Meridian
PHYLLIS R. QUALLS, Sophomore	Brookhaven
CAROL J. QUAM, Sophomore	Laurel
ANNE D. QUINLAN, Freshman	Bay St. Louis
REBECCA D. QUINN, Freshman	Columbus
BEATE R. RABE, Freshman	Biloxi
JOHN M. RAINEY, Junior	Ellisville
RENAE RAINEY, Sophomore	Hattiesburg
SHARON RAKESTRAW, Sophomore	Tupelo
ARIEL R. RAMSAY, Junior	Pascagoula
BETTY S. RANDLE, Sophomore	Tupelo
WILLIAM C. RANKIN, Junior	Magee
COPELAND R. RATCLIFFE, Junior	Laurel
JOSEPH M. RATCLIFF, Freshman	Hattiesburg
PAMELA C. RATHBUN, Sophomore	Prentiss
SHARON L. RATHELL, Freshman	Vienna
PAT RAWLS, Sophomore	Hattiesburg
THOMAS V. RAWLS, Sophomore	Tylertown
JOZAN M. RAY, Junior	Pensacola, Fla.
GINNY L. RAY, Sophomore	Collins
LARRY G. RAY, Junior	Summit
PEGGY J. RAY, Sophomore	Meridian
LONNY L. RAY, Junior	Summit

. . . the gloominess of the place, and the use to which it is applied, with the solemnity of the building, and the condition of the people who lie in it, are apt to fill the mind with a kind of melancholy, or rather thoughtfulness, that is not disagreeable.

from **Meditations in Westminister Abbey**

Joseph Addison

CHARLIE D. RALAND, Junior — Carthage
BRENDA G. RAYBORN, Freshman — Waveland
MARY J. REDDELL, Junior — Wiggins
CREST M. REED, Junior — Hattiesburg
RICHARD E. REED, Sophomore — Natchez

BILLY T. REED, Junior — McComb
VEDA A. REED, Sophomore — Bogalusa, La.
MARY L. REESE, Sophomore — Centerville
COZETTE O. REEVES, Junior — Ocean Springs
DORIS E. REEVES, Sophomore — Hattiesburg

PHYLLIS E. REEVES, Sophomore — Yazoo City
WANDA REEVES, Junior — Brookhaven
DAVID C. REGISTER, Freshman — Gulfport
ELIZABETH A. REID, Junior — Ovett
THERESA H. RESTOM, Sophomore — Hattiesburg

ROBIN REVERE, Sophomore — Mendenhall
GEORGE A. REYNOLDS, Freshman — Gulfport
PHYLLIS M. REYNOLDS, Sophomore — State Line
DENNIS C. RHEA, Freshman — Petal
LOUIS RHIAN, Freshman — Hattiesburg

GINGER RHINEHARDT, Sophomore — Waynesboro
ROBERT C. RHODES, Sophomore — Waynesboro
WILLIAM P. RIALS, Sophomore — Pass Christian
WALTER A. RICHARDSON, Junior — Port St. Joe, Fla.
PAT L. RICHARDSON, Freshman — Jackson

HOUSTON L. RICKARD, Sophomore — Toms Brook, V
PAMELA S. RICKER, Freshman — Pascagoula
TROY A. RICKS, Sophomore — Raymond
PATRICIA A. RIDGWAY, Sophomore — Jackson
MARVIN D. RIGBY, Freshman — Jackson

JIMMY N. RIGDON, Freshman — Meridian
SYBIL J. RILEY, Freshman — Pattison
BRADY R. RIMES, Freshman — Jackson
ROBIN RINGS, Sophomore — Macon
KAREN S. RION, Junior — Ocean Springs

LINDA C. ROBBINS, Junior — Pascagoula
WANDA J. ROBBINS, Junior — Columbia
RITA K. ROBERSON, Freshman — Greenwood
CYNTHIA A. ROBERTS, Freshman — Jackson
ROBIN C. ROBERTS, Sophomore — Hattiesburg

SARAH D. ROBERTS, Freshman — Petal
CHRISTINE E. ROBERTS, Freshman — Laurel
FREDDIE ROBERTS, Junior — Panama City, Fla.
LAURIE J. ROBERTS, Sophomore — Laurel
JERRY N. ROBERTS, Junior — Jackson

Undergraduates

SANDRA M. ROBERTS, Freshman	Milton, Fla.
BILL G. ROBERTSON, Junior	Moss Point
BETTY S. ROBERTSON, Freshman	Jackson
BRENDA ROBERTSON, Freshman	Columbia
EDITH M. ROBERTSON, Junior	Ellisville
EDWARD G. ROBINSON, Junior	Raymond
WANDA I. ROBINSON, Junior	Laurel
CALLEMANDE J. ROBINSON, Junior	Laurel
GARY A. ROBINSON, Junior	Hattiesburg
JERRY W. ROBINSON, Freshman	Ocean Springs
JANETTE D. RODY, Junior	Biloxi
KENDALL L. ROGERS, Freshman	Hattiesburg
REBECCA A. ROGERS, Sophomore	Escatawpa
RETA G. ROGERS, Sophomore	Gulfport
ANN J. ROLLINS, Sophomore	Purvis
LLOYD E. ROLLINS, Junior	Prentiss
DENNIS R. ROSE, Junior	Meridian
BECKY ROSS, Freshman	Jackson
GAYNELL ROSS, Junior	Laurel
JUDY C. ROSS, Freshman	Gulfport
RICHARD C. ROSS, Freshman	Hattiesburg
REBECCA R. ROWLAND, Freshman	Vicksburg
ROGER W. ROWZEE, Junior	Decatur
JERRY C. RUFFIN, Junior	Laurel
GLADYS L. RUMFELT, Freshman	Jackson
KAREL J. RUFFIN, Freshman	Jackson
JUNE G. RUSSUM, Sophomore	Jackson
JOHN S. RUSK, Freshman	Ocean Springs
JOYCE RUTLAND, Sophomore	Hattiesburg
REBECCA R. RUTTER, Sophomore	Brookhaven
JAMES E. SABLICH, Junior	Biloxi
GERALD P. SAGGUS, Sophomore	N. Augusta, S.C.
ANTHONY SAKALARIOS, Junior	Pensacola, Fla.
MARGUERITE R. SANDER, Sophomore	Laurel
CYNTHIA S. SANDERS, Freshman	Laurel
PAMELA J. SANDERS, Freshman	Columbia
GEORGE W. SANDERS, Junior	Carthage
THOMAS W. SANDERS, Junior	Meridian
WILLIE W. SANDERS, Junior	Hattiesburg
ELIZABETH R. SANDERSON, Junior	Sumrall
ELIZABETH S. SANDERSON, Sophomore	Pensacola, Fla.
HILBURN G. SANFORD, Freshman	Petal
PAULA SANFORD, Junior	Jackson
JANETTE S. SANFORD, Sophomore	Seminary
STEVEN A. SAUCIER, Sophomore	Purvis

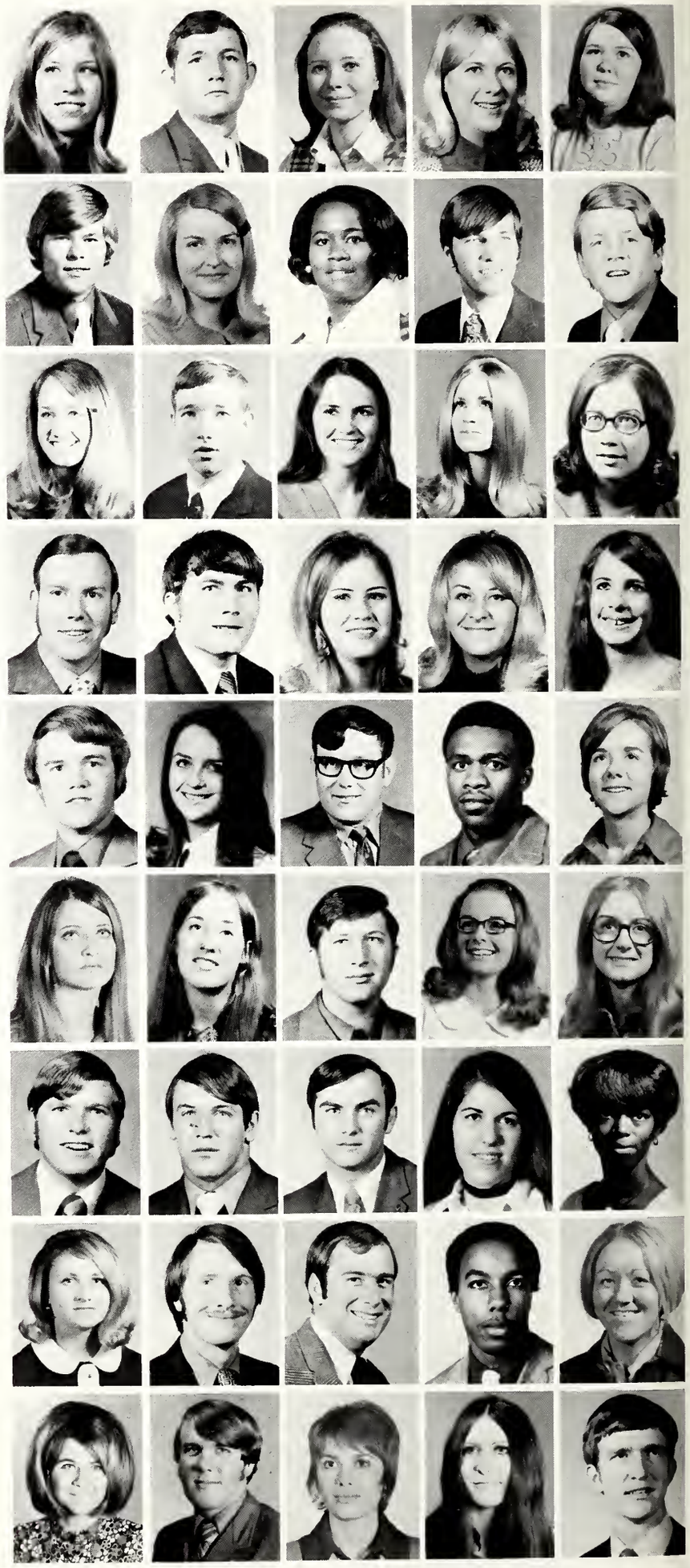

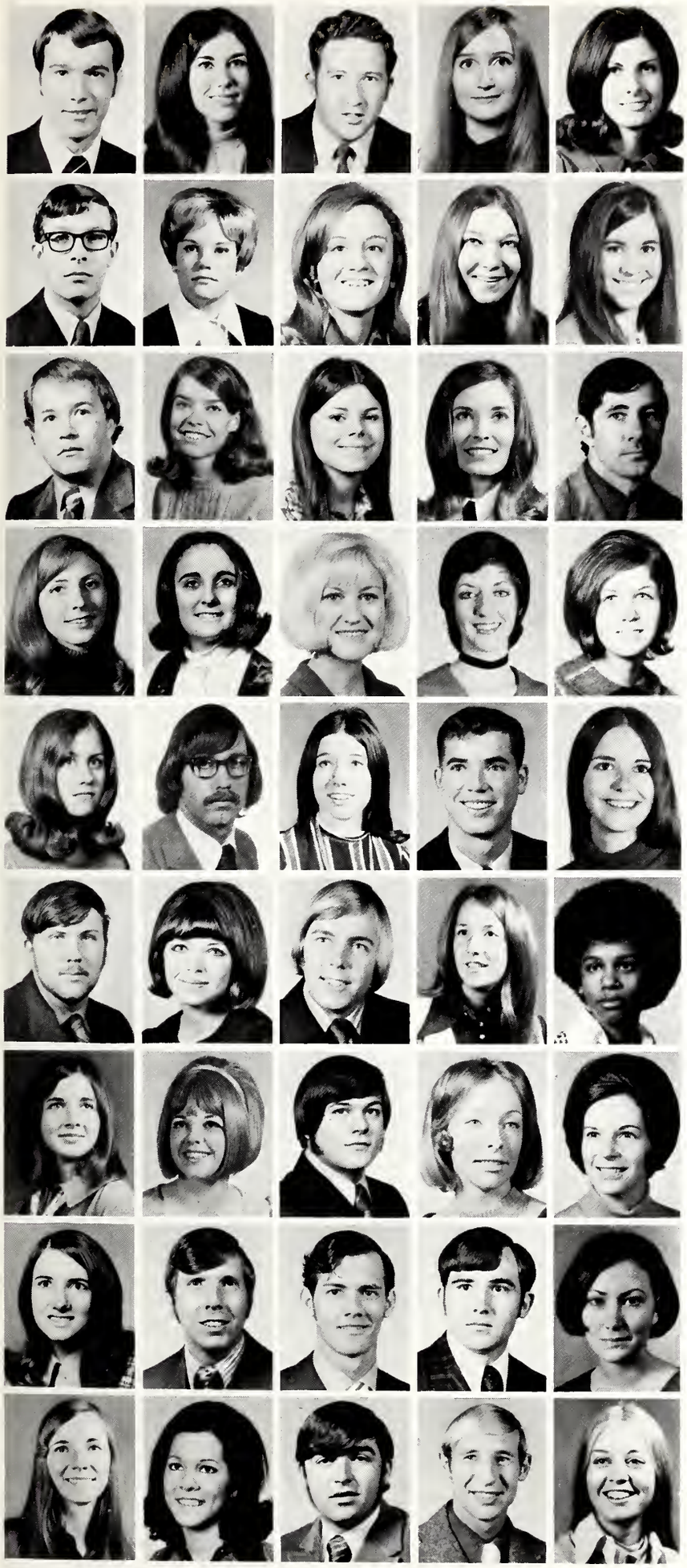

DONALD K. SAUCIER, Junior	Leland
JANET M. SAUCIER, Junior	Biloxi
RAYMOND A. SAUCIER, Junior	Poplarville
VIKI L. SAUL, Freshman	Mobile, Ala.
JANIS D. SAULTERS, Freshman	Hattiesburg
JEFFREY L. SAVARESE, Freshman	Long Beach
DEBORAH L. SAWYER, Freshman	Brandenton
MANDA S. SCARBROUGH, Sophomore	Meridian
KAREN S. SCHALLER, Freshman	Benton
VICKI D. SCHARF, Freshman	Marietta, Ga.
C. R. SCHNADELBACH, Freshman	Clarksdale
CHARLOTTE A. SCHUENKE, Junior	Faribault, Minn.
BRENDA A. SCHMIDT, Freshman	New Orleans, La.
BRENDA K. SCHROCK, Sophomore	Biloxi
DONALD R. SCHWELUL, Junior	Hattiesburg
M. J. SCHWEBEL, Junior	Hattiesburg
MARCELLE SCITZS, Freshman	Lucedale
CYNTHIA L. SCOGGINS, Freshman	Erath, La.
BARBARA SCOTT, Freshman	Jackson
BETTY R. SCOTT, Junior	Hattiesburg
JUDY D. SCOTT, Freshman	Moss Point
MICHAEL J. SCOTT, Junior	Mobile
ELIZABETH A. SCRUGGS, Sophomore	Vicksburg
ROBERT B. SEAL, Junior	Picayune
ELLA B. SELBY, Freshman	Vicksburg
SEANA A. SCOTT, Sophomore	Littleton
DEBORAH L. SEARS, Sophomore	Hattiesburg
GRANT J. SELLERS, Junior	Hattiesburg
KATHY A. SHANAFELT, Sophomore	Anna Maria, Fla.
BELINDA K. SHAW, Freshman	McComb
JANICE E. SHAW, Freshman	Bellefontaine
PAMELA ELIZABETH, Freshman	Gulfport
GARY M. SHEMPER, Freshman	Biloxi
BETTY C. SHEPHERD, Junior	Jackson
TERESA C. SHEPHERD, Junior	Hattiesburg
BRUNETTA J. SHERMAN, Junior	Lena
CLIFFORD A. SHIELDS, Sophomore	Mobile, Ala.
ELMO T. SHIFALO, Jr., Junior	Gulfport
HAYNES M. SHOEMAKE, Junior	Petal
G. M. SHOEMAKE, Sophomore	Hattiesburg
PATSY S. SHOEMAKER, Junior	Gulfport
ANN E. SHORT, Junior	Brookhaven
JOSEPH M. SHOWS, Freshman	Ellisville
STANLEY A. SHOWS, Junior	Mendenhall
MARY D. SHULTS, Sophomore	Rolling Fork

Undergraduates

WANDA D. SHULTZ, Junior	Meridian
KATHRYN A. SHUMAKER, Freshman	Gulfport
MARY M. SHUMOCK, Sophomore	Wade
REGGIE SHURDON, Freshman	Drew
SUSAN C. SIMONSON, Freshman	Long Beach
LARRY R. SIEVERS, Freshman	Greenville
SHARMAN SIMMONS, Sophomore	Hattiesburg
ALBERT W. SIMMONS, Junior	Natchez
JAMES E. SIMS, Freshman	Prentiss
JUANITA L. SIMS, Sophomore	Canton
FRANCES K. SIMS, Junior	Jackson
LISA C. SIMS, Freshman	Hattiesburg
LARRY R. SIMS, Junior	Sanatorium
JOSEPH D. SINGLETARY, Junior	Jackson
WILLIAM H. SINGLETARY, Sophomore	Clinton
JERRY E. SKIPPER, Junior	Laureal
JANET M. SLADE, Sophomore	Sumrall
JOHNNIE B. SLAY, Junior	Hattiesburg
JUDITH P. SLAYTON, Junior	Pensacola, Fla.
CHARLES M. SLEEPER, Freshman	Metairie, La.
ALBORNE L. SLIDER, Sophomore	Warner Robbins, Ga.
GARY E. SMALLWOOD, Freshman	Chickasaw, Ala.
RODNEY A. SMITH, Sophomore	Forest
CANDACE B. SMITH, Junior	Brookhaven
CARL L. SMITH, Junior	McComb
CAROL B. SMITH, Sophomore	Hattiesburg
JANE C. SMITH, Freshman	Quitman
CINDY L. SMITH, Junior	Prentiss
EVELYN C. SMITH, Sophomore	Jackson
DOYLE C. SMITH, Freshman	Jackson
CURTIS A. SMITH, Sophomore	Jackson
DARYL E. SMITH, Junior	McComb
ELAINE P. SMITH, Freshman	Gloster
PATTIE A. SMITH, Freshman	Laurel
ELIZABETH A. SMITH, Freshman	Petal
DIANNE J. SMITH, Junior	Booneville
ETTA L. SMITH, Sophomore	Foxworth
GAIL L. SMITH, Freshman	Jackson
IMELDA F. SMITH, Freshman	Hattiesburg
JOYCE L. SMITH, Sophomore	Hattiesburg
LINDA G. SMITH, Junior	Meridian
KATHY SMITH, Freshman	Hattiesburg
LINDA G. SMITH, Freshman	Jacksonville, Fla.
JOHNIE M. SMITH, Junior	DeKalb
PAM E. SMITH, Junior	Jackson

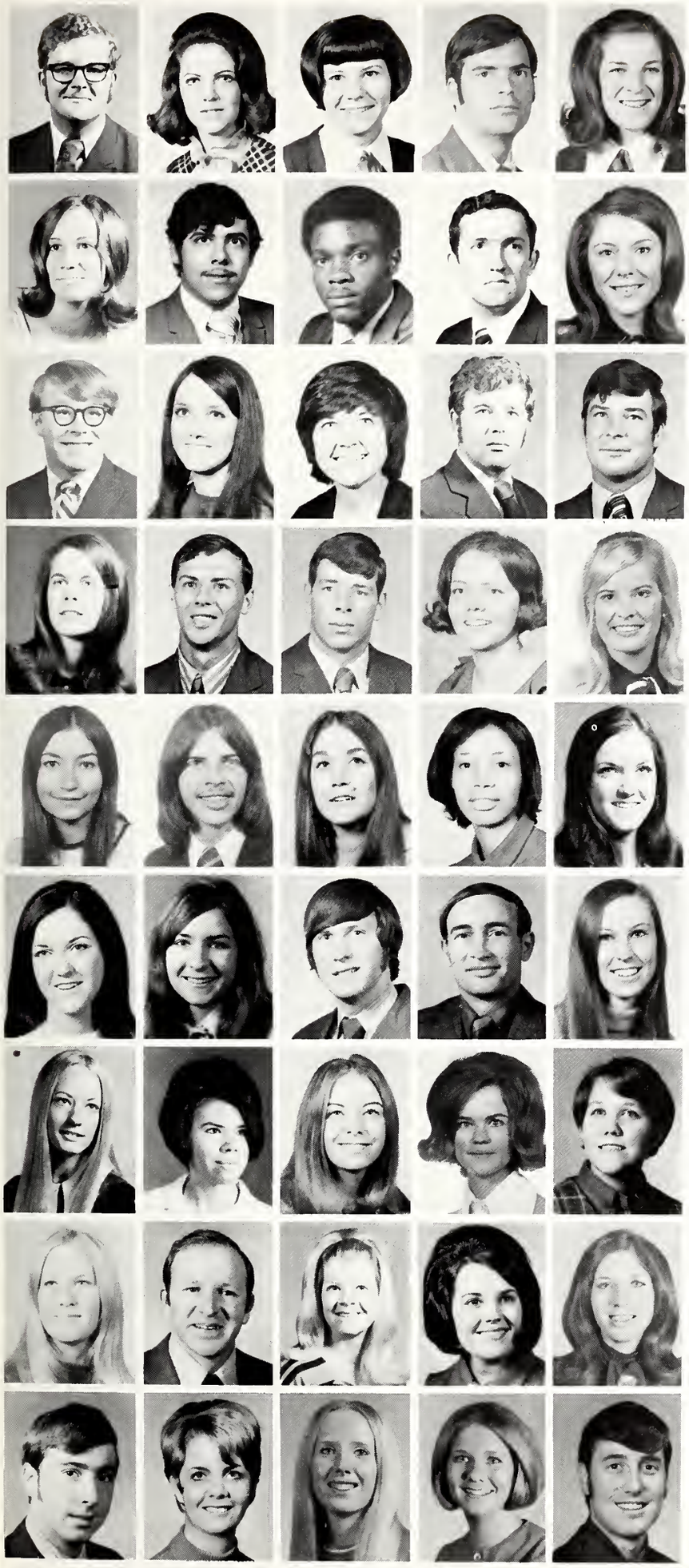

PHILLIP P. SMITH, Junior	Batesville
SANDRA D. SMITH, Junior	New Hebron
SHELLIE C. SMITH, Junior	Natchez
STANLEY E. SMITH, Junior	Pensacola, Fla.
SUE P. SMITH, Junior	Hattiesburg
SUEELLEN SMITH, Freshman	Gloster
HERMAN SOARES, Freshman	Biloxi
ELBERT D. SOLOMON, Junior	Prentiss
RICHARD D. SONES, Junior	Bay St. Louis
JOYCE P. SOREY, Junior	Forest
AUBREY K. SPARKMAN, Freshman	Quitman
JO A. SPEIGHTS, Sophomore	Monticello
LYNN B. SELLS, Junior	Meridian
HAROLD W. SPENCE, Junior	Tylertown
STEVE R. SPENCE, Sophomore	Atlanta, Ga.
REBECCA M. SPEIRS, Junior	McNeil
EDWARD A. SOBEROSKI, Junior	Clark's Summit, Pa.
JOE D. SOLOMON, Freshman	Lucedale
FRANCES E. SONES, Junior	Columbia
MARCIA C. SPEED, Sophomore	Hattiesburg
KATHY SPINKS, Sophomore	Hattiesburg
LARRY D. SPOONER, Freshman	Pascagoula
DEBORAH A. SPRAGUE, Freshman	Gulfport
CAMELIA M. SPRIGGS, Freshman	Hattiesburg
EVELON A. SPRUELL, Sophomore	Magee
EVELON A. SPRUELL, Sophomore	Magee
MAUREEN G. STAMM, Freshman	Bay St. Louis
WILLIAM H. STAMPS, Freshman	Hattiesburg
PRENTISS D. STAMPER, Junior	Newton
SUE D. STALLINGS, Junior	Shubuta
RHONDA L. STANFIELD, Sophomore	Jackson
JANET E. STANFORD, Freshman	Woodville
CINDY STANLEY, Sophomore	Jackson
GAIL L. STANLEY, Freshman	Huntsville, Ala.
JANE E. STANOVICH, Sophomore	Biloxi
JANE STATON, Junior	Hattiesburg
WILLIAM P. STARKS, Junior	Biloxi
JANET S. STARNES, Sophomore	Jackson
MARY A. STARNES, Junior	Lamesa, Texas
PATRICIA STEEL, Sophomore	Biloxi
WILLIAM H. STEELE, Sophomore	Mobile, Ala.
LINDA K. STEELE, Sophomore	Montgomery, Ala.
LYNN D. STEVENS, Freshman	Jackson
ANN G. STEVENS, Freshman	Jackson
GERALD L. STEVENS, Sophomore	Hattiesburg

Undergraduates

L. VIRGINIA STEVENS, Junior	Hattiesburg
MELISSA R. STEVISON, Sophomore	Seminary
TINA M. STEVENSON, Sophomore	Raymond
DEBORAH A. STEWART, Sophomore	Magnolia
ELSIE I. STEWART, Junior	Moss Point
MIRIAM H. STEWART, Junior	Chunky
MARILYN E. STIFFLER, Freshman	Salem, Ohio
ALLAN E. STIFFLER, Junior	Salem, Ohio
HUGH B. ST. MARTIN, Junior	Biloxi
TOMMY H. STOCKSTILL, Freshman	Picayune
O. CHALMERS STOGNER, Junior	Tylertown
SHIRLENE STOGNER, Junior	Tylertown
ANN A. STOKES, Sophomore	Greenwood
DIXIE H. STOKES, Freshman	McComb
PATRICIA A. STOKES, Freshman	Gulfport
PHILLIS A. STOKES, Junior	McComb
LYNDA J. STONE, Sophomore	Butler, Ala.
RICHARD N. STONE, Freshman	Columbus
PEGGY R. STOVALL, Junior	McComb
LARRY L. STRAHAN, Junior	Lumberton
CHANETA W. STREET, Junior	Lucedale
DANIEL W. STREET, Freshman	Hattiesburg
CARROL E. STREETMAN, Junior	Jackson
DAVID K. STRIBLIN, Freshman	Jackson
DEBORAH K. STRIBLING, Junior	Clinton
BONNIE G. STRICKLAND, Junior	Laurel
SHARON STRICKLAND, Sophomore	Vicksburg
CYNTHIA STRINGER, Junior	Hattiesburg
JANE STRINGER, Freshman	Magee
JANICE F .STRINGER, Freshman	Hattiesburg
MARGARET A. STRINGER, Sophomore	New Augusta
NANCY S. STRINGER, Sophomore	New Augusta
WILLIAM T. STRINGER, Sophomore	Jackson
CAROLYN A. STROMEYER, Sophomore	Hattiesburg
JIMMIE L. STRONG, Freshman	Lambert
SANDRA K. STROUD, Junior	Gautier
TOLLIE P. STROUD, Junior	Gautier
TOMMY L. STROUD, Freshman	Heidelberg
LEE S. STUART, Freshman	Birmingham, Ala.
ROBERT K. STUMP, Freshman	East Palestine, Ohio
DAVID C. SUGGS, Junior	Petal
ALLAN R. SULLIVAN, Junior	Bassfield
MANUEL SULLIVAN, Sophomore	Ocean Springs
RITA A. SULLIVAN, Junior	Laurel
MARIA C. SUMERALL, Sophomore	Isola

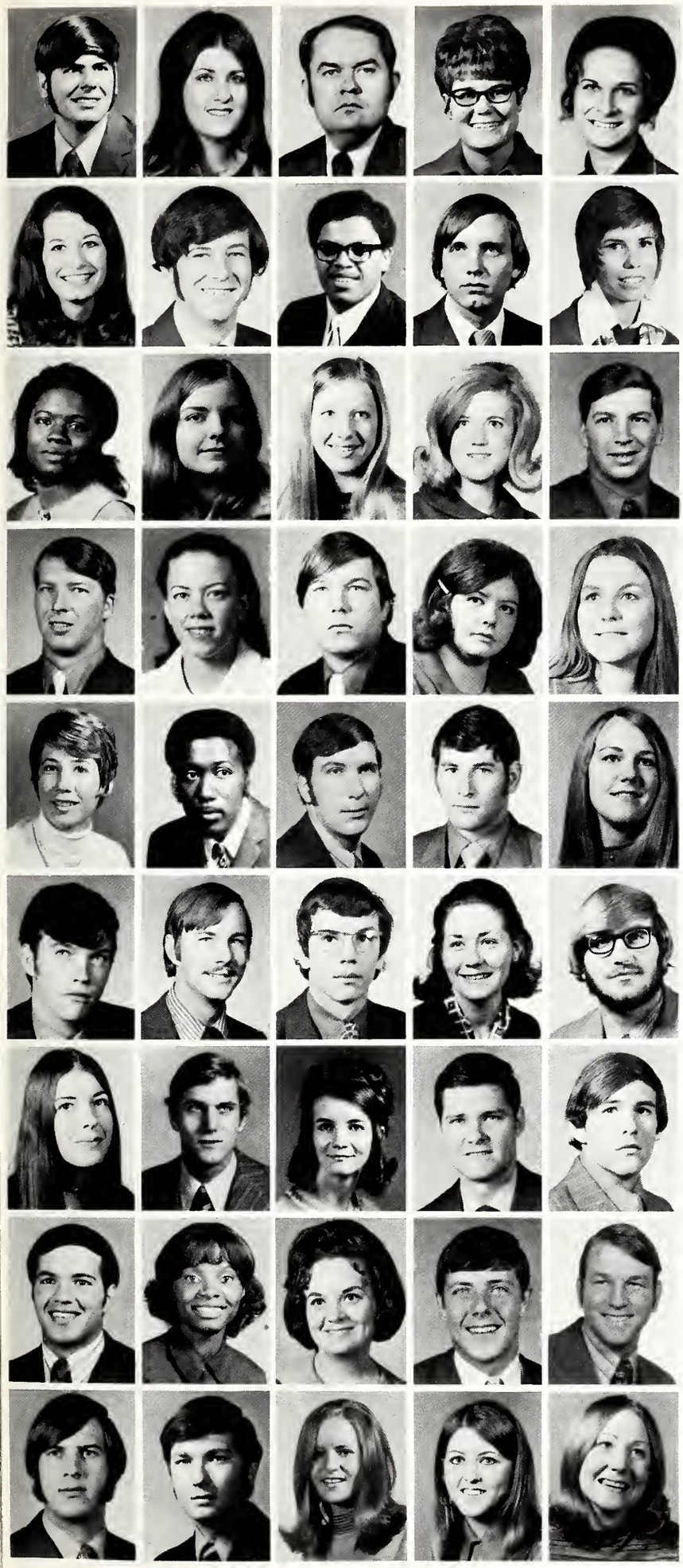

BRUCE A. SUMMY, Junior	Gulfport
DELIA A. SUMRALL, Freshman	Wiggins
JAMES D. SUMRALL, Sophomore	Laurel
ALICE G. SUTHERLAND, Junior	Pascagoula
DAPHNE D. SUTTER, Junior	Toomsuba
SHERRY K. SWILLEY, Sophomore	Brandon
WAYNE W. SWILLEY, Sophomore	Brandon
ERIC D. SUMLIN, Junior	Waynesboro
ROBERT E. SWITZER, Freshman	Aberdeen
JILL SYMMES, Freshman	Gulfport
MARY J. TANKSLEY, Junior	Collinsville
BEVERLY A. TANNER, Junior	Lucedale
CHERYL L. TANNER, Freshman	Mobile, Ala.
CAROL E. TANNER, Junior	Mobile, Ala.
CLINTON T. TAPPER, Freshman	Biloxi
JOHN R. TAPPER, Junior	Biloxi
NANCY O. TATUM, Junior	Hattiesburg
RONALD J. TARBATTON, Junior	Biloxi
AMY C. TARLOR, Junior	Sandy Hook
BETHY A. TAYLOR, Sophomore	Brandon
DEE TAYLOR, Freshman	Florence
JESSIE L. TAYLOR, Junior	Waynesboro
ELLIS J. TAYLOR, Junior	Biloxi
LOWERY M. TAYLOR, Junior	Magee
TERESA D. TAYLOR, Junior	Gulfport
C. RICHARD TEAGUE, Freshman	Petal
WALTER W. TEEL, Junior	Gulfport
ERNEST A. TEMPLE, Freshman	Hattiesburg
A. PATRICIA TEMPLE, Freshman	Meadville
HARRY C. TERRELL, Junior	Columbus
BEVERLY M. TERRY, Freshman	Lexington
CARL J. TERRY, Freshman	Kensington, Maryland
NANCY E. THIGPEN, Junior	McComb
HARVEY A. TESTON, JR., Junior	Hattiesburg
EDWARD THAMES, Freshman	Crystal Springs
ARNOLD E. THOMAS, Junior	Vicksburg
MARLENA A. THOMAS, Freshman	Biloxi
JUDY THOMAS, Junior	Columbia
WAYNE H. THOMAS, Freshman	Panama City, Fla.
ROBERT B. THOMAS, Junior	Long Beach
DAVID E. THOMPSON, Freshman	Columbia
GEORGE G. THOMPSON, Sophomore	Fayette
JEAN B. THOMPSON, Freshman	Lynn Haven, Fla.
BELINDA K. THOMPSON, Sophomore	Bassfield
PAMELA L. THOMPSON, Sophomore	Picayune

Undergraduates

PHILLIP L. THOMPSON, Junior	Meridian
W. T. THOMPSON, JR., Freshman	Lucedale
DONALD A. THORNTON, Junior	White Oak
DEBRA M. THORNTON, Freshman	Hattiesburg
NANCY L. THORNTON, Junior	Jackson
LAVON THURMAN, JR., Junior	Hattiesburg
BILLY D. TILL, Sophomore	Pelahatchie
THOMAS L. TILLER, Sophomore	Jackson
PEGGY S. TILLEY, Sophomore	Lucedale
KATHRYN D. TILLMAN, Junior	Newton
SHIRLEY TILLMAN, Junior	Collins
JUDY L. TIPTON, Sophomore	Lucedale
PAUL A. TISDALE, Freshman	Biloxi
THOMAS J. TOLAR, Sophomore	Columbia
WILLIAM L. TOLER, Freshman	Purvis
ALLYN L. TOPP, Sophomore	Moss Point
JAMES A. TORRENCE, Freshman	Brandon
ELLEN M. TORRES, Freshman	Mobile, Ala.
MARVIS G. TORREY, Freshman	Vicksburg
MIKE W. TOWLES, Junior	Gulfport
CHARLES A. TOUCHSTONE, Freshman	Crystal Springs
TERRY L. TOWLES, Junior	Gulfport
MARGARET J. TRAPP, Junior	Monticello
DEBBIE TREBOTICH, Junior	Jackson
DEBRA L. TREVILLION, Freshman	Natchez
PAULA S. TRIGG, Junior	Hattiesburg
WILLIE J. TROTTER, Junior	Laurel
WYNN J. TROUTMAN, Junior	Natchez
ALLEN TRUE, Freshman	Gulfport
PAMELA C. TUCKER, Freshman	Pensacola, Fla.
PAMELA A. TUDOR, Freshman	Hattiesburg
DIANE T. TUMINELLO, Freshman	Clarksdale
A. NANETTE TURNER, Junior	Moss Point
WILLIAM B. TURNER, Junior	Washington, D.C.
EDWIN W. TURNER, Sophomore	Shreveport, La.
IRENE R. TURNER, Sophomore	Hattiesburg
JUDY C. TURNER, Freshman	Lucedale
MICHAEL P. TURNER, Junior	Biloxi
NANCY L. TURNER, Sophomore	Leakesville
SUSAN C. TURNER, Sophomore	Newton
P. JEANETTE TYLER, Junior	McComb
JOHN W. TYSSELING, Junior	Jackson
THERESA A. UPSHAW, Junior	Jackson
FRANCES E. VANCE, Freshman	Vicksburg
PATRICIA E. VANDEVENDER, Freshman	Hattiesburg

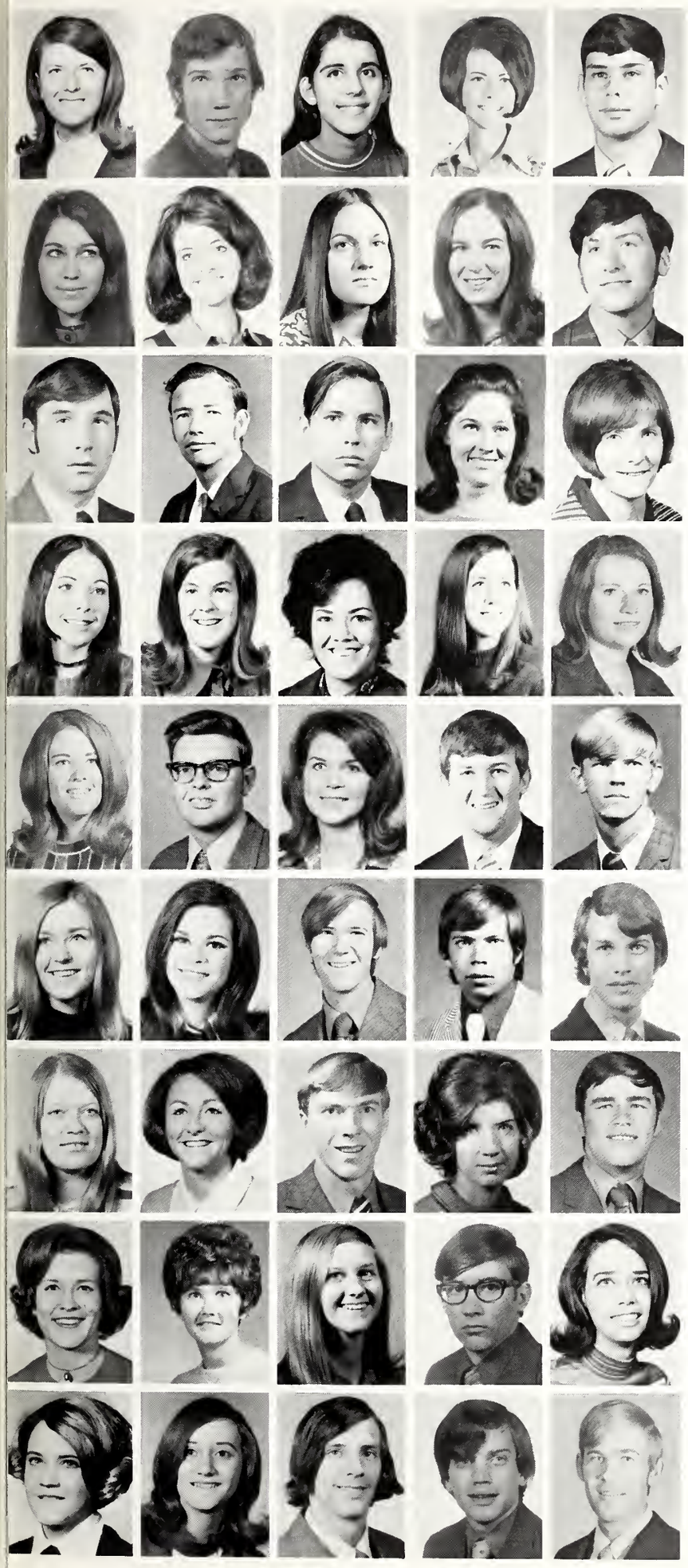

JEAN VanSLYKE, Junior	Hattiesburg
PAUL R. VANZANDT, Junior	Miami, Fla.
KATHRYN S. VASSELUS, Junior	Hattiesburg
BETHANEY G. VAUGHN, Junior	Jackson
MARSHALL D. VEAL, Sophomore	East Point, Ga.
MARIS S. VEGLIA, Junior	Long Beach
JANE B. VIGUERIE, Sophomore	Waveland
LINDA K. VIGUERIE, Sophomore	Lucedale
MARGARET WACKER, Freshman	Slidell, La.
JAMES H. WADDELL, Freshman	Ocean Springs
JERRY L. WADDELL, Junior	Heidelberg
ANTHONY A. WADE, Junior	Biloxi
HALERON E. WADE, Junior	Collins
LINDA C. WADE, Sophomore	Hattiesburg
WANDA A. WADE, Junior	Vicksburg
MARSHA WAGGERNER, Sophomore	Long Beach
CHRIS C. WAGGONER, Junior	Hattiesburg
SARAH M. WAINWRIGHT, Junior	Hattiesburg
LINDA E. WAITE, Sophomore	Jackson
JANES L. WALDEN, Junior	Biloxi
BEVERLY J. WALKER, Sophomore	Pascagoula
DONALD K. WALKER, Junior	Magee
GALE C. WALKER, Freshman	Magee
HARRY M. WALKER, Junior	Taylorsville
JOHN D. WALKER, Sophomore	Morgan City
JULIE A. WALKER, Sophomore	Waynesboro
MAY B. WALKER, Sophomore	Meridian
RONNIE S. WALKER, Freshman	Columbia
THOMAS R. WALKER, Freshman	Waynesboro
BENJAMEN D. WALL, Freshman	Lucedale
HELEN F. WALL, Freshman	Hattiesburg
DOT L. WALLACE, Junior	Magee
FRANCIS J. WALLER, Junior	McComb
JEWELDA K. WALLEY, Junior	Richton
JEFFREY J. WALSH, Freshman	Canton, Ohio
BRENDA G. WALTERS, Freshman	Runnelstown
DEBBIE J. WALTERS, Junior	Collinsville
TERESA C. WALTERS, Freshman	Brandon
RONALD WALTERS, Freshman	Crystal Springs
JANE D. WALTON, Junior	Mobile, Ala.
JANET E. WALTON, Freshman	Tylertown
SANDEE J. WALTON, Freshman	New Augusta
ANDREW D. WARD, Freshman	Clinton
BARRY L. WARD, Freshman	Richmond
MIKE C. WARD, Junior	Brookhaven

Undergraduates

DONALD L. WARD, Freshman	Pascagoula
LAURA R. WARD, Junior	Natchez
PAULA A. WARD, Junior	Stringer
RAY S. WARD, Sophomore	Hattiesburg
JOSEPH R. WARD, Freshman	Natchez
JAMES E. WARE, Junior	Magee
JAMES L. WARE, Junior	Gulfport
PATRICIA D. WARNER, Sophomore	Pascagoula
LESLIE A. WASHBISH, Junior	Key West, Fla.
D. CINDY S. WATKINS, Sophomore	Carthage
ED G. WATSON, Sophomore	Jackson
MATTIE E. WATSON, Freshman	Laurel
LUREE WATSON, Junior	Hattiesburg
REID WATSON, Junior	Hattiesburg
THOMAS L. WATSON, Sophomore	Pineville, Ohio
ARTHUR J. WATTS, Freshman	Lucedale
SHERRY L. WATTS, Junior	Jackson
H. MICHAEL WEBB, Sophomore	Brandon
JENNY A. WEBB, Freshman	Jackson
NATHANIEL L. WEBB, Junior	Natchez
VIRGINIA A. WEBRE, Sophomore	Bay St. Louis
RAY N. WEEKS, Freshman	Foley, Ala.
BILLY W. WEEMS, Junior	Racine, Wis.
JOHN W. WEEMS, Freshman	Columbia
JOHN C. WEHAMAN, Junior	Gulfport
MARY WEILEPP, Sophomore	Hattiesburg
WILLIAM A. WEINISCHKE, Junior	Fort Lauderdale, Fla.
KENNETH C. WEIR, Junior	Poplarville
ROBERT C. WEISSMANN, Freshman	Covington, La.
RHONDA G. WELCH, Junior	Gulfport
EVELYN A. WELFORD, Sophomore	Lucedale
SUSAN E. WELKER, Freshman	Hattiesburg
JAMES J. WELLS, JR., Junior	Gulfport
SANDRA K. WELLS, Junior	Laurel
TERENCE L. WELLS, Freshman	Wade
MEREDITH WENTWORTH, Junior	Hattiesburg
MARCI L. WENTZELL, Freshman	Biloxi
CAVLENE K. WEST, Freshman	Monticello
SUSAN J. WEST, Freshman	Hattiesburg
ANDREW G. WEST, Freshman	Natchez
KAREN J. WEST, Freshman	Hattiesburg
STAN G. WESTERN, Freshman	Hattiesburg
LOLA D. WESTON, Freshman	Pass Christian
MARGUERITE H. WHEAT, Junior	Gulfport
ANN S. WHEELER, Sophomore	Hattiesburg

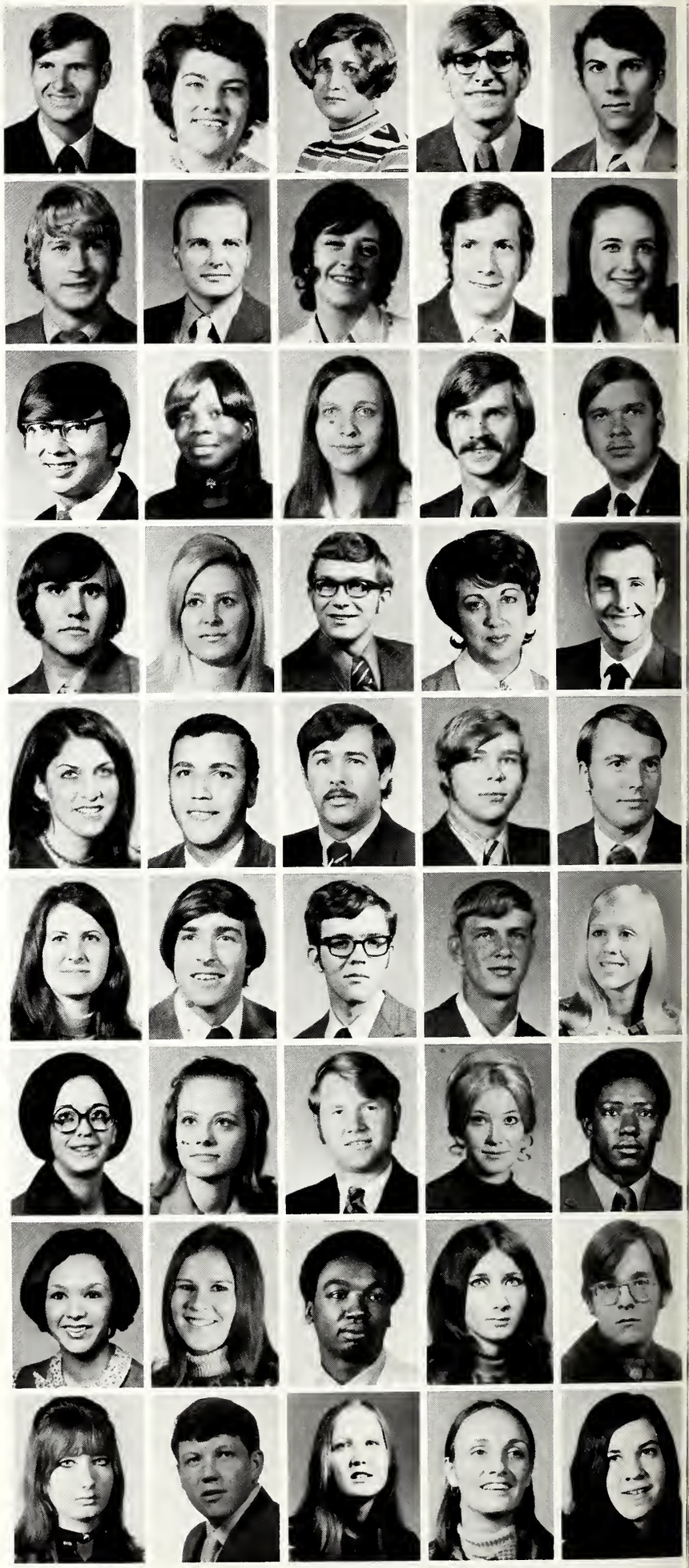

NORBERT J. WHINERY, JR., Junior	Charleston, S.C.
LINDA S. WHINERY, Freshman	Biloxi
SHERRY R. WHINNERY, Junior	Carthage
ADDYE E. WHITE, Junior	Moss Point
ALBERT B. WHITE, Freshman	Jackson
BILLY R. WHITE, Freshman	Prentiss
JOHN D. WHITE, Freshman	Gulfport
GAYLON C. WHITE, Junior	McComb
LINDA J. WHITE, Sophomore	Hattiesburg
LARRY A. WHITE, Junior	Mize
THOMAS C. WHITE, Freshman	Crestview, Fla.
WILLIE J. WHITE, Sophomore	Hattiesburg
JUDY L. WHITE, Junior	Florala, Ala.
ALICE R. WHITEHEAD, Sophomore	Canton
BONNIE R. WHITEHEAD, Freshman	Pickens
ALAN D. WHITEHURST, Junior	Ellisville
ROBERT L. WHITMORE, Freshman	Moss Point
RONALD L. WHITTINGTON, Junior	Summit
NANCY L. WHITTEN, Freshman	Greenwood
JOHN F. WHITT, Sophomore	Laurel
BETSY L. WHITTINGTON, Sophomore	Magnolia
LUCIE WHITTINGTON, Junior	Brookhaven
HYLON S. WHITTINGTON, Junior	Liberty
STEPHEN T. WHITTINGTON, Freshman	Natchez
JANE M. WICHT, Sophomore	Hattiesburg
HARLON D. WIGGNS, Freshman	Gulfport
WILLIAM E. WILEY, Junior	Pascagoula
ANNA L. WILGUS, Freshman	Hattiesburg
WILLIAM J. WILKENS, JR., Junior	Anniston, Ala.
DANNY H. WILKERSON, Freshman	Philadelphia
BETTY G. WILLIAMS, Sophomore	Lucedale
BRENDA G. WILLIAMS, Junior	Hattiesburg
CAROLYN A. WILLIAMS, Junior	Como
ELAINE C. WILLIAMS, Junior	Moselle
ELAINE N. WILLIAMS, Sophomore	Picayune
CHARLES W. WILLIAMS, Freshman	Waveland
CHARLEY E. WILLIAMS, Junior	State Line
CYNTHIA N. WILLIAMS, Junior	Hattiesburg
ELIZABETH M. WILLIAMS, Sophomore	Jackson
KENNETH E. WILLIAMS, Sophomore	Hattiesburg
GARY L. WILLIAMS, Freshman	Jackson
KAREN J. WILLIAMS, Junior	Petal
JERRY L. WILLIAMS, Sophomore	LeLand
JOHN A. WILLIAMS, Freshman	Lucedale
E. KENNETH WILLIAMS, Sophomore	Glasgon, Montana

Undergraduates

LINDA M. WILLIAMS, Junior	Laurel
E. DIANNE WILLIAMS, Junior	Ocean Springs
WALTER H. WILLIAMS, Freshman	Clarksdale
FRANK M. WILLIAMSON, Junior	McComb
JULIE A. WILLIAMSON, Freshman	Jackson
NANCY K. WILLIAMSON, Sophomore	Monticello
DONALD C. WILLIS, Junior	Hattiesburg
STEVEN A. WILLIS, Junior	Lawrence
CAREY G. WILLOUGHBY, Freshman	Jackson
VIRGINIA L. WILLS, Sophomore	Gulfport
ALBERT E. WILLSON III, Freshman	Purvis
ALYCE E. WILSON, Freshman	Meridian
BARBARA A. WILSON, Junior	Winona
CLAUDE D. WILSON, Junior	Gillsburg
JOHN W. WILSON, Junior	McComb
JAMES A. WILSON, Freshman	Vicksburg
L. H. WILSON, Junior	Poplar Bluff, Mo.
PAMELA WILSON, Sophomore	Jackson
ELIZABETH V. WILSON, Freshman	Natchez
PAYNE R. WIMAN, Junior	Brandon
BEVERLY W. WINDHAM, Junior	Laurel
C. MICHAEL WINDHAM, Freshman	Moss
REBECCA J. WINDHAM, Freshman	Jackson
ERNEST R. WINGARD, Freshman	Picayune
PEGGY L. WISE, Sophomore	Picayune
SHELDON H. WOLF, Junior	Lakeland, Fla.
FONNIE C. WOLVERTON, Junior	Pascagoula
ARTHUR L. WOLZ, Freshman	Hartford, New York
MARSHA V. WOMACK, Junior	Hernando
ELSIE E. WOODRICK, Junior	Vicksburg
LINDA D. WOODS, Freshman	Gulfport
SHELIA D. WOODS, Sophomore	Hattiesburg
LOUISE M. WOODSON, Sophomore	Ft. Lauderdale, Fla.
EVA G. WOODWARD, Freshman	Hattiesburg
PATRICIA A. WOODWORTH, Sophomore	Gulfport
REBECCA J. WOODWORTH, Sophomore	Gulfport
KAREN L. WOODYARD, Sophomore	Calvert, Ala.
BONNIE WOOTON, Sophomore	Hattiesburg
ANDREA G. WORTHY, Junior	Picayune
BARBARA A. WRIGHT, Sophomore	Meridian
DIANA L. WRIGHT, Junior	Vicksburg
EDWARD N. WRIGHT, Junior	Circleville, Ohio
JERRY W. WRIGHT, Junior	Northport, Ala.
ROBERT E. WRIGHT, Sophomore	Pensacola, Fla.
MARIETTA WYMAN, Freshman	Pearlington

Undergraduates

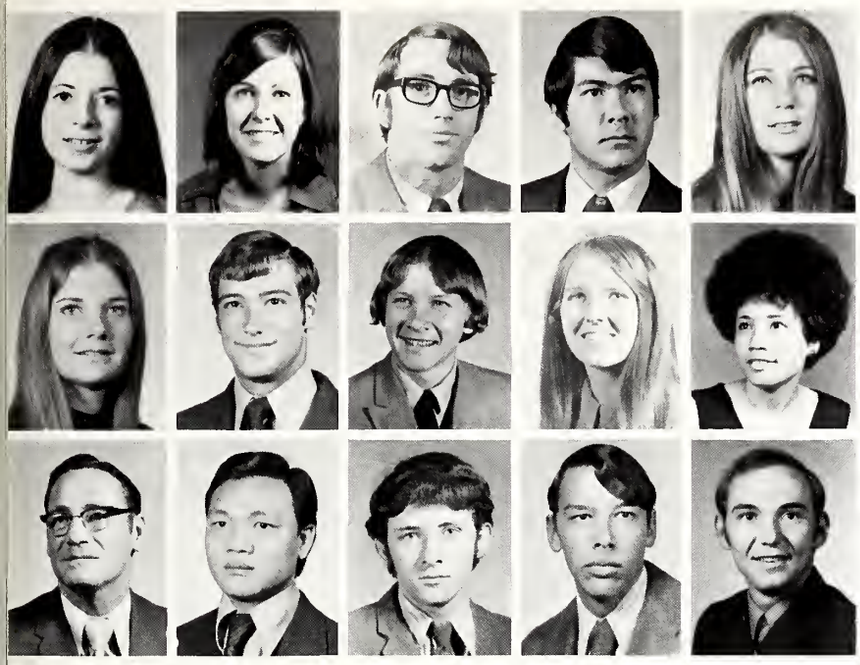

LOUISE D. YARBRO, Sophomore	Yazoo City
JACQUELINE YEAGER, Junior	Gulfport
P. MILTON YEAGER, JR., Sophomore	Mobile, Ala.
RONALD G. YEATES, Junior	Canton
JEAN YEDINAK, Junior	Long Beach
JOANNE YEDINAK, Freshman	Long Beach
MICHAEL J. YENNI, Junior	New Orleans, La.
HOWARD K. YOCOM, Freshman	Gulfport
BONNIE S. YOUNG, Freshman	Biloxi
LINDA F. YOUNG, Junior	Ellisville
WILLIAM H. YOUNGBLOOD, Junior	Waynesboro
ALBERT W. L. YUNG, Junior	Hong Kong
EUGENE ZIEBACH III, Freshman	Mobile, Ala.
DARRELL R. ZIEGLER, Junior	Mississippi City
DONALD M. ZODUN, Sophomore	Cantonment, Fla.

FEATURES

FEATURES

FEATURES

FEATURES

FEATURES

Beauties

Kay Mashburn

Nancy Meador

Susan Courtney

Debbie Jabour

Linda Mills

Vicki Mashburn

Debbye Moore

Murray Woodson

Lula Fuller

Connie Kihyet

David Jussely

Mr. USM

Debbye Moore

Miss USM

Miss Southern 1971

Miss Southern 1971 presented twenty-three lovelies competing for the campus title as well as the first step on the road to Atlantic City (via Vicksburg) Saluting the twenty-fifth anniversary of Miss Southern, "the Committee" pulled out all stops in making the pageant an affair to remember. Hospitality abounded—former Miss Southerns' were asked back as well as the reigning beauties from junior colleges and high schools throughout the state. For both preliminary and final nights of competition, people came early to get a seat and more than a few ended up sitting in the balcony. Ole Main Auditorium hadn't had as many people at one time since the days of compulsory chapel.

Guest star Anita Bryant ("Steam press these dresses") was indeed a showstopper but was rivaled by USM's own gallery of performers—Susie Erhard Ginger Grissom, Tammy O'Neal and Carroll Freeman. Executive director Jean Hendershot and producer Jim Foster masterminded the production ("Now people . . . please . . ." and more than a score of others worked tirelessly, without sleep in many cases, to see that the show went on. "You know who you are and you are the real winners."

After two nights of prescribed Miss America competition, one girl was proclaimed. Deborah Ethridge was crowned to continue a Southern tradition for the first year of another quarter century.

Brenda Talbert
Homecoming Queen

Kay Mashburn
Student Body Maid

Suzanne Taylor
Graduate Maid

Debbye Moore
Senior Maid

Nancy Meador
Junior Maid

Ginny Ray
Sophomore Maid

Lula Fuller
Freshman Maid

Class Favorites

Lula Fuller
Bill Cloud
Freshman Class

Marsha Waggener
Carroll Freeman
Sophomore Class

Nancy Meador
Gary Robinson
Junior Class

Kay Mashburn
Steve Hood
Senior Class

KΣ SAYS
KΔ
AΣA TOP SAYS TO THE SOUTHERNS
KΔ SAYS BIG GOLD
AΣA says GO TEAM GO

KS
GREEKS
REEKS
EKS
KS
GRE KS

Interfraternity Council

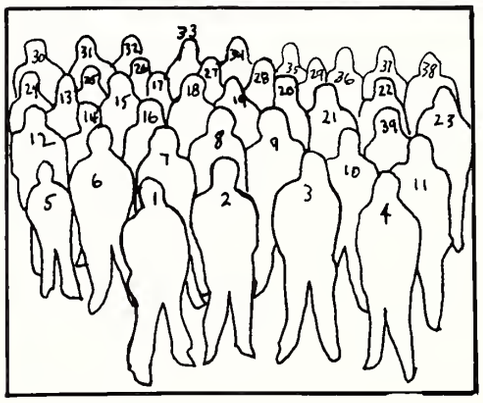

1. Keith Myers, treasurer Alpha Tau Omega
2. Tap Pierce, secretary Kappa Alpha Order
3. John Lovorn, president Phi Kappa Tau
4. Randy Ferry, judicial v.p. Sigma Nu
5. Don Clark, Sigma Nu
6. Berengher Brechtel, adviser
7. Paul Delcambre, Pi Kappa Alpha
8. Ronnie Day, Phi Kappa Tau
9. Henry Laird, Sigma Nu
10. Bobby Waites, Kappa Sigma
11. Charles Sevier, Sigma Alpha Epsilon
12. John Ellis, Sigma Nu
13. Wayne Branton, Kappa Sigma
14. Frank Riggs, Kappa Sigma
15. Joel Herron, Kappa Sigma
16. Hugh Chewning, Pi Kappa Alpha
17. Richard McMillen, Phi Kappa Tau
18. Alan Torrence, Sigma Alpha Epsilon
19. Clay Johnson, Sigma Alpha Epsilon
20. John Coleman, Sigma Alpha Epsilon
21. Rodney Smith, Alpha Tau Omega
22. Gary Housefield, Pi Kappa Alpha
23. Russell Ratcliff, Alpha Tau Omega
24. Tim Holston, Sigma Nu
25. David Livingston, Sigma Phi Epsilon
26. John Gaddis, Sigma Phi Epsilon
27. Joe Dabbs, Pi Kappa Alpha
28. Rodney Snattleback, Pi Kappa Alpha
29. Eddie Gay, Alpha Tau Omega
30. Larry Harrison, Sigma Phi Epsilon
31. Rudy Sims, Sigma Phi Epsilon
32. Scott Bergeron, Sigma Phi Epsilon
33. Bill Litchliter, Sigma Nu
34. Mike Oliphant, Kappa Alpha Order
35. Sam Jones, Kappa Alpha Order
36. David Myers, Kappa Alpha Order
37. Phil Morris, Kappa Alpha Order
38. Bubba Peet, Kappa Alpha Order

Panhellenic

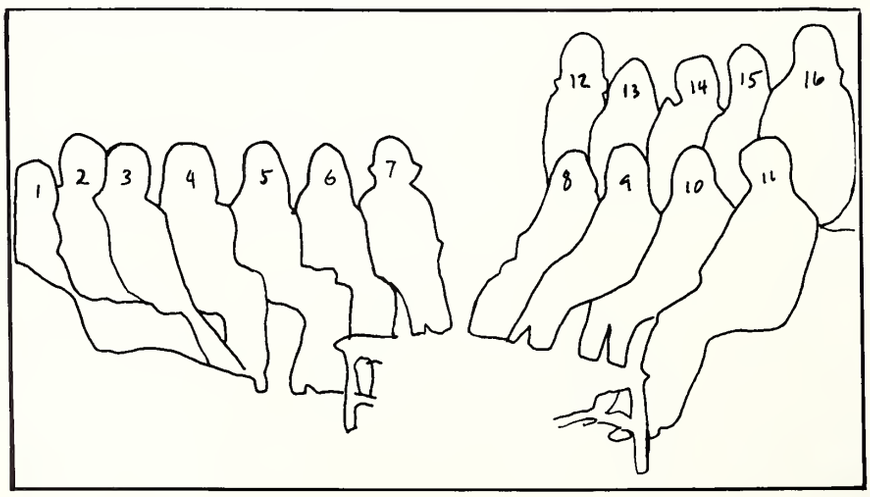

Junior Panhellenic Council

1. Margaret Bates, Delta Zeta
2. Kit Prestridge, Delta Gamma
3. Elsie Burns, Pi Beta Phi
4. Lula Fuller, Chi Omega
5. Debbie Walters, Delta, Delta, Delta
6. Jan Stevens, Sigma Sigma Sigma
7. Diane Holleman, Delta Delta Delta
8. Becky Perkins, Alpha Sigma Alpha
9. Bobbie Montgomery, Phi Mu
10. May Beth Walker, Phi Mu
11. Becky Rutter, Chi Omega
12. Jan Barrett, Pi Beta Phi
13. Tonie Johnson, Kappa Delta
14. Carol Foose, Delta Gamma
15. Kathy Shumaker, Kappa Delta
16. Linda Amacker, adviser

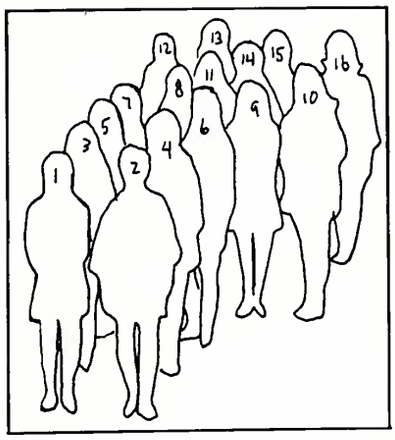

Council

1. Sharon Smith, Delta Delta Delta
2. Betsy Maloch, Delta Zeta
3. Charlotte Gee, Phi Mu
4. Karen Woodward, Phi Mu
5. Rae Nell Hunter, Delta Gamma
6. Theresa Johnson, Chi Omega
7. Nancy Turner, Sigma Sigma Sigma
8. Murray Woodson, Kappa Delta
9. Sindi McElroy, Delta Delta Delta
10. Brenda Noble, Alpha Sigma Alpha
11. Laura Ward, Sigma Sigma Sigma
12. Linda Amacker, adviser
13. Connie French, Pi Beta Phi
14. Libby Voss, Chi Omega
15. Laquanta Miller, Kappa Delta
16. Marsha Waggener, Pi Beta Phi

Alpha Sigma Alpha

1. Diane Tuminello
2. Judi French
3. Mynette Canterbury
4. Nedra Ford
5. Viki Saul
6. Pinkie Watts
7. Linda Coxwell
8. Anita Howell
9. Janet Ford
10. Mary Ann Edwards
11. Beverly Goodin
12. Beverly Gill
13. Pat Field
14. Barbara Steed
15. Becky Perkins
16. Delia Sumrall
17. Ursula Jones
18. Jan Carraway
19. Leah Chambers
20. Brenda Noble
21. Sharman Simmons
22. Jackie Dole
23. Judy Clark
24. Sarah Tompkins
25. Cynthia Ferrell
26. Kaye Magee
27. Becky Askew
28. Cathy Perkins

Beta Delta Chapter

Judy Clark	**President**
Brenda Noble	**Vice-President**
Leah Chambers	**Vice-President**
Jane Sullivan	**Recording Secretary**
Kaye Magee	**Corresponding Secretary**
Laura Walker	**Treasurer**
Lynda Cole	**Chaplain**
Ursula Jones	**Editor**

Established . . . Longwood College . . . Farmville, Va. . . . first sorority founded in twentieth century. Alpha Sigs strive . . . intellectually . . . socially . . . physically . . . spiritually . . . through scholarship suppers, formals, intramurals, chapter church days.

Alpha Sigs Aspire, Seek, Attain . . . fraternity sweethearts . . . ROTC sponsors Who's Who . . . Officers in Alpha Lambda Delta . . . Cwens and Phi Delta Rho . . . executive editor of The Student Printz . . . Pi Tau Chi . . . Senate secretary . . . second place in intramurals. Alpha Sig is . . . Romeo and Watts?? . . . Go to State for a Mate! . . . Where's Harry Larry? . . . Urs won!!! . . . Becky and Cathy had dates . . . Pat has a BOYfriend—we think . . . PE-VE-Y . . . Who's the little boy, No. 1? . . . You threw Clint what?!!? But Alpha Sig is more than this; it begins at home—in our own chapterroom. It is love and honest concern for each other which we shall carry on even beyond our college years. We fill our days, find beauty, know peace, love life and joyously live each day to its ultimate—GOOD.

29. Ruth Bridges
30. Eva Woodward
31. Beverly McKey
32. Tommye Corley
33. Marilyn Bankston
34. Sandy Pevey
35. Beckie Monroe
36. Cecilia McDaniel
37. Leah Hill
38. Regina Ford
39. Bonnie Wooten

NOT PICTURED:
Laura Breland
Debbie Gregory
Jo Ann Klein
Mitzi Geiger
Kathy Dugas
Pat Warner
Suzie King
Missy Shoemake
Gayle Morgan
Marilyn Ulen
Nancy Jabour
Libby Oswalt
Becky Ross
Cyndey Farr
Nita Gibson
Carole Tew
Charlotte Hicks
Pam Tudor
Jane Sullivan

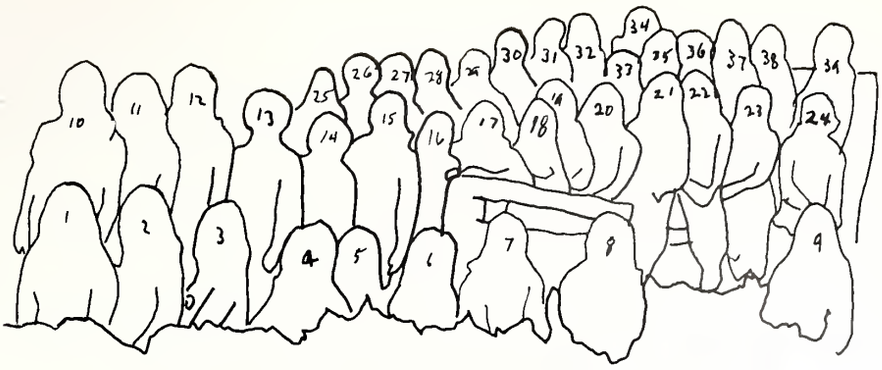

Alpha Tau Omega

Epsilon Upsilon Chapter

Barry Tabor	**President**
Keith Myers	**Vice-President**
Walter Shelton	**Secretary**
Ken Myers	**Treasurer**
Charles Hartman	**Rush Chairman**

Alpha Tau Omega was founded on September 11, 1865 at Richmond, Virginia, and was the first Greek letter fraternity founded after the Civil War. Epsilon Upsilon Chapter was installed at Southern on November 19, 1949. Great year for ATO: largest pledge class on campus, 29 new initiates, a new housemother, a new roof, fraternity basketball champs, runner-up pledge football, and largest collector in March of Dimes campaign. However, Song Fest is Song Fest and ATO's are ATO's. We can't go where? Won second prize for homecoming decoration and first prize for homecoming party, six weeks probation for being "too social." Well, ATO's are ATO's. Who invited Kirkpatrick? Regis? The show's over, Hartman. Nance is married? Sala's got a train! Yea, you're right! Great Student Printz write-ups? Great parties! Everybody in the pool. Mac's on the high board. Viking Party! Everybody loves a "smoker." Derrill's on the phone. Hutch is practice teaching? Poor kids! Familiar sounds? Russell's fat! Where's RaRa? Hit me, who? Get off the what? Everybody go to the Library! If everybody's at the Library, why can't we make our grades? Outstanding social life and brotherhood combine to give ATO its unmistakable image as social leaders of USM. Ya Ya Ya.

George E. Agnew
Richard Alexander
George K. Barnett
Victor J. Baronich
James R. Coltharp, Jr.
Robert L. Conn, Jr.
Tommy Delia
Regis Domergue
Carl Fallo
Thomas A. Fava
George M. Ferniany
Vern Freeman
Forrest D. Foster
Andrew E. Gay
David W. Haigler
Reginald D. Hammill
Gary Hasselfeld
Jerry Hooper

Billy Joe Humphries
Jimmy Humphries
Jerry Wayne Hutchinson
Perry Hutchinson
Thomas E. Johnson, Jr.
Michael L. Jones
Charles E. Kent
Ray C. Lauten, III
Monroe Long
Anthony J. Lopez
Robert S. Maloney
Danny M. McDaniel
Robert D. McDonough
Robert C. Melemore
Victor G. Nance
Grant Oden
Theodore Parsons
Wilford A. Payne, Jr.
Dick Peoples
Timothy J. Powell
Copeland R. Ratcliffe
Paul Sala
Doug Scruggs
Grant Sellers
Conner D. Smith, Jr.
Rodney A. Smith
Ernest A. Temple
Anthony L. Tuccio
James M. Weaver
Michael H. Webb
Ernest S. Weeks
Stephen T. Whittington
Paul J. Williams, Jr.
Walter Williams, Jr.
Shelby E. Windham

Chi Omega

Epsilon Delta Chapter

Susan Walker	President
Martha Williams	Vice-President
Kathy Cook	Secretary
Susan Cain	Treasurer
Debbye Moore	Pledge Trainer

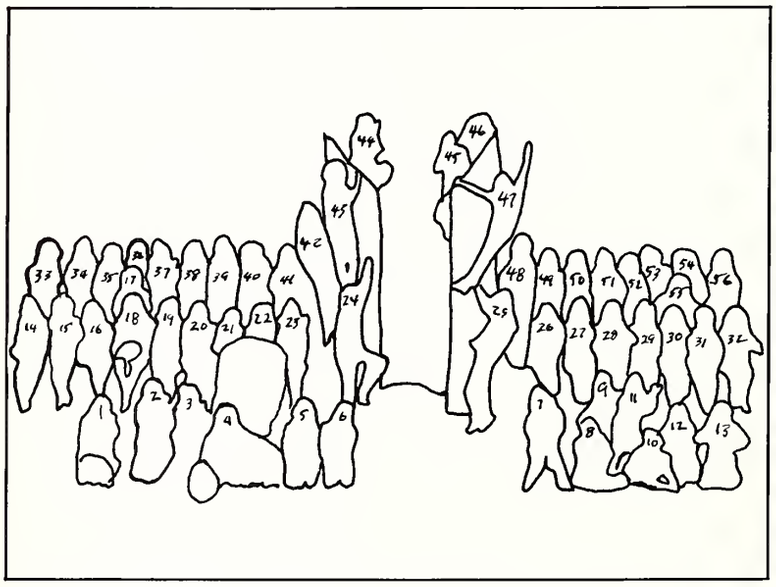

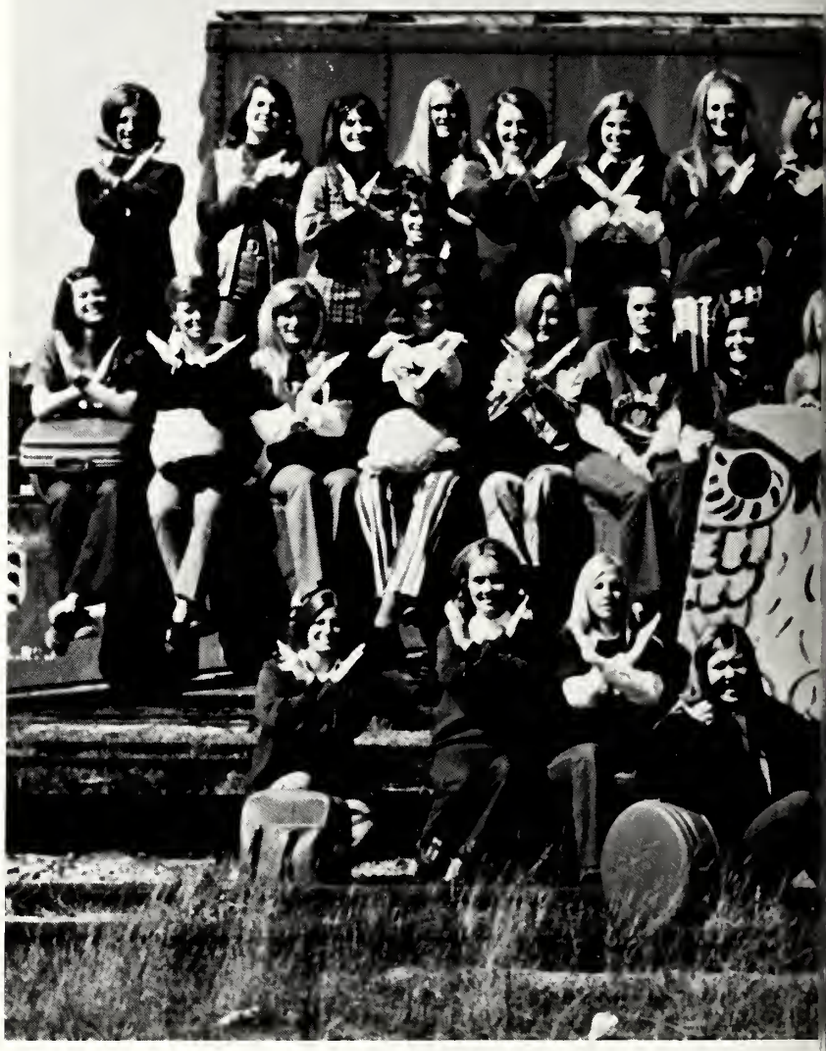

1. Nancy Meador
2. Veda Reed
3. Susan Horn
4. Barbara Lightsey
5. Pam Calvert
6. Susan Walker
7. Debbye Moore
8. Meredith Wentworth
9. Jane Price
10. Susan Cain
11. Louise Gordon
12. Sally Stretcher
13. Margy Wheat
14. Cynthia McKellar
15. Wanda Evans
16. Pam Smith
17. Paula Sanford
18. Sue Dickey
19. Jackie Ellis
20. Orline Stevens
21. Mary Jayne Bynum
22. Margaret Trapp
23. Martha Williams
24. Bettie Sue O'Brian
25. Rosemary Campbell
26. Becky Rutter
27. Sue Ramsay
28. Theresa Johnson
29. Marcie Munn
30. Vicky Foster
31. Susie Paul
32. June Dale
33. Alva Stevens
34. Gale Walker
35. Kathy Cowan
36. Carol Shelton
37. Molly Price
38. Lula Fuller
39. Ginny Ray
40. Anne Daren
41. Nancy Williamson
42. Laura Gallagher
43. Sandra Jones
44. Phyllis Pinkerton
45. Lauren McCormick
46. Libby Voss
47. Sue Erhard
48. Kathy Cook
49. Cindy Jones
50. Leda Batson
51. Janis Berry
52. Betsy Bush
53. Paula Manguno
54. Joan Alford
55. Patty Crawford
56. Julie Morrison

It just takes Chi Omega . . . Thou shalt not steal . . . Erhard, lights out at 5:30 . . . Where's Walker been all these nights? . . . Pi Kappa Alpha Dream Girl Court . . . 50 Big Macs at midnight . . . Homecoming Queen . . . wet crepe paper . . . Laura, who's got the ring? . . . Miss USM . . . Sigma Alpha Epsilon Lil Sis . . . Rodney . . . Freshman Maid . . . another big chance . . Teresa and the rock . . . Pam, can I have your signature? . . . Beauties . . . Paschal, do Sigma Nus always knock you off your feet? . . . Cheerleaders . . . Santa Rosa Island or bust . . . watch . . . Natchez . . . Girls on 7th North, do not throw your panties out the window . . . Cook, campused? . . . Patty Pledge . . . Kill Randy Roach . . . Who has the key to the kitchen? . . . Class favorites . . . Due Sickey, Sam Pith . . . Sophomore maid . . . White Carnations . . . I pledge . . . Little Nemo . . . Wanda, bowling alley queen . . . Judicial Board . . . red nightgowns, fuzzy slippers, and fire hazards . . . senators . . . Night Owl . . . Junior Maid . . . Neal or O'Neal . . . Miss Goose, USA—Marge . . . class officers . . . basketball and football parties . . . Pirate party—wet and wild . . . what candlelights? . . . another work party . . . sweethearts . . . owls of a feather flock together . . . Vincent's van . . . first in scholarship . . . Ginny at the racetrack . . . Will the president of Chi Omega please come to the lobby . . . grape gum . . . Senior Maid . . . grapefruit juice . . . Calvert; where's your mum? . . . No, Ken, Orline is not here . . . Oh to reach my destination, and a Chi Omega be.

Kappa Alpha Order

Gamma Zeta Chapter

David Myers	President
George Touart	Vice-President
Harry Walker	Recording Secretary
Tommy Blake	Corresponding Secretary
Mike Oliphant	Historian
Alan Cooper	Treasurer
Peter Farguson	Parliamentarian
Sam Jones	Sergeant-at-Arms
Larry Doleac	Social Chairman

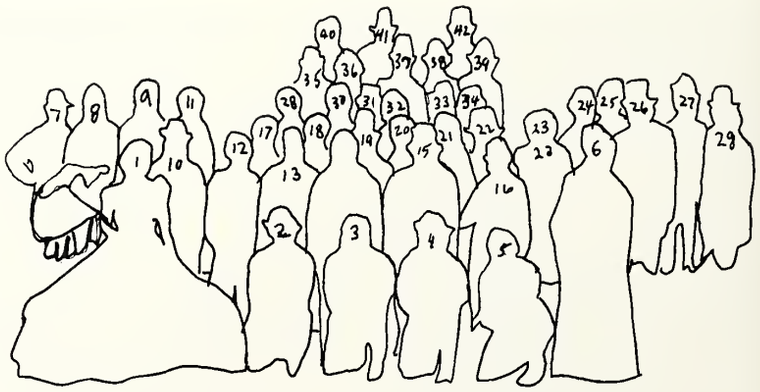

1. Linda Gahlenbeck
   KA Rose
2. Harry Walker
3. Mike Oliphant
4. David Myers
5. Larry Doleac
6. "Mom" Wall
7. Bubba Peet
8. Rusty Winfree
9. Kim Brown
10. Donnie Doleac
11. Mike Fokakis
12. Paul Kent
13. Peter Farguson
14. Sam Jones
15. Alan Cooper
16. Tommy Blake
17. Wayne Pruett
18. Ed Mitchell
19. David Law
20. Wayne Cranford
21. Bruce Mitchell
22. Tommy Ligon
23. Bo Pigott
24. Tommy White
25. David Denny
26. Kevin Macey
27. Arthur Hewitt
28. Mike Flannes
29. Gary Bourgeois
30. Phil Morse
31. Barry Blaine
32. Bill Howton
33. Clay Terrell
34. Bruce Holliday
35. John Clark
36. Larry Lewis
37. Greg Gray
38. Donnie McCrory
39. Jim Morgan
40. Jimmy Askew
41. Jimmy Ligon
42. Jimmy Walker

NOT PICTURED:
George Touart

Delta Delta Delta

Delta Epsilon Chapter

Eleanor Waren	President
Margaret Keifer	Vice-President
Becky Glenn	Treasurer
Melanie Thomas	Pledge Trainer
Eileen Broyles	Rush Chairman

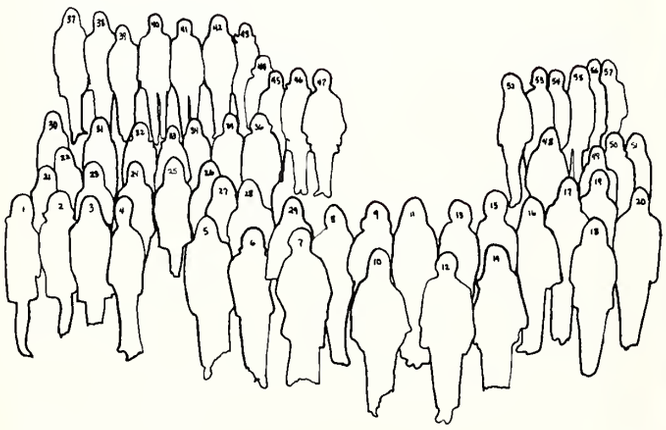

1. Jolynn Callaway
2. Nancy Lay
3. Sharon Smith
4. Sanfra Ange
5. Lorena Bailey
6. Sandra Boone
7. Lida Sue White
8. Daphne Hudson
9. Ann Short
10. Becky Earp
11. Elaine Hoskins
12. Beth Ann Morehead
13. Donna Neely
14. Martha Clark
15. Suzanne Autry
16. Debbie Walters
17. Dixie Stokes
18. Cindy Cunningham
19. Kevan Brown
20. Libby O'Shea

21. Lida Hord
22. Jackie Greene
23. Margaret Metcalf
24. Judy Craft
25. Helen Dees
26. Becky Glenn
27. Becky Land
28. Nan Duke
29. Cindy McElroy
30. Kathy Greene
31. Pam Busick
32. Beth De Grummond
33. Cindy Holmes
34. Debbie Ethridge
35. Suzanne Gunter
36. Ginger Rhinehart
37. Ann Baxter
38. Eleanor Waren
39. Debbie Southall
40. Gail Spann
41. Diane Holloman
42. Robin Moffat
43. Roberta Little
44. Kay Anderson
45. Susan Adams
46. Cindy Watkins
47. Eileen Broyles
48. Pam Henderson
49. Beverly Bradford
50. Melaine Thomas
51. Brenda McManus
52. Linda Mills
53. Paula Farr
54. Robin Revere
55. Pam Wilson
56. Barbara Thompson
57. Kay Renegar

Kappa Sigma

Epsilon Nu Chapter

Gary Odom	Grand Master
Bobby Waites	Grand Procurator
Ed Magenheimer	Grand Master of Ceremonies
George Ellis	Grand Scribe
Glynn Giacone	Grand Treasurer
Paul Dealy	Guard
John Russell	Guard
Caeser Lamonaca	Pledge Trainer

Through the efforts of hard work, brotherhood, and fun, Kappa Sigma has had another successful year at Southern. Honors have included SGA president, Mr. USM, Student Court justice, Sophomore class president and vice-president, two senators, sophomore class favorite, senior class favorite, president of Omicron Delta Kappa, president of Phi Eta Sigma, ROTC brigade commander, and ROTC Scabbard and Blade president. Kappa Sigma also won Song Fest for the third year in a row. First place IFC football, badminton, volleyball, weightlifting, and first place overall weightlifting have been only a few of Kappa Sig's intramural victories. Heeeey Rich! . . . Dit-Dum . . . Demolation Derby Dewey . . . Cry me a River! . . .Straight Man! . . . Mickey Mouse Films . . . Lady . . . Knee Super Bowl . . . Wine Fests . . . Mag, A Man of Letters . . . Florida "vacation" . . . The Pub . . . Ultra!! . . . Strange sayings?? Not to Kappa Sigs!

1. Phil Cote
2. Paul Elias
3. Glynn Giacone
4. Jake Middleton
5. Al Cofrancesco
6. Neal Vaughn
7. David Abbey
8. Rudy Erwin
9. Paul Dealy
10. Bobby Waites
11. Bill Weinschke
12. J. K. Cunniff
13. Dewey Wilson
14. Bill Carr
15. Randy Stewart
16. Danny Russell
17. Wayne Branton
18. Joel Herron
19. Tully Morrison
20. Pat Stubbs
21. Jim Eaton
22. Chad Robinson
23. Tom Cleveland
24. Ricky Bryant
25. Mike Chance
26. Bill Patterson
27. Frank Vincent
28. Harry Goza
29. Dewey Wilson
30. John Russell
31. Buster Knellinger
32. Charlie Graham
33. Bill Covington
34. Norman Shirley
35. Billy Sanders
36. J. Gant
37. Danny Davis
38. Shannon Sibley
39. Joe Best
40. Lofton Cox
41. Wayne McCormick
42. Danny Cappaert
43. Rick Maddox
44. Gary Rockwell

45. Rick Ross
46. Howie Massegale
47. Estis Blunt
48. Jeff Cooksey
49. Sherman Edwards

NOT PICTURED:
Ronnie Rankin
Joe Gautier
Wayne Howell
Richard Allen
Carroll Freeman
Bob Chance
Ed Magenheimer
Ronnie Locke
George Ellis
Gray Odom
Frank Riggs
Robert Saddler
John Zupko
Dennis Rose
Peter Pikul
Randy Pope
Caesar Lamonaca

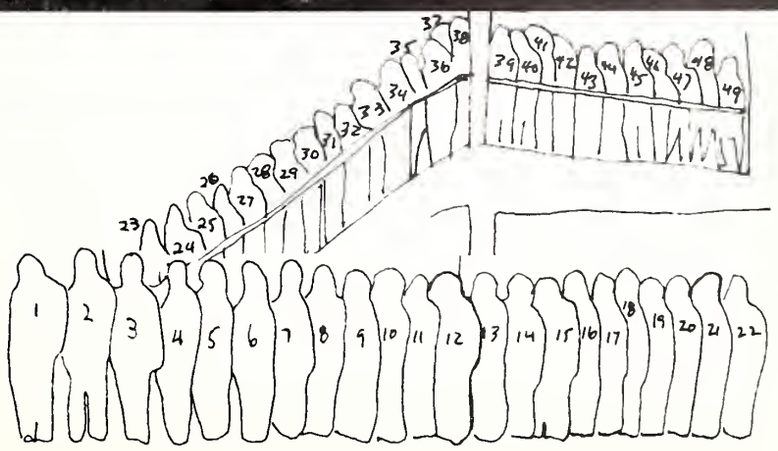

Delta Gamma

Delta Pi Chapter

Lynn Thompson	**President**
Trica Webb	**First Vice-President**
Melinda Cranford	**Second Vice-President**
Belinda Thompson	**Recording Secretary**
Jean Duffy	**Treasurer**

1. Kit Prestridge
2. Sandra Cason
3. Belinda Thompson
4. Sharon Criss
5. Joy Jones
6. Pam Thompson
7. Patricia Parker
8. Dawn Brooks
9. Kathy Mord
10. Melinda Cranford
11. Lynn Thompson
12. Jean Duffy
13. Dianne Ducote
14. Ann Smith
15. Trica Ridgeway
16. Sue Bacon
17. Terri Nall
18. Becky Hinton
19. Martha Allen
20. Michele Jones
21. Lynn Jenkins
22. Beverly Walker
23. Rae Nell Hunter
24. Jann Russell
25. Pam Miller
26. Theresa Walters
27. Janet Hartley
28. Donna Fite
29. Cindy Landry
30. Laurel Casey
31. Susan Harrison
32. Carol Noel
33. Diane Crawford
34. Shann Smith
35. Carol Foose
36. Cathy McComb
37. Janice Shaw
38. Sonya Card

NOT PICTURED:
Susan Obert
Trica Webb

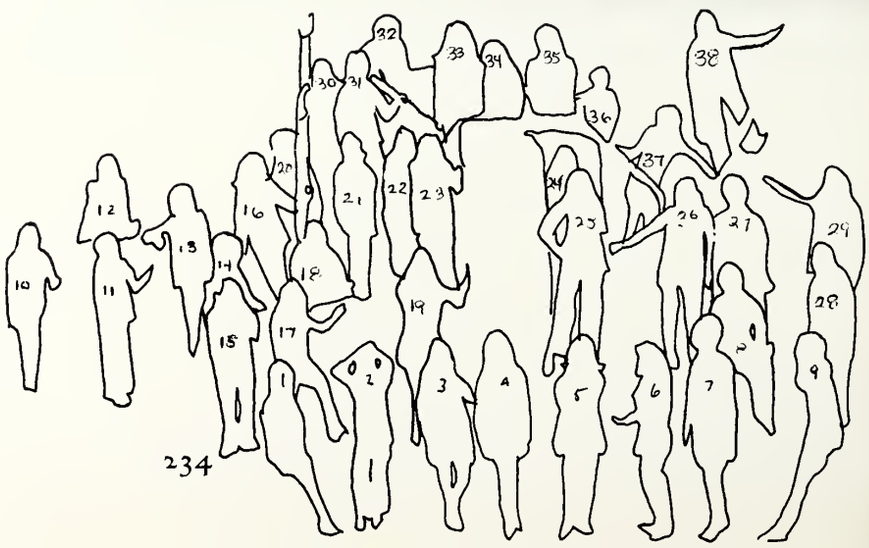

P&H

Phi Kappa Tau

Beta Epsilon Chapter

Jeff Satterwhite	President
Frankie Morton	Vice-President
Jimmy Lynn	Treasurer
Cecil Klutts	House Manager
James Thomas	Pledge Trainer
Chipper Mathis	Social Chairman

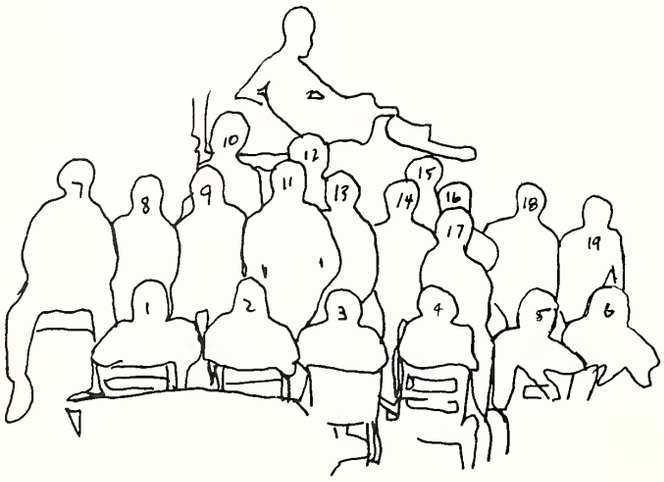

1. James Thomas
2. Richard Stouder
3. Joe Cain
4. Mike Peterson
5. Richard McMillan
6. Rodney Blackwell
7. Bob McKie
8. Sonny Wehrman
9. Chuck Coleman

10. Tommy Edwards
11. Ronnie Day
12. Chipper Mathis
13. Larry Bourne
14. Bob Allen
15. Cecil Klutts
16. Freddie Roberts
17. Daniel Tanner
18. Lowery Anderson
19. L. H. Wilson

NOT PICTURED:

Jeff Satterwhite
John Lovorn
Jimmy Lynn

Delta Zeta

Epsilon Mu Chapter

Sue Beth Richmond	**President**
Vistra Myers	**Rush Chairman**
JoAnn Smith	**Pledge Trainer**
Vesta Bogen	**Recording Secretary**
Susan Fortenberry	**Corresponding Secretary**
Angela Kiehm	**Historian**

Delta Zeta, the world's largest national sorority, established Epsilon Mu of Delta Zeta at the University of Southern Mississippi in April, 1966. As light is the basis of life, Delta Zeta has chosen the golden lamp with its flame of friendship as her symbol. Delta Zeta also dons the kilarny rose, clothed in the colors of old rose and vieux green, a single diamond and four pearls. All symbolize the eternal bond of sisterhood in the light of the flame. D Z's are busy being Dixie Darling captains, Pom Pom girls, class officers, fraternity little sisters, homecoming float winner, placing in Greek Week competitions and in Songfest, cheerleaders, in scholastic activities, and in service projects. Go to Province Day and rack up, Hendershot. What about the red pine tree? Lecile got dropped alright, but no candlelight? The Bobbsey Twins—Gail and Sharon. Let's play spades and study later. Geanie switched from zippers to buttons. Marsha, is Jack coming to the formal? Anderson is coming on a motorcycle in a space suit. M.V. dyed the funeral grass like a rainbow. Order your realistic candles in room 702 (home of the Big Apple) from Irene; supply limited. The goose ate the frog. Miss Irene unlock your door to Phi Delta Rho. Friar has the top down in the rain. The Great Pumpkin is on a diet. Alan, the flame of 65 hearts "naturally so."

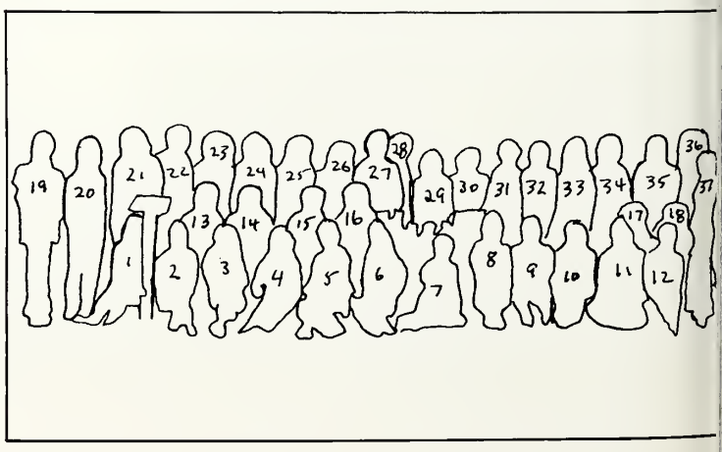

1. Sue Scarborough
2. Janice Friar
3. Dana Hurst
4. Becky Windham
5. Margaret Bates
6. Wanda Bardwell
7. Miss Irene Bourne
8. Vicki Parker
9. Linda Smith
10. Mary Virginia Terry
11. Ann Buck
12. Charlotte Hollinger
13. Carol Ruffin
14. Kay Sherry Smith
15. Geanie Hughes
16. Linda Osterholtz
17. Marilyn Dickey
18. Glenda Price
19. Debbie Stallings
20. Kate Robichaux
21. Pam Kiehm
22. Joy Conn Carter
23. Donna Poole
24. Dixie Payne
25. Babs Fowler
26. Becky Quinn
27. Cindy Slinkard
28. Vesta Bogen
29. Stephanie Ouille
30. Martha Wicht
31. Lorinda Smith
32. Gail Vaughn
33. Sharon Anderson
34. Pat Gatlin
35. Marsha Thompson
36. Lynda Stone
37. Lecile Garrett
38. Gloria Mansour

NOT PICTURED:
Sue Beth Richmond
Jean Hendershot
JoAnn Smith
Cheryl Reid
Esther Lee
Angela Kiehm
Jane Thompson
Cathy Purvis
Betsy Maloch
Ginger Grissom
Vistra Myers
Dorthea Brock
Cheryl Germany
Trica McElfresh
Susan Babbitt
Susan Fortenberry

Pi Kappa Alpha

1. Paul Delcambre
2. Steve Spence
3. Steve Reed
4. Rodney Schnadelback
5. John Faulkinberry
6. Pat Dognen
7. Tommy Sexton
8. Dink Coppejans
9. Luther Lewis
10. Steve Bartole
11. Mike Roop
12. Hugh Chewning
13. Bryan McCraw
14. Bob Abby
15. Ben McCraw
16. Jeff Boone
17. John Harvey
18. Phil Abernathy
19. Bill Brignac
20. Andy Reeves
21. Joe Dabbs
22. Jimmy Curry
23. Al Simmons
24. Denny Howell
25. Reed Watson
26. Jim Linville

Delta Mu Chapter

Ronnie Adams	**President**
John Hall	**Vice-President**
Skeeter Forbes	**Treasurer**
Steve Steward	**Secretary**
Bob Abby	**Pledge Trainer**
Bryan McCraw	**Pledge Master**

The ideals of Pi Kappa Alpha represent the highest in honor, leadership and truth. Since our birth in 1868 by six young men at the University of Virginia at Charlottesville, Pi Kappa Alpha has become an obvious leader in the fraternity world. The achievements of over 65,000 members illustrate the powerful influence of these ideals.

We have found in these standards of character and conduct a constant source of stimulation. Being known as "The Friendly Fraternity," we firmly believe we are better men for having the privilege of lifetime associations with other members of Pi Kappa Alpha who share our ideals and aspirations. Membership in Pi Kappa Alpha is an open door to friendship.

Pi Kappa Alpha is truly a national fraternity with over 150 chapters from coast to coast. Pi Kappa Alpha continually strives, by careful selection of its men, to assist in the scholastic achievement and character development of all who wisely say, "I want to belong to Pi Kappa Alpha."

27. Joe Shephard
28. John Tracy
29. Neil Williams
30. Bill Bennett
31. Donnie Smith
32. Bob Pierce
33. Chris Sehon
34. John Howell
35. Cass Barnes
36. Richard Doerr
37. Bob Kenny
38. David Ferez
39. Steve Stewart

NOT PICTURED:
Ronnie Adams
Don Frances
Terry Runnels
John Heidelburg
Bob Lateel
Steve Humphries
Tim Anderson
Kent Davis
Drew Byrnes
Royce Foster
Ronnie Irby

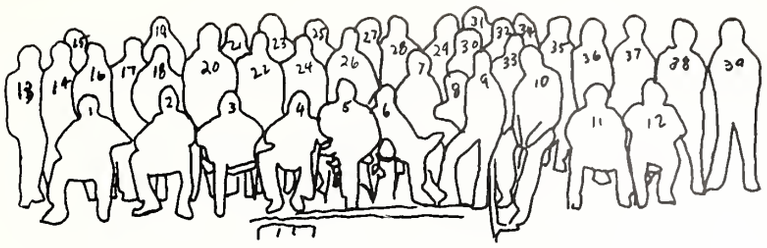

Kappa Delta

Beta Sigma Chapter

Bethany Brock	**President**
Sharon Hall	**Vice-President**
Beth Bouchillon	**Secretary**
Brenda Jones	**Treasurer**
Ruby Kihyet	**Rush Chairman**

Sisterhood, the White Rose and being a KD lady all come together to form Kappa Delta. Giving parties for the retarded children and going to Play Haven to work with them . . . Selling Christmas Seals for our national philanthropy . . . Work and homecoming floats . . . First Place in beauty . . . Parties for the football team . . . pledge class, secret sorority . . . Cheerleaders at the freshman games, and varsity games . . . Student Body Maid and Graduate Maid at Homecoming . . . Second Place in Song Fest . . . ROTC Sponsors, KA Rose, Pike Dream Girl court member . . . ATO Sweetheart . . . Senior class favorite and campus beauties . . . annual staff members, Panhellenic Council president, Yellowjacket members and vice-president . . . SRF president . . . Election Commission member, student-alumni members, senior and freshman class officers . . . finalists in Miss Southern Pageant . . . Work for the March of Dimes, the Halloween Carnival, elections, and special olympics . . . happies for little sis, kitchen duty, pep rallies, intramurals . . . White Rose Formal this year, new chapter at Mississippi State and fraternity parties. Green and white and the diamond pin.

Have you seen the great KD intramural team! HA—what a joke! Oh, well, we have spirit! BANANA BANANA!! Hey Tuber, hear you got the cleanest room award. Mystery Day—what a blast! Hea—UH! Who's this that gets their lip caught in the elevator??? Do What??? Candlelights are a blast, aren't they BG? BANANA says Hea—UH!

Happiness, sorrow, work and play . . . sisterhood . . . Hip Hip KD!

1. Connie Carpenter
2. Beverly O'Neal
3. Nannette Nolan
4. Tracy Morris
5. Murray Woodson
6. Diane Gillis
7. Laquanta Miller
8. Ann Wilson
9. Pam Tucker
10. Gay Tubertini
11. Debbie Oliver
12. Susan Courtney
13. Ann Campbell
14. Fredricka Rogers
15. Susanne Mowdy
16. Pam Daniels
17. Becky Houston
18. Brenda Hartley
19. Ariel Ramsey
20. Kathy Pierce
21. Vicki Mashburn
22. Kay Mashburn
23. Becky Barnes
24. Tammy O'Neal
25. Susan Ladner
26. Vicki French
27. Jeanie Miller
28. Connie Kihyet
29. Kathy Shoemaker
30. Charlotte Duck
31. Kathy Smith
32. Paula Bounds
33. Jane Powell
34. Beth Hall
35. Barbara Greer
36. Betty Randle
37. Linda Gahlenbeck
38. Suzy Estes
39. Debbie Sears
40. Marla Miller
41. Toni Johnson
42. Bethany Brock
43. Patty Woodworth
44. Brenda Robinson
45. Linda Robbins
46. Genia Carpenter

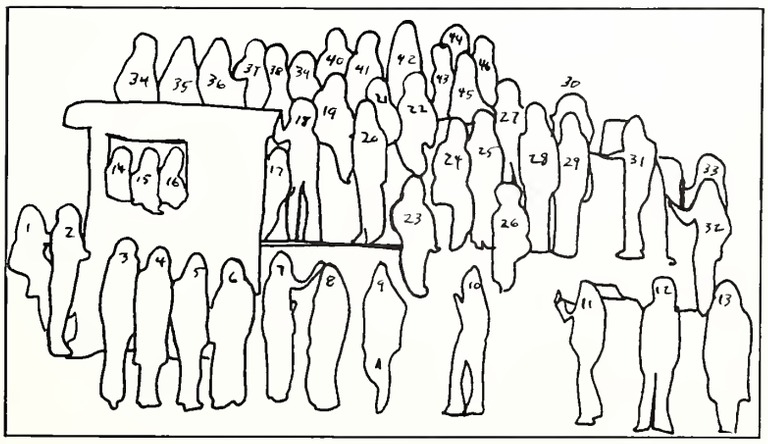

Sigma Alpha Epsilon

Mississippi Sigma Chapter

Frank Aitcheson	**President**
John Ramphrey	**Vice-President**
Mike Lucas	**Treasurer**
Harris White	**Herald**
John Hazard	**Chronicler**
Delton Moore	**Correspondent**
Powell Butler	**Warden**
Johnny Johnson	**Secretary**
Gary Robinson	**Chaplain**

On March 9, 1856 Sigma Alpha Epsilon was founded on the campus of the University of Alabama. Since that time SAE has grown to be the largest social fraternity in the nation and Mississippi Sigma Chapter has exemplified this growth on the USM campus. The men of SAE have excelled in intramurals, scholarship, leadership and community service since its installation. Whether it is work or play, the SAE's give 100 per. What a year for the House of the Lions—Opossum and Babbles have graduated . . . Who has the Old Man's cane . . . Billy Witz and T. Who . . . Pup and his Shadow are doing fine . . . the Badge . . . Who has the GOG pole now . . . Rack, a *little* girl called . . . No Blondero, she hasn't called yet . . . Guppies just cannot drive . . . Kink is who's brother . . . Brother Murphy is sick again . . . Gunn and His Ghost . . . 2002 Space Oddessey and his Co-Pilot . . . Sparks Barks and Radical Jim . . . Luke, someone slept in your bed . . . Thanks Weird . . . Yea, you're right—BEHOLD, HOW GOOD AND HOW PLEASANT IT IS FOR BROTHERS TO DWELL TOGETHER IN UNITY.

1. Buck Endter
2. John Switzer
3. Trey Fouche
4. George Cunningham
5. Jim Batson
6. Dick Weathersby
7. Sonny Dickey
8. Leo
9. Tommy Luke
10. Reggie Shurden
11. Bobbie Banks
12. Daryl Lauderdale
13. Randy Branch
14. Frank Aitcheson
15. Bob Douglas
16. Mike Bryant
17. George Gunn
18. Charles Sevier
19. Steve Smith
20. Skeet Jernigan
21. Mike Lucas
22. Bill Brister
23. John Ramphrey
24. Harris White
25. Tim Brown
26. Robert Fennell
27. Steve Sparks
28. Paul Early
29. Mike Scott
30. David Figueroa
31. Brent Wallace
32. Allen Torrence
33. Jamie Sablich
34. Eddie Jones
35. Gary Gordon
36. John Coleman
37. Robert Morrow
38. John Hazard
39. Bobby Switzer
40. Cass Moore
41. Tip Bishop
42. Gary Robinson
43. Delton Moore
44. Ross Arnold
45. Powell Butler
46. Clay Johnson
47. Paul Phillips
48. Johnny Johnson
49. Don Cross
50. Bill Booty
51. Hardie Perritt

NOT PICTURED:
Carl Aycock
Danny Dunnaway
Mom Sanders
Mike Montgomery

Phi Mu

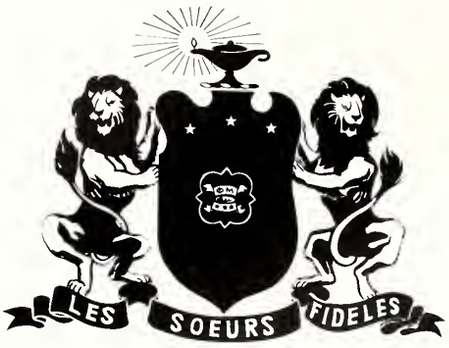

Alpha Omicron Chapter

Claudia Raymond	**President**
Diane Beason	**Vice-President**
Helen Howie	**Treasurer**
Debbie Ball	**Rush Chairman**
Linda Jones	**Panhellenic Delegate**

1. Pam Smith
2. Martha Jane Ratcliffe
3. Debbie Jabour
4. Judy Price
5. Lela McDill
6. Lynn Smith
7. Barbara Weeks
8. Ann Marie Montgomery
9. Debbie Ball
10. Marlene Gillick
11. Debbie Sablich
12. May Beth Walker
13. Jan Coulter
14. Lou Smith
15. Polly Gonzales
16. Judy Heflin
17. Pam Peyton
18. Sandra Kaiser
19. Daphne Sutter
20. Nancy Farmer
21. Charlene Ainsworth
22. Vickie Simes
23. Susan Stillman
24. Jan Summerford
25. Linda Hammett
26. Francie Higgs
27. Betty Beard
28. Cathy Askew
29. Theresa Echols
30. Merrie Garrett
31. Barbara Mauldin
32. Angela Ashker
33. Betty Shell
34. Mary Lee Matthews
35. Cathy Evans
36. Margaret Dixon
37. Sarah Kennedy
38. Bobbie Montgomery
39. Pam Doucet
40. Charlotte Gee
41. Linda Jones
42. Brenda Schroek
43. Karen Woodyard
44. Terrie Gorman
45. Sherry Lemmox
46. Nancy Whitton
47. Martha Morrison
48. Candy Carraway
49. Janice Jordan

NOT PICTURED:
Diane Beason
Mary Sutherland
Ann Land
Debbie Blackwell
Chickie Hellman
Sandi Glidewell
Jo Ann Campbell

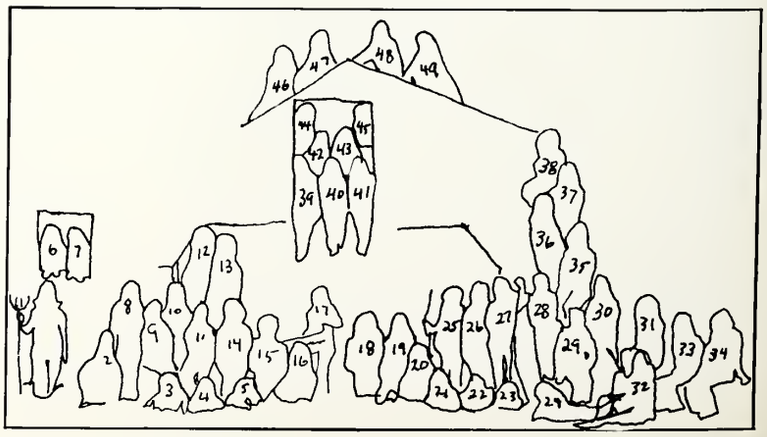

Phi Mu, the second oldest national sorority, was founded on Southern's campus on March 25, 1950.
Since its beginning, Phi Mu has grown into a close bond of love and sisterhood which dwells in the heart of each Phi Mu.
Phi Mus are active on campus—members of Alpha Lambda Delta, Cwens, ROTC sponsors, beauty, SGA secretary, members of UAC, Dixie Darlings, fraternity sweethearts and little sisters, student senators, president and Deans List scholars. Phi Mu has won the March of Dimes campus campaign for the past three years.
Another candlelight? . . . Formal was great . . . can't wait until Spring Fling . . . big brothers . . . basketball team—#1 . . . big brothers . . . Doucet's in left field . . . Summerford's painting the kitchen . . . who's sharpy? registration is a hassle . . . Linda Jones—really Flip Wilson in disguise? . . . kite flying? . . . Charlotte's on the sun deck again . . . great pledge class . . . ladybug . . . Burgertown . . . banquet was a success . . .
Blackwell made another 4.0
Phi Mu is happiness. Phi Mu is love. Phi Mu is sharing, and most of all, Phi Mu is sisterhood—being a Phi Mu lady.

Sigma Nu

Theta Gamma Chapter

Don Clark	**Commander**
Bruce Moreton	**Lieutenant Commander**
Jimmy Jones	**Recorder**
Jim Green	**Treasurer**
John Ellis	**Chaplin**
Mike Bonner	**Pledge Marshall**

Sigma Nu was founded in 1869, on the campus of Virginia Military Institute. The principles of knightly honor upon which it was founded still endure in the men who wear the five armed star. As Sigma Nu begins its second hundred year, Theta Gamma ends its third complete year as a chapter at USM—and what a year it was!

The "Machine" . . . Cherry . . . Andy Anaconda and Bob Boa Constrictor bite the dust . . . Capt. Oink Moore . . . Wareen Gunch and her Shadow . . . Gazer! . . . Low flying ducks injure Hooker . . . Poppin'-fresh Ellis . . . Come wuff me, Da-Da . . . What's that in the bathtub, Don? . . . Peaches, Phantom, Slick-top and Tooter (14) . . . D.C. and Litch recommend the Holiday Inn in Biloxi . . . Clark solves the Were Wolf mystery. 1971 was indeed the "year of the snakes." On campus Sigma Nu's could be found in such leadership positions as SGA president, IFC vice-president, Freshman and Junior Class presidents and many more. Sigma Nu also emphasizes the social aspect of fraternity life with the White Rose Formal and the Roaring 20's Party being the big events of the year. But above all, Sigma Nu emphasizes ideals— Honor now and always—that's Sigma Nu!

1. Randy Ferry
2. Louis Holcomb
3. Henry Laird
4. Rick Mirick
5. Bill Cloud
6. Bob Singleton
7. Kim Savant
8. Bruce Moreton
9. Billy Litchliter
10. Alan Kitchens
11. Johnny Mooney
12. Chuck Davis
13. John McCarty
14. Garry Dearman
15. Gary Williams
16. Randy Walker
17. Woody Holcomb
18. Tim Holston
19. David Jefcoats
20. Jim Green
21. Don Clark
22. Jerry Casano
23. Faris Crisler
24. Tommy Bryant
25. Tommy Dantoni
26. Jimmy Campbell

27. Steven Hill
28. Barry Burns
29. Tom O'Connell
30. Mike McNeese
31. Pitt Farrar
32. Robert Burns
33. Sam Armstrong
34. John Ellis
35. Buck Black
36. David Gates

NOT PICTURED:
Mike Bonner

Warren Dunn
Noel Holston
Greg McNeese
Danny Mitchell
Jerry Waldrup
Bob Garrett
Jimmy Jones
Herman Soares
Leon Raines
Jim Gilliland
Kenny Groves
Jamie Bunch
George Mayfield
Billy Bliss

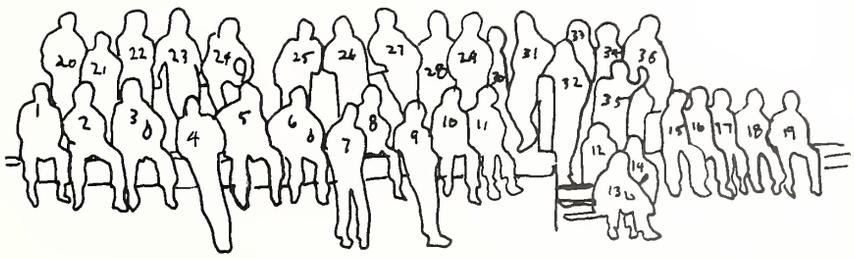

Pi Beta Phi

Mississippi Alpha Chapter

Barbara Ross	President
Jenny Troxler	Vice-President
Lynn Johnson	Corresponding Secretary
JoAnne Frese	Recording Secretary
Brenda Barrett	Treasurer

The pride of Pi Beta Phi aims her arrow high as the oldest national fraternity for women moves into its 105th year. Pi Beta Phi can look upon the past year and be proud of such accomplishments as First Place winners in Songfest and recipients of the Best Sportsmanship and Fall Quarter Spirit awards. The individual qualities of each Pi Phi are seen on campus as SGA secretary, Senate parliamentarian, Sophomore Class favorite, Sophomore Class secretary, vice-president of Cwens, student Senators, Dixie Darlings and members of the AWS Judicial Board and Yellowjackets.

But A Pi Phi's life is also filled with another side of college life—Fun! Jean's special attribute . . . Let one odd Duck in and there goes the whole pond . . . SPIFFY! . . . Thaggard's an arsonist . . . Trees in 'the Mansion?' . . . Win a date with B.R. Only ten cents a chance!! SLADY LADY !! . . . Hogan's our favorite cupid . . . Gimma Q! . . . We love you, Bill . . . yea S., Yea S., Yea, Yea . . . and George smiles on.

When looking over her college life, a Pi Phi understands that to be a sister of the wine and blue is not only to appreciate the unity of friendship but to also develop the character of the individual.

1. Melinda Henson
2. Elsie Burns
3. Brenda Schmidt
4. Becky Ramsay
5. Renee Ford
6. Janet Slay
7. Cozy Reeves
8. Missy Christo
9. Susie Morrison
10. Denise Dix
11. Jan Barrett
12. Beverly Ross
13. Susan Cissna
14. Stephanie Taylor
15. Gail Stanley
16. Jane Owen
17. Margaret Butress
18. Charlotte Pittman
19. Shelley Hall
20. Leigh Konke

21. Amanda Davis
22. C. J. Smith
23. Marsha Williams
24. Joyce Copeland
25. Meredith Sugg
26. Carolyn Eastman
27. Julie Williamson
28. Jon Walker
29. Ginger Van Hoose
30. Becky Boisture
31. Sherry Pound
32. Jane Hammond
33. Jean Van Slyke
34. Lynn Fortinberry
35. Roxanne Owen
36. Deanna Nichols
37. Cindy Stanley
38. Brenda Barrett
39. Dianne Rody
40. Cheryl Frederick
41. Terri Thaggard
42. Bonnie Shephard
43. Susan Hogan
44. Jean Botten
45. Connie French
46. Carolyn Fanning
47. Beth Selby
48. Margaret Peters
49. Diane Bostwick
50. Barbara Ross

NOT PICTURED:
JoAnne Frese
Brenda Tanner
Cathy Breaux
Judy Herring
Trica Jaeger
Patti Winter
Pat Kennedy
Lynn Johnson
Lulu Ford
Margaret Fischel
Becky Ramsay
Claire Massey
Jenny Troxler

Sigma Phi Epsilon

Mississippi Gamma Chapter

Rudy Sims	**President**
Larry Harrison	**Vice-President**
Allen La Cour	**Controller**
Keith Dubuisson	**Secretary**
Bob Carlisle	**Recorder**

From its origin at Richmond College in 1901, Sigma Phi Epsilon Fraternity has grown to the second-largest national fraternity. Presently, Sig Ep has 185 chapters and more than 95,000 members. Mississippi Gamma Chapter was chartered in 1953, and after 18 years on campus, the chapter has developed a tradition of true brotherhood.

KICKS . . . Defense committee . . . J.E.W. finally makes it . . . Mom in the lake . . . "Can you relate to that?" . . . The Wild Kingdom with "Jungle Jim" Justice . . . Bigots . . . Our own ROTC brigade . . . miscellaneous expenditures . . . Gamma Phi . . . The flagpole made out of clay . . . Donk . . . 3rd in Song Fest—thank you, Professor Foster . . . Dracula is alive and well in room # 6 . . . The neophytes' gift of U of H . . . Anne gets the stick . . . Homer, author of the Idiot and the Oddity . . . Give Marty his poon poon . . . WRT: Follow me, men! . . . TBS vs. Ali . . . Rudy's headlight . . . The Black Bomb in the back . . . The All-American—Burrow, J.B. . . . Dickie's and Linda's Grand Opening—February 28th . . .

For the 70-71 school year, the SPE's upheld their tradition of high achievement in the scholastic, social, athletic, and fraternial aspects of university life. Known throughout the nation as the "fraternity with a heart," the men of Mississippi Gamma cherish the memories of the past year as they strive for even greater achievements in the future.

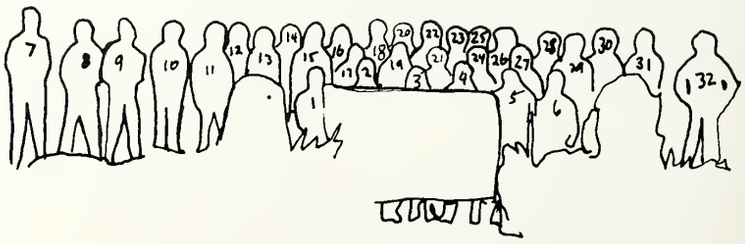

1. Houston Hodgin
2. Scott Bergeron
3. Joe Peacock
4. Mike Gauin
5. Rick Long
6. Ric Mayfield
7. Tom Sanders
8. Ron Keller
9. Gary Philips
10. Allen La Cour
11. Gene Ziebach
12. Bob Mitcham
13. Tommy Haffey
14. Skipper Johnson
15. Boyd Burrow
16. Glenn Sanford
17. Livy Livingston
18. Rudy Sims
19. Robbie Taylor
20. Alan Richardson
21. Keith Dubuisson
22. Larry Harrison
23. John Guidos
24. John Hunt
25. John True
26. Sonny Hines
27. Marty Hudspeth
28. Art Wolz
29. Gerald Von Antz
30. Mike Biggers
31. Bill Mattern
32. Cliff Krider

NOT PICTURED:
Ernie Grant
Jerry Evans
Al Gordy
John Williams
Rick Justice
Mike Cave
Bob Carlisle
Pearson Cross
Chip Millet
Doug Biggs
Bo Rideout
John Sojourner
Ken Bourgeois
Scooter Taylor
David Register
Howard McClendon
Al Jacobi
Paul Hayes
Gary Braswell
Jeff Savarese
Butch Ward

Sigma Sigma Sigma

Alpha Sigma Chapter

Patsy Brumfield	**President**
Sarah Ray McInnis	**Vice-President**
Sarah Walter	**Treasurer**
Laura Ward	**Corresponding Secretary**
Betty Ruth Scott	**Recording Secretary**
Ruby Brewer	**Keeper of Grades**
Cathy Carlin	**Sentinel**

"You are only you and I am only I unless . . . we share." In everything we have done this year the spirit of Tri-Sigma has been sharing—our hopes, dreams, projects and our sisterhood. The past year has been one of . . . "Who borrowed my milk?" . . . candle light! . . . debate partners . . . popcorn . . . Songfest . . . Who's Who . . . Quiet Hours . . . sunlamps . . . Honors Thesis . . . room check . . . skating . . . little sisters . . . volleyball . . . big sisters . . . Iowa . . . *Twelth Night* . . . student Senators . . . $2427 . . . Raggedy Ann Club . . . Miss Southern Pageant . . . another softball practice coach? . . . Welcome Hastings! . . . midnight initiations . . . pep rallies . . . Robbie Page Memorial . . . sisters in another chapter . . . such was the year—we worked, studied, played. It was a year of Alpha Lambda Delta for our pledges, Cwens and Phi Delta Rho for our members. Who's Who and National Student Register recognized other sisters. In all phases of campus life at USM, sisters excelled. Sigma giving, Sigma sharing, Sigma loving-prevailing throughout the year. We are girls from far and near all gathered together with a single bond—Tri Sigma.

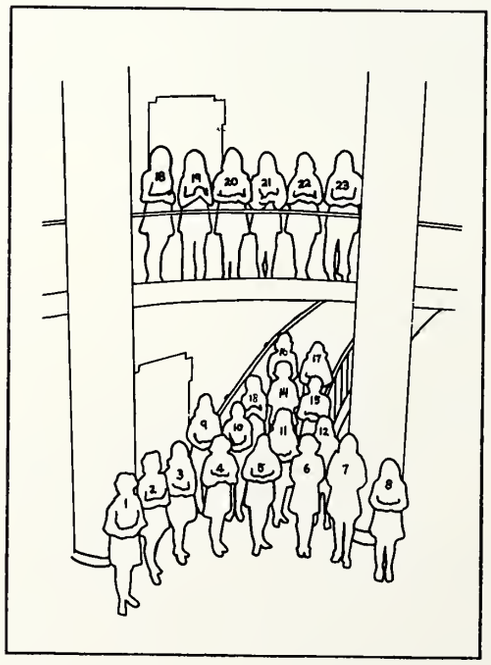

1. Laura Ward
2. Pam Sheffield
3. Ginny Wills
4. Amy Nix
5. Pat Richardson
6. Nancy Turner
7. Patsy Brumfield
8. Ruby Brewer
9. Cyndy Brumfield
10. Martha G. Rigby
11. Sarah Ray McInnis
12. Hilda Lanaux
13. Beverly Sue Hargroder
14. Madeline Carbonette
15. Gayle Sutherland
16. Susan Gordon
17. Suzette Hargroder
18. Jan Stevens
19. Cathy Carlin
20. Linda Dowe
21. Laura Herrington
22. Mary Jane Richmond
23. Jill Easton

NOT PICTURED:
Dayna Robosky
Betty Ruth Scott
Sarah Walter
Gigi Reeks
Susan Moore
Elizabeth Marsden
Kathleen Burford

Don Clark

Greek God

Betty Randle

Greek Goddess

Greek Activities

Fraternity Sorority Rush Bid Pledge

Swaps Parties Friday Night Any Night

Dropped Pinned Sweetheart Candlelight Sere

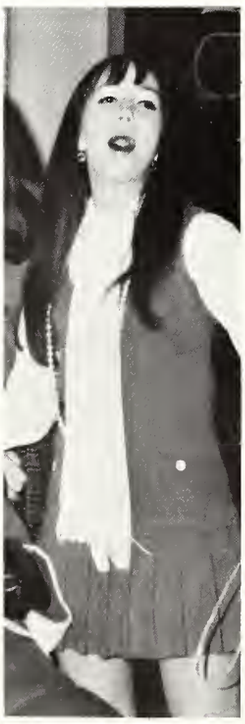

nades Flowers Kisses Brotherhood Sisterhood

Fraternity Sweethearts

Linda Matthews

Susan Courtney

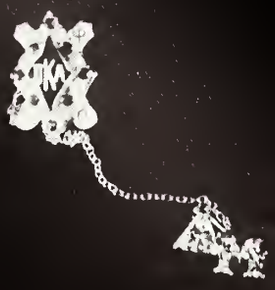

Sharman Simmons

Debbie Warren

Nancy Meador

Vicki Scharf

IZATIONS
ORGANIZATIONS
RGANIZATIONS
ANIZATIONS
ORGANIZATIONS

Hall of Fame

Kathy Greene John Ellis JoAnn Klein

Doug Rouse Mary Dayne Gregg David Jussely

Who's Who Among Students in American Universities and Colleges

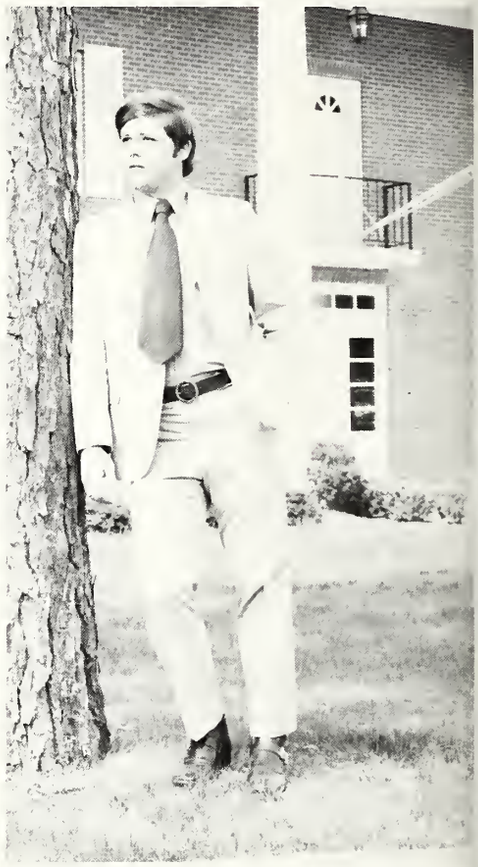

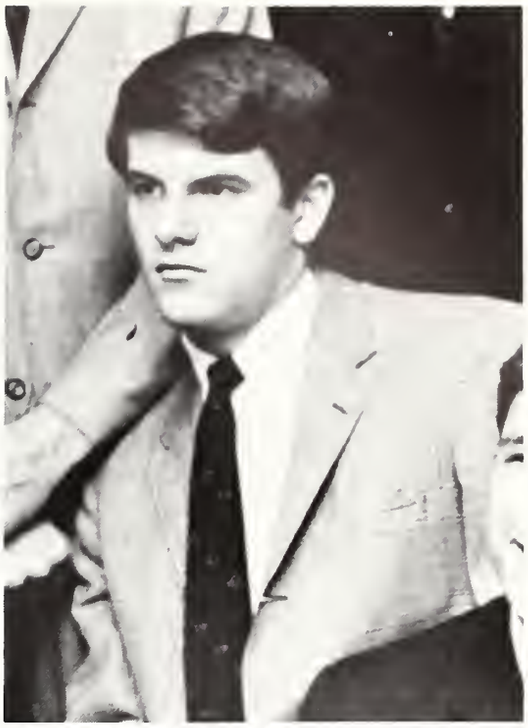

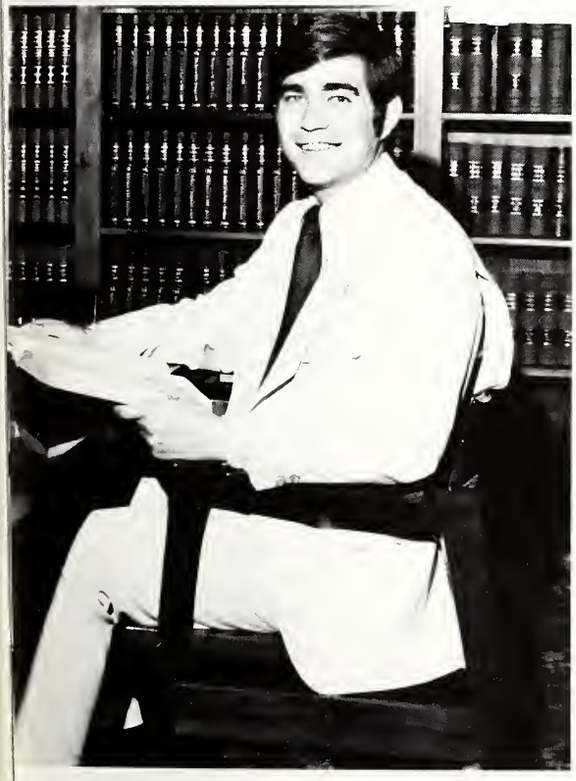

Tina Anderson
Becky Askew
Joe Best
Bethany Brock
Susan Cain
Don Clark
Judy Clark
Sonny Correro
Danny Dunnaway
John Ellis
Pat Field
Kathy Greene

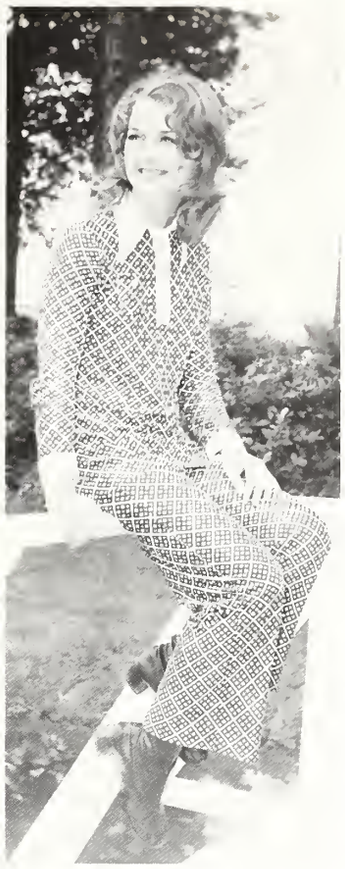

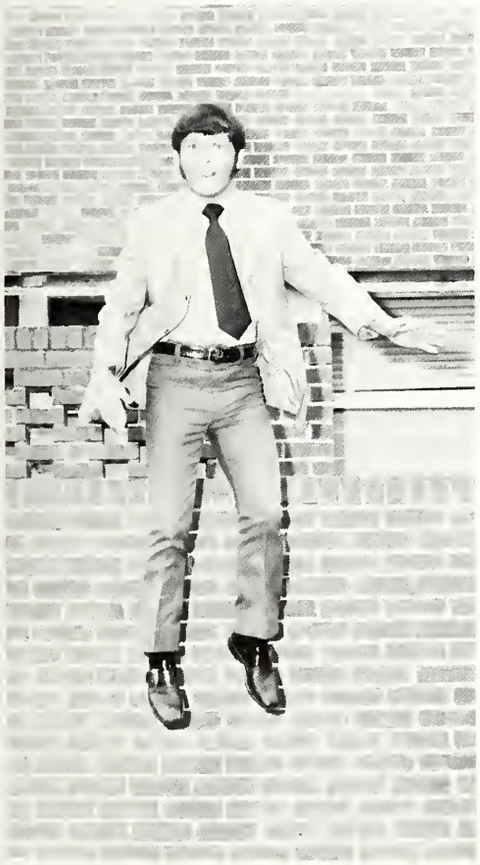

Who's Who

Mary Dayne Gregg
David Jussely
Joe Kersh
JoAnn Klein
John Lovorn
Billy Mikel

Jim Miller
Linda Mills
Beckie Monroe
Bobo Morgan
Keith Myers

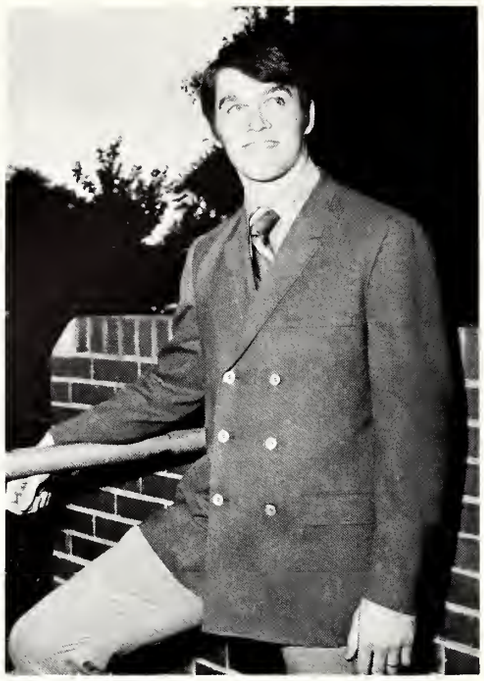

Who's Who

Gary Odom
Doug Rouse
John Russell
Jeff Satterwhite
Lonnie Shoultz
Janis Alford Simpson

Steve Sparks
Deborah Swain
Sarah Walter
Eleanor Waren
Martha Williams
Cyndi Willoughby

Phi Delta Rho

Nora Ziz,
president
Rebecca Askew,
vice-president
Martha Williams,
secretary-treasurer
Jo Ann Klein,
reporter
Dean Dorthy Echols,
adviser

Ladye Susan Cain
Cynthia M. Campbell
Judy Annette Clark
Katherine E. Cook
Jo Anne Frese
Susan Hudson Emerson
Kathryn Ann Greene
Mary Danye Gregg
Eugenia Lanelle Hyatt

Diane Watkins Kinder
Rebecca Monroe
Susan Rae Moore
Patty Perkins
Barbara Ross
Nancy Ryan
Janis Alford Simpson
Nada Tawam
Cyndi Willoughby

Solemnly, robed in maroon, candles held aloft, "Phi Delta Rho comes to you in the night." Founded in 1941, membership in Phi Delta Rho is the highest honor that can be bestowed upon a senior woman at USM.

High character, reputable scholarship, outstanding leadership and service to the University are the essentials for initiation. In addition to special recognition of these honors, Phi Delta Rho encourages interest and involvement in campus activities, student government, and academics, and strives to promote high standards of conduct among all women students in order that the society itself can serve the University.

Omicron Delta Kappa

Omicron Delta Kappa was founded December 3, 1914 at Washington and Lee University and installed on the USM campus on May 6, 1954. Founded on the ideals that leadership of exceptional quality and versatility in college should be recognized, that representative men in all phases of college life should cooperate in worthwhile endeavor, and that outstanding students, faculty and administration members should meet on a basis of mutual interest, understanding, and helpfulness, selection into ODK is the highest honor that can be afforded a male student while at Southern.

Keith Myers, president
Doug Rouse, vice-president
Bobo Morgan, treasurer

Students

Mike Beard
Abdul L. Bhuyian
George Bufkin
Mel Caraway
Bob Chance
Jack Coppenbarger
Elton Elkins
George Ellis
John Ellis
Jim Golman
Noel Holston
Bob Ingram
Percy Jones
David Jussely
Henry Laird
Danny Mitchell
Bill Morgan
James Pratt
Paul Reuter
Bo Rideout
Frank Riggs
John Russell
Alan Schabilion
George Shirley
Lonnie Shoultz
Lavon Thurmon, Jr.
John Tyvoll
Randall J. Webb
Norman Woodrick
John Zupko

Faculty and Honoris Causa

James Bishop
Howard Bowie
Dean Peter Durkee
Giovanni Fontecchio
Dean Claude E. Fike
Dr. John Gonzales
Dr. Stanford P. Gwin
Reverend Graham Hales
Dr. William Hatcher
Jack Hill
Jess Hughes
Dean Neil R. McMillan
Dean Charles W. Moorman
Dr. William H. Poirier
H. David Roberts
Eugene D. Saucier
Dr. John Skates
Dr. Forrest D. Tucker
Dr. J. Fred Walker

Alpha Lambda Delta

Scholastic Honor Society for Freshman Women

Beverly Walker, president
Molly Price, vice-president
Melinda Cranford, secretary
Marie Kepper, treasurer
Sue Weir, historian
Jane Sullivan, editor
Pamela Ableson
Carolyn Jean Agent
Rosamond Joy Alford
Clare Jean Anderson
Lorene Jane Armstrong
Marjorie L. Austin
Rebecca Anne Barnes
Janet Baugh
Rebecca Ann Boisture
Peggy Andree Bourdin
Cynthia Briggs
Teresa Inez Briggs
Linda Carol Cain
Mynette Canterbury
Sherry Ann Clark
Susan Mary Cochran
Jean Aylene Culp
Amanda Davis
Rebecca Holmes Dearman
Margaret Carol Deen
Catherine Mary Douglas
Allenda Sue Edwards
Beverly A. Florrich
Victoria Ann Foster
Barbara Jane Fowler
Lula Linda Fuller
Vicki Gershon
Donice Rebekah Godbold
Ann Goergian
Linda Diane Granberry
Linda Kay Guffy
Jessica Rea Guidroz
Brenda Hartley
Patricia Lynn Harvey
Emily Ann Hawke
Margaret Ann Hayes
Anita Howell
Vicki Lynn Humphries
Marilou Willis Hunt
Patricia Ann Kelly
Connie Kihyet
Cynthia Alice Landry
Terri Jeanne Leone
Carmen Lide
Mary Rogers Litchliter
Jennifer Gail Lucas
Davina Mae Martin
Karen Sue Mason
Jolyn McNair
Margaret Ellen Metcalfe
Sherry Lee Mills
Brenda Jo Morrison
Trudy Diane Moses
Judith Diane Newman
Amy Lawrence Nix
Elizabeth Anne Oswalt
Cynthia Anne Parr
Pamela Elizabeth Payment
Jacqueline Annette Pelt
Jane H. Peneguy
Mary Gaylen Phillips
Carol Annette Pigford
Linda Powell
Elizabeth Anne Quinlan
Beate Regina Rabe
Christine Roberts
Betty Sue Robertson
Patricia Anne Rutledge
Viki Louise Saul
Vicki Dee Scharf
Carol Jane Smith
Imelda Frances Smith
Linda Gail Smith
Mary Louise Smith
Patsy Elaine Smith
Deborah Ann Sprague
Gail Stanley
Dixie Hilda Stokes
Debra Marie Thorton
Jocelyn Violet Trigg
Pamela Ann Tudor
Susan Elizabeth Welker
Lola D. Weston
Linda Sue Whinery
Katherine L. Wilkinson
Julie Ann Williamson
Virginia Elizabeth Wilson
Linda Darlene Woods

Phi Eta Sigma

Scholastic Honor Society for Freshman Men

FROM LEFT, FIRST ROW: Gary Jackson, David Willis, George Ellis, president, Lavon Thurman, vice-president, Joe Kersh, senior adviser. *SECOND ROW:* Evan Gallagher, Donnie Willis, Robert Peden, James Thompson, Richard Dickson, Bill Patterson, George McGee, Mike Lucas, Tully Morrison, Ross Arnold, Gary Hasselfeld, Steve Reid, Mike Duckworth, Walter Grotefend.

Cwens

Formerly the Druid Society, the National Society of Cwens, Sophomore women's honorary, celebrates its first year on the USM campus. Members are picked based on first year scholarship and involvement from all areas of university life.

FROM LEFT: Kit Prestridge, secretary; Marilyn Ulen, Sarah Tompkins, Susan Courtney, Theresa Johnson, president; Carol Shelton, Brenda Schrock, Ginger Rhinehart, Judy Craft, treasurer; Margaret Peters, vice-president; Sarah Ray McInnis, Melinda Cranford, Jane Sullivan, Molly Price, Juanita Sims, Veda Ann Reed, Gayle Morgan, Paula Bounds, Terri French, Miss Linda Amacker, adviser, Nancy Meador.

Gold Key Society

1970-71	1971-72
Mark Boyles	Bill Cloud
Carroll Freeman	Evan Gallagher
Eddie Jones	Kenneth Groves
Tully Morrison	Ricky Lambert
Randy Pope	Robert Stump
Doug Rouse, adviser	Lavon Thurman, adviser

Phi Kappa Phi

Scholarship

"Let the love of learning rule mankind." The primary purpose of this society is to promote the pursuit of excellence in all fields of higher education. The society recognizes outstanding achievement by students and faculty through election to membership. It prides itself on a dedication to the integration and democracy of learning. It is therefore open to scholars of character from all academics and disciplines. Phi Kappa Phi's programs and activities are designed to serve creatively as it serves for the realization of its motto.

Dr. Lilly Annelle Bonner
Dr. Richard H. Bowers
Dr. Bruce E. Campbell
Dr. Orly Caudill
Edward H. Champney
Juanita Antony Davis
Susan Hudson Emerson
Allen Leon Everett
John Otis Everett
John A. Fairley
Dean Claude E. Fike
Diane Marie Freeman
Dr. Jewel Golden
Dr. John E. Gonzales
Dr. Glenn T. Harper
Dr. William H. Hatcher
Dr. Roger B. Johnson, Jr.
Percy Coleman Jones
Dr. Wallace G. Kay
Kunchithapatham Kandaswamy
Frederick D. Kenamond
Dr. Walter J. Lok
Dean Aubrey Lucas
Dean Raymond Mannoni
Dr. W. D. McCain
Sandra McMahan
Dr. James H. McPhail
Dr. L. Erl Mehearg
Rebecca Eloise Monroe
Dean Charles W. Moorman
Dr. Howard C. Nesbitt
Dr. Karl Neumann
Dr. Linwood E. Orange
Dr. Ralph S. Owings
Dr. Gomer J. Pound
Betty Jean Reyer
Mary Martha Richardson
John R. Skates, Jr.
Dr. Jack A. Smith
Dr. Martin Stegenga
Dr. Peter K. Stocks
Dr. Reginald J. Switzer
Dr. Gloria B. Taylor
Dr. Shelby F. Thames
Dr. Forrest D. Tucker
John Winfield Turcotte
Dr. Sidney Weatherford
Dr. Sarah Weaver
Martha Lynn Williams
Dr. Jack Wimberly

Alpha Epsilon Alpha

Accounting

FROM LEFT, FIRST ROW: Darrell Haskew, treasurer; Norma Hogue, secretary; William Wallace, vice-president; Susan Cain, president. *SECOND ROW:* Betty Ruth Scott, Randall Dillion, Ruby Brewer, Beth Ann Morehead Louis. *THIRD ROW:* Hayward Anderson, adviser; Ricky Gibbs, Claude Lowry, Doris Sullivan, William Chong. *FOURTH ROW:* Bobby Anderson, Gary Osborne, Bill Brown, Michael Keys. *FIFTH ROW:* Richard Jones, Joe Jones, Robert Jefcoat, John Stumph.

Alpha Epsilon Delta

Mississippi Delta Chapter

Pre-Medical

FROM LEFT, FIRST ROW: Dorothy Hogg, Terrie Forte, Michelle Sowell, Janet Garvey, Phylis Hunt, Lavon Thurman, Ken Hensarling, Gary Jackson, Dr. J. Fred Walker. *SECOND ROW:* David Gandy, George Ellis, Sidney Boyd, Donnie Willis, Cornelius Flowers, James Nicholson. *THIRD ROW:* Steve Cotten, David Willis, Harry Turner, Tony Byrd, Jimmy Hollingsworth, Mike Lowry. *NOT PICTURED:* Doug Rouse, Peggy Hart, Sandra Glidewell, Stephanie Hrezo, Karen McKinley, Robert Briggs, Arthur Dumont, Gayle Sanford.

Officers

Lavon Thurman, president
Doug Rouse, vice-president
James Hensarling, secretary
Gayle Sanford, treasurer
David Gandy, publicity chairman
George Ellis, scholarship chairman
Dr. J. Fred Walker, adviser

Kappa Delta Pi — Theta Gamma Chapter — Education

FROM LEFT, FIRST ROW: Susan Marie Ryan, Robert Escudero, Elizabeth Stevens, Tina Anderson, Nora Ziz, Dr. Eric Gunn. *SECOND ROW:* Dr. William Poirier, Dr. Bonnie Davis, Dr. Jessie Wall, Peggy Peddicord, Elaine Rundell, Carolyn Hinton, Faye Boyd, Freda P. Wise, Mary Wiseman, Dr. Paul Peddicord. *THIRD ROW:* Mrs. Gail Dickerson, Mike Howell, Curtis Schantz, Jean Van Slyke, Tommye Corley, Jerome Johnson.

Delta Sigma Pi — Gamma Tau Chapter — Business

FROM LEFT, FIRST ROW: Butch Knight, president; Cornell Malone, William Chong, Calvin Shirk, secretary; Sheldon Wright, third vice-president; Keith Myers, vice-president; Wallace Pringle, treasurer. *SECOND ROW:* Butch Morgan, Sam Blackledge, Bill Everett, Ken Myers, Wayne McLeod, professionals chairman. *THIRD ROW:* Mark Grimes, Robert Cummings, adviser; Gary Kyzar, Rick Pride, Lee Bullen. *FOURTH ROW:* Boyd Carter, Ronald Purvis, Hal Spence, Troy Alford, Al Fuller.

Kappa Omicron Phi

Alpha Lambda Chapter

Home Economics

Joan Norris, president
Helen Kiss, vice president
Betty L. Gomillion, secretary
Rhonda Bullock, treasurer
Sarah Walter, reporter

Paula Almond
Joy Atkinson
Judy Broadus
Cyd Cruthirds
Peggy Ellis
Anne Gill
Margaret Spangler
Frances Townsend
Paula Young

Lambda Iota Tau

Literature

Leah Chambers, president
Brenda Noble, vice president
Barbara Tims, secretary
Pattye Grady, treasurer
Patricia McRaven, adviser

Janis Berry
Caroline Birchett
Cheryl Brehm
Cathy Carlin
Janice K. Cook
Joyce Copeland.
Penny Currie
Mary Ann Edwards
Susan Hudson Emerson
Mary S. Franklin
Evelyn L. Graves
Janys Greig
Patricia Grierson
Judy Hatfield

Margot S. Hayes
Susan Horn
Donna Lasiter
Linda Lathem
Anne Long
Mary Martin
Sue McAlister
Sandra McMahan
Kathy Mills
Lynn Moore
Margaret H. Murphy
Ann E. Neely
Mary Anne Pennyan
Erbel S. Perkins

Carolyn Perry
Linda Pevey
Phyllis Pinkerton
Marilynn E. Powe
Helon Raines
Nelda Segars
William Spratley
Linda K. Steelman
Mary Carol Stevens
Doris Jean Sullivan
Brenda Sue Thompson
Barbara Janelle Tims
Florence M. Witte
Sarah H. Young

Phi Alpha Theta

Alpha Gamma Chapter

History

Melton H. Caraway, president
Bobo Morgan, vice-president
Becky Tyra, secretary
Katherine H. Lumm, treasurer
Mabel Donovan, historian
Dr. Jay P. Anglin, adviser
Dr. Peter von Wahlde, adviser

Cecilia Ruth Ard
Clois Aycock
James Bagwell
Alice Bailey
Robert J. Bailey
Charles T. Baraboo
Joseph H. Baricev
Mike Beard
Rhett Bilek
Henry W. Black
Miss Irene Bourne
Dr. Richard H. Bowers
Dr. Robert A. Brent
Sam P. Brown
Clark Thomas Browning, III
Dr. Zed H. Burns
Jimmy Boyd Butler
William H. Cain
Terry Chain
Dr. Orazio Ciccarelli
Michael W. Clark
Dan L. Clay
Cecil P. Davis
Dr. J. Treadwell Davis
Davis Wallace Delaney
John Donovan
Elton Elkins
Ricky Eplin
Allen L. Everett
William G. Flynn
Grace Lynn Fortenberry
John Gill Gamble
Bruce Garrison
Martha Leigh Gillon
Dr. John E. Gonzales
James A. Gorney
Edward Granish
Dr. John W. D. Guice
Mary Louise Haffey
Robert Lee Harmon
Dr. Glenn T. Harper
Thomas Walter Henderson
Judith Marie Herring
Sylvia Booth Hubbard
David Jussely
Cheryl Kouba
William Charles Lee
Richard B. Lewandowski
Gerald W. Lumm
Kathi Martensen
Dr. William D. McCain
Dr. Kenneth G. McCarty
Dean Neil R. McMillen
Suzette B. Menthey
Dr. John F. Nau
Rebecca Norsworthy
Susan Patterson
Peggy Peddicord
Paul H. Reuter
Martha G. Rigby
Thomas B. Sanders
Dr. William K. Scarborough
Robert J. Schantzmeyer
Dean William T. Schmidt
Dean Scott
Hershal D. Sharp
Dr. John Skates
William Clayton Stanley
Alva Stephens
Jerry Glenn Sullivan
Suzanne Taylor
William Robert Taylor
Raymond Terry
Janet L. Walden
Jerry Lee Watkins
David O. Wickliffe
Dr. Leon A. Wilbur

Phi Chi Theta

Beta Alpha Chapter

Commerce

FROM LEFT, FIRST ROW: Patsy Temple, secretary; Kathy Greene, president; Dr. Ottamese Cameron, adviser. *SECOND ROW:* Chris Peck, Kathleen Burford, Deborah Swain, Roberta Little, Doris Sullivan, Billie Parrott, Beth Ann Morehead. *THIRD ROW:* Pam Wilson, Ariel Ramsay, Kathy Katz.

Pi Gamma Mu

Mississippi Gamma Chapter

Social Science

Bill Jackson, president
Mike Beard, vice-president
Dr. Leon Wilbur, secretary-treasurer
Margaret Alfonso
Cecilia Ruth Ard
Dr. Gary Atkinson
Mary E. Atkinson
Joseph H. Baricev
Michael F. Beard
Clarice Marie Bonnett
Dr. Lawrence L. Bourgeois
Judy Boyd
Carlon Wade Broome
Sheila B. Brown
Danny Lee Burkes
Dr. John N. Burrus
Marvin Girard Butler
Steven M. Butler
James M. Calloway
Dr. Ottamese Cameron
Dr. Orley Caudill
Catherine J. Cerra
Dr. Orazzio Ciccerelli
Billy Darrell Chain
E. Iris Chatam
Dr. Joseph H. Clements
James E. Coning
John Wallace Cunningham
Dr. J. Treadwell Davis
William Leroy Dean
Harold De Montford
James Patterson Donald
Peggy S. Dorton
Dr. C. L. Doumas
Mary Helen Ezell
Dean Claude Edwin Fike
Harry Edward Fleming
William George Flynn
Dr. John E. Gonzales
Lester William Gray
Dean Joseph A. Greene, Jr.
Rebecca Ann Grove
Dr. Graham Hales
Suzanne Hatcher
Dr. William H. Hatcher
Rose Anita Haywood
Judith Marie Hering
Linda Meyers Hixon
Sylvia Flowers Holifield
Noel W. Holston
Freddie Coleman Howard
Bill Jackson
Marks W. Jenkins, Jr.
Ronald R. Kanagy
Dr. Arthell Kelley
Gerald Kersh
Jo Ann Klein
Thomas Brent Knotts
Cynthia Anne Knowles
Cheryl Lynn Kouba
Denise Le Blanc
William Charles Lee
Bernadette K. Loftin
Dean Aubrey Lucas
Mary Clark Hewes Malchow
Dr. William McCain
Dr. Kenneth McCarty
Mary Crowe Mears
Chester M. Morgan, III
William Richard Morgan, Jr.
James Morrison
Dr. John F. Nau
Carolyn Elizabeth Nix
Barbara Anne Patterson
Howard Patton
Jimmy Ray Payne
Salvador Joseph Piazza
Dr. Monte Eddy Piliawasky
Robert M. Pobjecky
Donald Jean Poetker
Charles R. Prince
Walter Reeder
Preston Davis Rideout, Jr.
Teresa Merry Rock
Dr. William D. Scarborough
Robert J. Schanzmeyer
Dr. Donald J. Shoemaker
Mrs. W. W. Stout
Dr. Robert D. Smith
Jerry Glenn Sullivan
William R. Taylor
Raymond Terry, III
Mrs. O. B. Thagard
Dr. William Tuchak
Dr. Frank Virden
Jacqueline Mae Williams
Dr. Leon A. Wilber
Dr. Forrest E. Wood, Jr.
John Eugene Zupko

Pi Omega Pi

Alpha Sigma Chapter

Business Education

FROM LEFT, FIRST ROW: Sue Allmon, Mrs. Donna Connerly, adviser; Jesse Stevens, vice president; Madolyn Hart, publicity chairman; Diane McRaney, president; Marty Rawls, treasurer; Genie Fillingim, secretary. *SECOND ROW:* Mabel Baldwin, Jenny Troxler, Frances Green, Sue Nobles, Betty Jo Richardson. *THIRD ROW:* Nancy Clark, Bobbie Ray, Pie Payne, Margaret Lang, Margaret Thomas, Nancy Little. *FOURTH ROW:* Mary Jo Herrington, Ann Brashier, Patty Middleton, Hilda Woodward. *FIFTH ROW:* Janice Schwebel, Beth Bond, Annelle Bonner, Judy Slayton, Gloria Taylor. *NOT PICTURED:* Paula Szuch, Patricia Dyar, Betty Bounds.

Student Government Association

Bob Chance, SGA president

David Jussely, SGA president

Jo Anne Frese, secretary

Dennis Williams, Senate president

Kathy Greene, treasurer

"It was the best of times; it was the worst of times . . ." The year started off with a burst of energy (felt rather than seen) as the annual fall Student Leadership Conference convened in Biloxi at the Buena Vista Hotel. Hope was high for a new era in student government during the 1970-71 term as plans were being made for the coming year. No one could foresee at this time a patch of grey in this silver lining that was to linger over the various branches of the SGA on and off throughout the rest of the year.

Fall quarter progressed as rumors started flying and fingers began to point. All factions at USM seemed suddenly concerned at the lackadaisical fashion in which the student government was being run. Caught in the middle was SGA president Bob Chance, who tendered his resignation in the wake of this duress. Another change in executive office came as Ron Hanna painfully took over the post of election commissioner vacated by Sharon Hall.

Nancy Tatum, president
Association of Women Students

Bob Ingram,
J. Gant, SGA presidential advisers

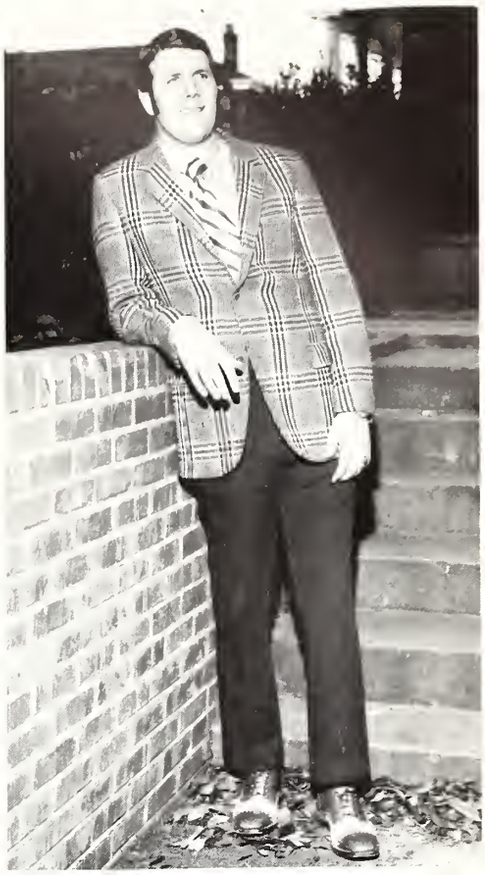

Mark Boyles, president
Association of Men Students

Sharon Hall,
election commissioner

Ron Hanna,
election commissioner

NOT PICTURED:

Poe Symmes, spirit director

The smoke has long since cleared that surrounded those days and we see that while in office Chance established a refrigerator-rental system to students, which turned into a jackpot for the SGA and led to establishing (on paper) a student loan program (hopefully in effect as you read this).
The above-mentioned, plus a cabinet of student advisers, solely for the purpose of advising the SGA president were put into effect by David Jussely, president of the Student Senate, who succeeded Chance in office.

Jussely took the machinery already set up by the previous administration and turned from peanut politics to another vein—service to the students of the University. But surrounding the system and the situations was the old plague—student apathy. This age old disease, common in one form or another to all college campuses, seemed to lessen as the year went on . . . but was this just because everyone had gotten used to it?

Association of Women Students

FROM LEFT, FIRST ROW: Cindy Briggs, Leigh Kohnke, Gaylen Phillips. *SECOND ROW:* Sharon Burns, Stella Wedgeworth, Diane Downer. *THIRD ROW:* Barbara Dramer, Mary Leigh Westerfield, second vice-president; Kim Elder. *FOURTH ROW:* Chris Peck, treasurer; Stevie Hrezo, secretary; Michele Jones, first vice-president; Mrs. Dorothy Echols, adviser; Nancy Tatum, president.

Association of Men Students

CLOCKWISE: Chin Stogner, Roger Jones, Mark Boyles, president; Howard Pailet, George Ziz, Terry Stringer, Wally Wester, Joe Wiley McCall, Gary Robinson.

Student Senate

"It was the age of wisdom; it was the age of foolishness . . ." This year the Senate sat down firm in the resolution to do something . . . and stayed seated. Monday evenings provided entertainment for anyone passing Banquet Room A of the Commons. As Henry M. Roberts turned over in his grave, different senators took special delight in outdoing each other as they re-interpreted parliamentary procedure.

"It was the winter of despair . . ." The house publication, *The Senator* (natch) was revived but during the fall and winter quarters only appeared twice. Who can be blamed? What news was there to write up? Spring quarter saw its publication at more regular dates. Plans for a full-scale investigation of many of the sacred cows within the University was launched by the Senate but the only visible results were angering the top brass and leaving everyone to ask the same questions as before. As winter quarter came to a close, the Senate had run through as many disillusioned senators as it had Senate pages in years past.

"It was the spring of hope . . ." Simply because it was that time of year and the Senate had muddled through that far.

Respectfully submitted.

Mike Beard
Off Campus
Janis Berry
Junior Class Secretary
Buck Black
Junior Class Vice-President
Jean Botten
Hattiesburg Hall
Cheryl Brehm
Hickman Hall
Mel Caraway
Graduate Class President
Bill Cloud
Freshman Class President
Jeff Cooksey
Vann Hall
Sharon Criss
Pulley Hall
James "Rabbit" Doyle
Elam Arms
George Falldine
Off Campus
Vicky Foster
Freshman Class Secretary
*Ben Garrett
*Gary Gandy
David Gibbs
Bond Hall
*Lee Gore
Suzette Gunter
Junior Class Treasurer
Ron Hanna
Bond Hall
Susan Harrison
Off Campus
*Doris Hart
Jones Hall
Jean Hendershot
Senior Class Treasurer
Ellis Hill
Pinehaven
Mike Hill
Off Campus
Woody Holcomb
Freshman Class Vice-President

Leath Hunt
Bond Hall
Becky Huston
Mississippi Hall
William E. Johnson
Off Campus
Cindy Jones
Hillcrest
Ursula Jones
Panhellenic
Senate Secretary
Kurt Kilpatrick
Senior Class President
Henry Laird
Junior Class President
Mary Ann Lance
Off Campus
Margo Love
Roberts Hall
Mike Lowry
Off Campus
John McCarty
Graduate Class Secretary
Cynthia McKellar
Off Campus
*Larry McPhail
*Sally Maloney
Robert Maxwell
Scott Hall
*Don Miloy

Keith Myers
Senior Class Vice-President
Bill Napier
Scott Hall
Will O'Neal
Elam Arms
Bill Patterson
Sophomore Class Vice-President
Marty Peipenbring
Sophomore Class Secretary
Margaret Peters
Senate Parliamentarian
Phyllis Pinkerton
Off Campus
Randy Pope
Sophomore Class President
Sherry Pound
Sophomore Class Treasurer
Senate Parliamentarian
Jane Powell
Freshman Class Treasurer
*John Ramphrey
Martha Rigby
Graduate Class Treasurer
*Gail Smith
Pam S. Smith
Panhellenic
*Cindy Stanley
Jane Sullivan
Off Campus
*Ellis Taylor
Barbara Thompson
Hillcrest
Lavon Thurman
Off Campus
Jim Trest
Graduate Class Vice-President
*Laura Ward
Debby Warren
Senior Class Secretary
Dennis Williams
Off Campus
President Pro-Tem
*appointed as vacancies occurred during the year

Student Court

Eileen Broyles
Chief Justice

John Ellis
Chief Justice

Doug Rouse
Justice

Becky DeCoux
Justice

Dr. Leon Wilber
Adviser

Billy Sanders
Justice

The futility of justice was the exercise as the Student Court emerged as the only victor in Southern's game of "Mascot, Mascot, Who's Got the Mascot?" After a less-than-promising start with only two returning justices (One of whom could not decide if he was a justice), the Court became an issue in the Fall Quarter executive branch's fruit basket turnover. When the dust had cleared, new SGA President David Jussely got his chance to pack the court. Thus the justices began a slow year which promised to come to an almost screeching halt. In fact, one of the cases tried got so boring and over-dramatic, the chief justice himself would not even go to the final session. So checks and balances at USM—of course, when there's nothing to balance, checking is easy.

Yellowjackets

The "official service arm" of the Student Government Association settled a controversy that had flared from time to time in the past two years by painlessly and uncermoniously going co-ed. From the small handful of people on the roll at the time of this change, membership increased almost immediately. Activities throughout the year including working at the polls during student elections, ushering at UAC concerts and helping with spirit activities.

FROM LEFT, FIRST ROW: Brenda Hartley, Connie Kihyet, Nanette Nolan, Susan Ladner, Kathy Pierce, Vicki Mashburn, Cindy Stanley, C. J. Smith, Linda Keith, Cynthia Aiken. *SECOND ROW:* Becky Hinton, Beverly Sue Hargroder, Amy Nix, Pam Sheffield, Ursula Jones, Susan Cissna, Terri Kelly, Margo Love. *THIRD ROW:* Mike Chapman, president; Linda Dow, Jeanie Miller, Carol Noel, Susan Gordon, Ginny Wills, Marsha Waggener, Nancy Turner. *FOURTH ROW:* Ann Campbell, Ron Hanna, Joe Kersh, Joe McCall, David Price, Jimmy Day, Lavon Thurman, Rick Stratton, Charles Harris, Harry Goza.

W. E. Kirkpatrick

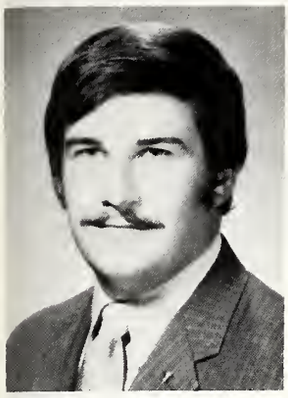

Dennis Williams
SUSGA State Chairman

J Gant

Kathy Greene
MWSGA Vice President

JoAnne Frese
MWSGA Secretary

Southern Universities Student Government Association

Organized for the sole purpose of promoting better student government to member schools through service and cooperation with each other, made up of schools throughout the South, SUSGA celebrated its eighteenth year . . . annual convention held this year in Atlanta, Ga., headquartered at the Sheraton-Biltmore Hotel ("Oh, I wish I was in the land of cotton . . .") ". . . USM, on the banks of the majestic Leaf River sends five lovely ladies . . ."—Cathy Askew, Kathy Greene (". . . she is convention queen . . .") Michele Jones, Linda Keith, Margaret Peters—". . . and nine Southern gentlemen . . ."—Mark Boyles, Bill Carlin, John Ellis, Ron Hanna, Leath Hunt, Henry Laird, Bill Wilkins, Dennis Williams, Mississippi SUSGA State Chairman, and J. Gant, "Southern's favorite son, the next president . . ."

The USM delegation learned a lot, from political management to how to lose an election, but a good time was had by all—Atlanta Underground . . . Six Flags . . . Harvey Wallbanger . . . Aunt Pittypat's Porch . . . Fan and Bill's—some spots on the itenerary and others not, plus a showcase of stars and a bus tour of the city that lasted from 3:45 until 12:00. All pretty good considering the whole shebang was planned around some long forgotten Ph.D.'s pychological theory.

SUSGA National Spirit and Sportsmanship Workshop

USM has the distinction of being the host school for the nation's only collegiate spirit and sportsmanship workshop. Sponsored by SUSGA and masterminded by W. E. Kirkpatrick, the workshop, which holds two other summer sessions in North Carolina and Colorado, beside here at Southern, this year begins its sixth session.

Mississippi Women's Student Government Association

Operating under the jurisdiction of the Mississippi Intercollegiate Council, this year, USM had the honor of having Kathy Greene serving as Vice-President of the Mississippi Women's Student Government Association, and JoAnne Frese serving as Secretary of this same body.

Student Conference on Paramount Events

SCOPE, seemingly thought to be a mouthwash by most on the USM campus was this year revitalized through the efforts of the committee—Tully Morrison, J Gant, Ron Hanna and Donna Nealy. This year's discussion topic "The U.S. Space Program, Past, Present and Future" brought former astronaut Col. John Glenn and Dr. Albert Hibbs, noted jet propulsion expert, to discuss the issues. Main Auditorium saw crowds at both sessions comparable only to last year's SCOPE convocation on Earth Day or the Greek Awards Day assembly held scarcely a week before.

President's Advisory Board

Members

Mark Boyles
President, Association of Men Students

Dr. Peter Durkee
Dean of Student Affairs

Mrs. Dorothy Echols
Dean of Women

Jo Anne Frese
Secretary, Student Government Association

Radar Grantham
Dean of Men

Reed Green
Director of Intercollegiate Activities

Kathy Greene
Treasurer, Student Government Association

Ron Hanna
Election Commissioner

Noel Holston
Editor, 1971 SOUTHERNER

David Jussely
President, Student Government Association

Jo Ann Klein
Executive Editor, *The Student Printz*

W. E. Kirkpatrick
Director of Student Activities and the University Union

Dr. William D. McCain
President of the University

Doug McKay
Station Manager, WMSU

Dr. Charles W. Moorman
Dean of the University

C. O. Smalling
Financial Secretary

Nancy Tatum
President, Association of Women Students

Dr. Forrest Tucker
Chairman, Division of Communication Services

Dennis Williams
President, Student Senate

University Activities Council

OFFICERS, CLOCKWISE: Arthur "Itch" Hewitt, v.p.—musical events; Paul Dealy, v.p.—evaluation; Bill Wilkins, v.p.—non-musical events; Dave Lamothe, v.p.—special events; Pat Guyton, president; Ron Michael, v.p.—publicity.

FROM LEFT, FIRST ROW: Bill Rhodes, Mike Ganzerla, Linda Waite, Shirley Burton, Paul Dealy, Linda Keith, Cindy Scoggins, Susan Hatch. *SECOND ROW:* Charles Rabb, adviser; Dave LaMothe, Larry Spooner, Jon Whitt, Ron Michael, Ken Lee, Pat Guyton, Bill Wilkins, James Courtney, Arthur Hewitt.

The name of the game seemed to be reorganization during this last year. The UAC, with new constitution in hand reduced the membership of its body from untold scores down to around four [scores]. Patterning its apportionment after that of the Student Senate, this only ended in another reorganization for the coming year. In spite of internal strife(?) THE UAC succeeded in bringing big name and just plain entertainment to the campus. Ray Charles, Chicago, Delaney and Bonnie and the New Seekers—successful and unsuccessful—Spring Fling, the Allman Brothers, Friday night movies (one could never be sure you would see the movie advertised) plus a host of other smaller activities. The crys of "We never have anybody *good* to come here!" seemed to subside only to be replaced by those who wanted a more varied bill of fare.

University Publications Board

Members
Dr. Claude E. Fike, Chairman

Jill Easton
Noel Holston
Leath Hunt
JoAnn Klein

Dr. Glenn Harper
Dr. Wallace G. Kay
Dr. Lloyd Milam

Mr. W. E. Kirkpatrick
Dr. Forrest D. Tucker

Made up of faculty and students representing the different areas of communication and the different campus publications, the Board meets throughout the year to select the editors of the *Drawl, Keyhole,* SOUTHERNER and *The Student Printz.*

" . . . the key to the whole thing . . ." USM's infamous teacher-course evaluation, which at times caused controversy on the campus and comment throughout the state, this year ran up on a streak of hard luck. Editor Jim Green, selected at the first of Fall Quarter, found himself plagued with a lack of workers. With his resignation during Winter Quarter and the graduation of the one-man staff, *Keyhole* surely looked faced with oblivion.

Spring came, and also the personage of Skeet Jernigan who was selected as editor, but to no avail, for this academic year anyway. Reorganization, authorized by the Publications Board, seemed paramount for the remainder of this year and the next, with another keyhole due out in fall of 1972.

Contemporary

The campus literary magazine, this year edited by Margot Hayes and advised by Dr. Gordon Weaver appeared on the scene at the end of Spring Quarter. To give credit where it is due, this publication, which seemingly appears from no where every year, continually plagued by non-support and little funds, is the one outlet on campus for students to vent their literary talents on the USM campus.

Lonnie Trice Shoultz, Jr.
Editor

Drawl

This past year, a completely revamped *Drawl* to come out in a magazine format. A noble experiment, to appear at the first of each quarter. Something seems to have gone wrong. With the Fall Quarter edition, students flipped through this publication and still wondered why they hadn't gotten their student handbook.

Winter and Spring saw a complete disappearance of the *Drawl.* Some inquisitive students inquired about its whereabouts, but no one seemed to know what had happened,

Back to the drawling board . . .

SOUTHERNER

Noel Holston	Editor
Bill Carlin	Associate Editor
Bill Booty	Artwork
Ann Campbell	Clerical
Cathy Carlin	Organizations
Mattie Coleman	Classes
Sue Dickey	Features
Jill Easton	Classes
John Ellis	Fraternities
Lecile Garrett	Chief Typist
Bruce Garrison	Athletics
Ron Hanna	Military
Charles Harris	Photography
Susan Horn	Features
Leath Hunt	Organizations
Ruth Jackson	Classes
Ursula Jones	Spirit
Marla Miller	Fine Arts
Amy Nix	Classes
Terri Rock	Classes
Laura Ward	Sororities

The Student Printz

ALL AMERICAN—ACP—1970

Steve Sparks
Sports Editor

Jean Hendershot
Society Editor

Debby Warren
Advertising Assistant

Parnell McKay
Assistant Production Manager

NOT PICTURED:

Jill Easton
Advertising Assistant

Mike Turner
News Editor

Lorilee Buchanan
TTS Operator

Ed Bozeman
Production Manager

Miles Morgan
Sports Assistant

Leslie Jenkins
TTS Operator

Dave LaMothe
Production Assistant

Bill Spratley
Editorial Assistant

Dale Winters
Business Manager

Bob Ingram
TTS Operator

Jack Elliott
Managing Editor

Jo Ann Klein
Executive Editor

WMSU 640

John Polk
Program Director

Doug McKay
Station Manager

Lorilee Buchar
Public Affair

Old Weird Harold—
Music Director

Melvin Miller
Chief Announcer

Barry Camp
News Director

Patrice Edwards
Traffic Director

NOT PICTURED:
Peggy Owens
Assistant Traffic Director

Student Religious Federation

FROM LEFT, FIRST ROW: Jean Hendershot, Secretary; Sue Dickey, Vice President; LaNita Smith, President. *SECOND ROW:* Tammy O'Neal, Tommye Corley, Beverly McKey, Kaye Magee, Pam Wilson, Donna Nealy. *THIRD ROW:* Meredith Wentworth, Robin Revere, Brenda McManus, Kay Anderson, Diane Holleman, David McQuillan. *FOURTH ROW:* Leath Hunt, Jim Golmon, Tommy Myers, Bill Carlin.

Laura Gallagher, president
Karen McKinley, vice-president
Janis Berry, secretary
Dr. John Nau, adviser

Pi Tau Chi

FROM LEFT, FIRST ROW: Janis Berry, Laura Gallagher, Karen McKinley. *SECOND ROW:* Nancy Tatum, Paula Sanford, Nancy Meador, Glenda Meadows. *THIRD ROW:* Gayle Worthy, Jo Ann Klein, Beverly McKey. *FOURTH ROW:* Kathy Greene, Martha Williams, Susan Horn, Tommye Corley. *FIFTH ROW:* Dr. John F. Nau, Dr. Don George, Miss Sally Hines, Becky DeCoux, Mrs. Donna Conerly. *SIXTH ROW:* Jean Hendershot, Miss Jessie Morrison, Dr. Hayward Anderson, John Dale. *SEVENTH ROW:* Dr. Leon Wilber, Dr. Sarah Weaver, Dean Dorothy Echols, Becky Askew.

Baptist Student Union

FROM LEFT, FIRST ROW: Donald Walker, Melanie Blount, Flo Whitte, Juanita Sims, Jerri Manning, Jo Ann Chapman, Bob Lumpkin, Jane Sherman. *SECOND ROW:* David Walker, Gerald Thornton, Wayne Malone, David Pilcher, Wally Wester, Richard Vickersmith, Rev. Louie Farmer, Mike Townsend.

Association of Baptist Students

SEATED: Nancy Magee, Sherry Clark, Cathy Gordon, President. *STANDING:* Eddie Mitchell, Michael Thornton, Larry Boles.

Koinonia Club

Newman Federation

FROM LEFT, FIRST ROW: Martha Breard, Imelda Smith, Jo Anna Harris, Gary Morris, Ronnie Myers, Ann Hutson, Father Lorenzo Diamond. *SECOND ROW:* Carol Deen, Mary Loftus, Bob Studeny, Linda Hayes, Kathy Bibler.

Latter-day Saints Institute of Religion

FROM LEFT, TOP TO BOTTOM: Patsy Pittman, Daniel Sones, Frances Sones, Brenda Bond, Bruce Waldrop, Charlie Busler, Dr. Blaine Quarenstrom, Johnnie Chapman, Hugh Oliver, Penny Lee, Diane Hurst, Dennis Flake, Shelia Smith, Gayle Sutherland, Susan Goff, Debbie Lee.

Association of Computing Machinery

FROM LEFT, FIRST ROW: John Kellum, Benton Fernstrom, Thomas Walker, Warrene Carter, president; Robert Sadler. *SECOND ROW:* Karl Koberger, John Albright, Joe Buie, Larry Williamson, Betty Boutwell, Erin Lee, Danny Carter, adviser; Mike Dikeman, Bill Teague. *THIRD ROW:* Herbert Harper, Robert Hyatt, Diane Freeman, J. J. Hayden, James Housely, Lewis Smalley.

Botegha

FROM LEFT, FIRST ROW: Ysidero Salinas, adviser; Ralph Hode, Don Rainey, James C. Brown, Billy Bunker, Jerry Bowen. *SECOND ROW:* Winston R. Cox, James E. Harvey, Jr., Ronald O. Gardner. *THIRD ROW:* William P. Cheek, Bobby Wentzell, Larry D. Craft.

Business Fraternity Council

FROM LEFT, FIRST ROW: Kathleen Burford, Eleanor Barry, Roberta Little, Dean Joseph A. Greene, adviser; Robert Schantzmeyer. *SECOND ROW:* Hal Spence, Daniel Ball, Shelton Wright, Butch Wallace, William Chong, Mike Leonard.

OFFICERS, FROM LEFT FIRST ROW: Gail Gibson, Mississippi HPER secretary-treasurer; Tammy O'Neal, publicity chairman; Stella Wedgeworth, editor; Ellen Rogers, president. *SECOND ROW:* Mrs. Kathryn Cummings, adviser; Beth Gilbert, membership chairman; Carol Henderson, social chairman; Kathy Rigby, secretary-treasurer.

Health, Physical Education and Recreation Club

FROM LEFT, FIRST ROW: Gaynell Ross, Carol Henderson, Eva Jean Boozer, Stella Wedgeworth, Ellen Rogers, Ursula Jones, Tammy O'Neal, Ann Suarez, Linda Sparks. *SECOND ROW:* Mrs. Kathryn Cummings, adviser; Billy Lott, Charlene Ainsworth, Debra Trebotich, Beth Gilbert, Kathy Rigby, Sharon Sims, Vicki Kinsey, Jackie Everett, Luree Watson. *THIRD ROW:* Ric Varnell, Susan Byrne, Sandy Peavey, Gail Gibson, Terry Leggett, Michael Knight, Sharon Armstrong.

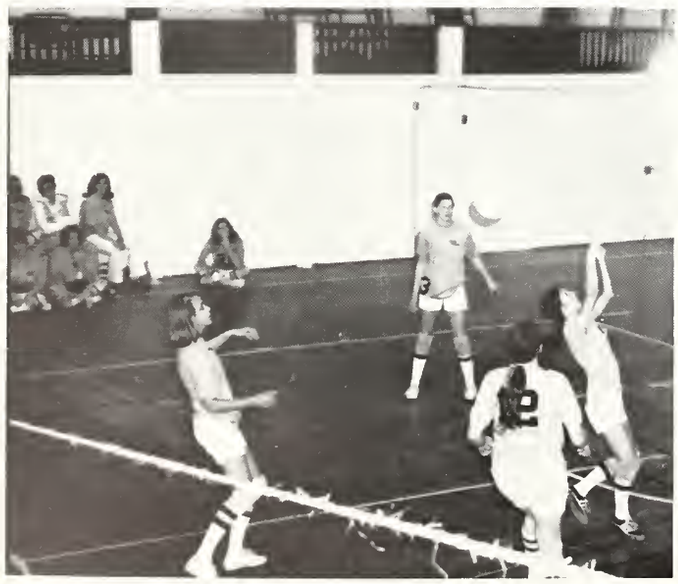

Home Economics Club

Cathy Woods, president

Sarah Walter, vice-president

Carolyn Lathem, secretary

Anne Daren, treasurer

Paula Manguno, reporter

FROM LEFT, FIRST ROW: Dr. Mary E. Faulkinberry, Carolyn Lathem, Paula Manguno, Sarah Walter, Dean Sarah Weaver, Sandra Masek, Roberta Chisholm. *SECOND ROW:* Linda Wade, Mrs. Virginia Wilgus, Peggy Sue Ellis, Frances Townsend, Becky Rogers, Robin Moffett, Anne Daren, Cindy Watkins, Veda Ann Reed, C. J. Smith, Brenda Hartsfield.

FROM LEFT, FIRST ROW: Kathy Vasselus, historian; Melissa Shoemake, secretary; Jane Dunkly, public relations; Mattie Coleman, secretary of literature activities. *SECOND ROW:* Ralph Siverio, adviser; Kunchithapatham Kanduswamy, treasurer; Steve Badger, vice-president; Abdul Bhuiyan, president.

International Student Organization

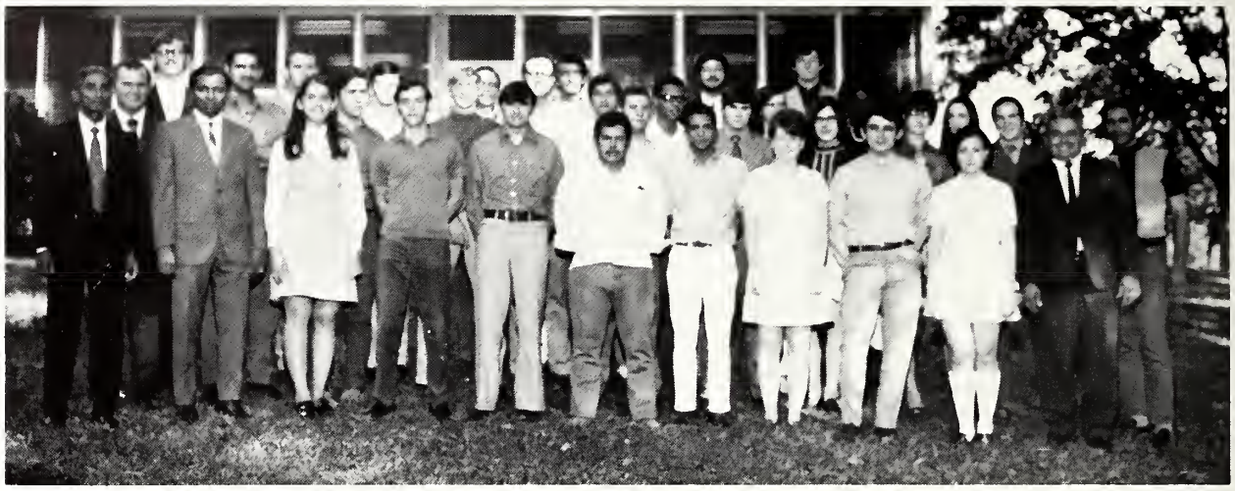

Pen and Sword

FROM LEFT, FIRST ROW: Lt. Col. William Whitley, Staff Sgt. William Cain, Maj. Richard H. Meydag, Cmdr. Ronald C. Inman, Capt. Windell L. Runnels, Jr. *SECOND ROW:* T. Sgt. Fred C. Howard, Capt. Denis A. McKinnon, Maj. Hilton E. Bending, Capt. Ronald L. Ladner, T. Sgt. Curtis M. Schantz. *THIRD ROW:* T. Sgt. Richard L. Tucker, Cm. Sgt. Lee R. Bishop, Capt. Charles C. Swisher, Capt. Charles D. Lea, Sgt. Benny S. Smith. *FOURTH ROW:* John D. Elwood Leiding, USA Ret. T. Sgt. Ramon C. Shelton, Lt. Thomas E. Bookout, M. Sgt. Burton W. Hoitt, Capt. Harold C. Tyler. *FIFTH ROW:* SM. Sgt. Carl Thompkins, M. Sgt. R. B. Bryant, T. Sgt. William C. Stanley, T. Sgt. Christophe Washington. *SIXTH ROW:* Sgt. Maj. Allen L. Everett (USA Ret.), CPO William L. Dean, Capt. Charles H. Bates, Lt. Col. Martin D. Julian, T. Sgt. Charles E. Parsley.

Society for the Advancement of Management

FROM LEFT, FIRST ROW: Dr. H. A. Gottleber, adviser; Bill Forbes, president; Glenn Rayburn, first vice-president; Daniel Ball, second vice-president; Richard McCook, treasurer; Eleanor Barry, recording secretary; Gail Wall, corresponding secretary. *SECOND ROW:* Delbert Stringer, Stoney Stringer, Nick Vlahos, Dave Huddleston, Shelton T. Wright, Larry Green.

Student Education Association

Tommye Corley, president
David McQuillan, vice-president
Linda Tomerlin, vice-president
Christy Peacock, secretary
Linda Lathem, secretary
Janet Ishee, treasurer
Jerry Peyton, parliamentarian
Carolyn Allmon
Christina Anderson
Brenda Anding
Cecelia Ard
Sandra Ashley
Becky Askew
Caroline Birchett
Lee Bishop
Carolyn Boone
Martha Breard
Patsy Brumfield
Rebecca Callander
Jo Carr
Norma Carroll
Warrene Carter
Cornelia Childress
Judy Clark
Joanne Clearman
Ellen Cody
Sandra Commiskey
Sara Crouse
Mary Darby
Juanita Davis
Rebecca Davis
Martha Dickey
Richard DuBose
Paula Dunn
George Escudero
Patricia Field
Lyndal Fillingame
Sharon Freret
Katherine Fulton
Mary Fulton
Patti Garvin
John Gibson
Suzanne Godbold
Mary Dayne Gregg
Lora Hall
Martha Hall
Linda Harrelson
Susan Hatch
Bobbie Herring
Mary Herrington
Kathy Holliman
R. I. Hudson
Geanie Hughes
Kathy James
Meladie Jones
Janie Jordan
Margaret Keifer
Ronnie Kendrick
Donna Kenny
Hugh Kinard
Billy Ladner
Susan Lee
Richard Leggett
Barbara Lofton
Manuel Lorona
William McCollister
Susan Mitchell
Barbara Montgomery
Beckie Monroe
Jane Montgomery
Henry Moore
Susan Moore
John Moore
Brenda Nichols
James Norris
Roxanne Owen
Kenneth Parker
Phyllis Pinkerton
Janice Prout
Larry Rigby
Shirley Rush
Helen Rushing
Patricia Rushing
Curtis Schantz
Evelyn Segraves
Ramon Shelton
Charles Shorter
Linda Smith
Larry Strawder
Bonnie Strickland
Raymond Tanner
Margaret Thomas
Jo Anne Thompson
Norris Troney
Anthony Wade
Robert Weber
Stella Wedgeworth
Linda Weems
Cheryl Wheelis
Cynthia Williams
Diana Wright

Student Nurses Organization

OFFICERS, FROM LEFT, FIRST ROW: Janie Stanovich, Peggy Hart, Linda Searcy, Katie Head, Linda Pendergast. *SECOND ROW:* Cynthia Ferrell, Pam Sheffield, Mrs. Cora Balmat, adviser; Kay Carson, Jeff Malpass. *NOT PICTURED:* Mrs. Linda DuPuy, adviser.

USM Karate Club

CLOCKWISE: Russell Sauls, Tommy Luke, Bill Mullen, instructor; Mac Berry, Whit Jenkins.

The Afro-American Cultural Society

ROM LEFT, FIRST ROW: Dr. Robert D. Smith, adviser; Cynthia Barnes, Mattie Coleman, parliamentarian; ohn Price, president; Lettie Evans, secretary; Robert Williams, Samson Byrd. *SECOND ROW:* Joyce Street, Mary 'ansley, Vivian Gore, secretary; Joyce Simmons, JoAnn Jackson, Linda Merrell, Rhoda Hern, Eugene Henderson. *'HIRD ROW:* Melvin Miller, Charles Collins, Linda Harvey, secretary to president, Medaline Hooker, Terry Gains, elina Wade, Linda Lassiter.

USM Young Republicans

CLOCKWISE: Anna Wilgus, Corresponding Secretary, John Jones, treasurer; David Jefcoats, vice-president; Becky Godbold, recording secretary. *NOT PICTURED:* Dennis Williams, president.

Alpha Psi Omega

Lambda Nu Chapter

Dramatics

FROM LEFT, FIRST ROW: Vicky Carden, Jim Miller, Margaret Carpenter. *SECOND ROW:* Andy Novak, Kathy Wilkinson, Deane Allen, Nancy Farnum, Cabbot Laroux, Ann McDaniel. *THIRD ROW:* R. B. Hill, Bill Singletary, Cathy Carlin, Billy Gowan, Lanny Flaherty, Patty Woodworth, Dr. Gilbert Hartwig, Beverly Trask, Darrel Zigler, Ky Oakes, Patty Schrader, Alton Geno, Sherrie Waggener, Vicki Helms Carter, Greg Carstens, George T. Crook, Jr., Leon Smith.

Kappa Kappa Psi

Gamma Chi Chapter

Band

FROM LEFT, FIRST ROW: Mark Chapman, Neil Harris, Tom Watson, district coordinater; Mr. Raymond G. Young, district viii governor; Dana Lundy, Dave Ranny. *SECOND ROW:* Richard De La Fuente, Mike Fruend, Bill Niblet, Barry Ward, Eddie Centanni, Evan Gallagher, Sonny Correro, treasurer; Les Washbish. *THIRD ROW:* Gene Bonner, Larry Sims, Chuck Caton, Joe Adams, Steve Blackwell, Frank Edgar, Chris Narris, Joe Ingram, Ansel Patterson, John Cole. *FOURTH ROW:* Micky Yeager, Kirby Lambert, Jim Rigsdon, Sheldon Wolf, Sam Polk, Robert Stump, Dave Medel, Jim Pratt, president; Ses Thornton, Bob Peden, Norman Woodrick, vice-president.

Mu Phi Epsilon

Alpha Gamma Chapter

FROM LEFT, FIRST ROW: Debbie Case, Apryl Engell, Mary Leigh Westerfield, Marilyn Ulen, Mary Starnes, Ann Rollins, Judy White, Gayle Morgan, Lucretia Shaw. *SECOND ROW:* Marla Miller, Cheri Atkinson, Becky Hampton, Carol Foose, Mimi Bounds, Gloria Sanders, Mary Shumock. *THIRD ROW:* Gayle Worthy, Jackie Baldwin, Becky Jones, Nancy Tatum, Mary Jane Richmond, Judy Johns, Janell Barnett, Ellen Matthews.

Tau Beta Sigma

Beta Kappa Chapter

Bandwomen

FROM LEFT, FIRST ROW: Eileen Hickman, Linda Harper, Becky Williamson, Camille Carter, Viki Saul, Octavia Kinchelow, Barbara Correro, Debby Saywer. *SECOND ROW:* Kathy Graham, Becky Hampton, Phyllis Yonko, Vicki Fendelson, Jan Crawford, Bonnie Bouchard, Sally Knight, Teresa Broome, Joan Arno. *THIRD ROW:* Rie Allen, Patty Harvey, Pam Cummings, Sue Thompson, Cindy Norris, Cathy Shanafelt, Maureen Stamm, Bev Medel. *FOURTH ROW:* Barbara Conner, Cheri True, Ellen Matthews, Lana Kay Jones, Janelle Barnett, Edwina Jones, Gail Lucas, Linda Gail Hamilton. *FIFTH ROW:* Sharon Rakestraw, Jackie Baldwin, Patty Rutledge, Sharon Penley, Jessica Guidroz, Jane Armstrong. *SIXTH ROW:* Judy White, Julia Caisson, Sharon Lebsack, Leborah Carnovale, Barbara Ann Young, Mary Robinson.

Music Educators National Conference

Richard De La Fuente, president; Debbie Case, Dr. Eric R. Prenshaw, adviser. *SECOND ROW:* Allan Stifler, Gail Ladner, Sonny Correro, Gloria Sanders, Ellen Matthews, Jackie Baldwin. *THIRD ROW:* Paul Van Zandt, Doug Wall, Kathy Mize, Alfreda Lampier.

Pride

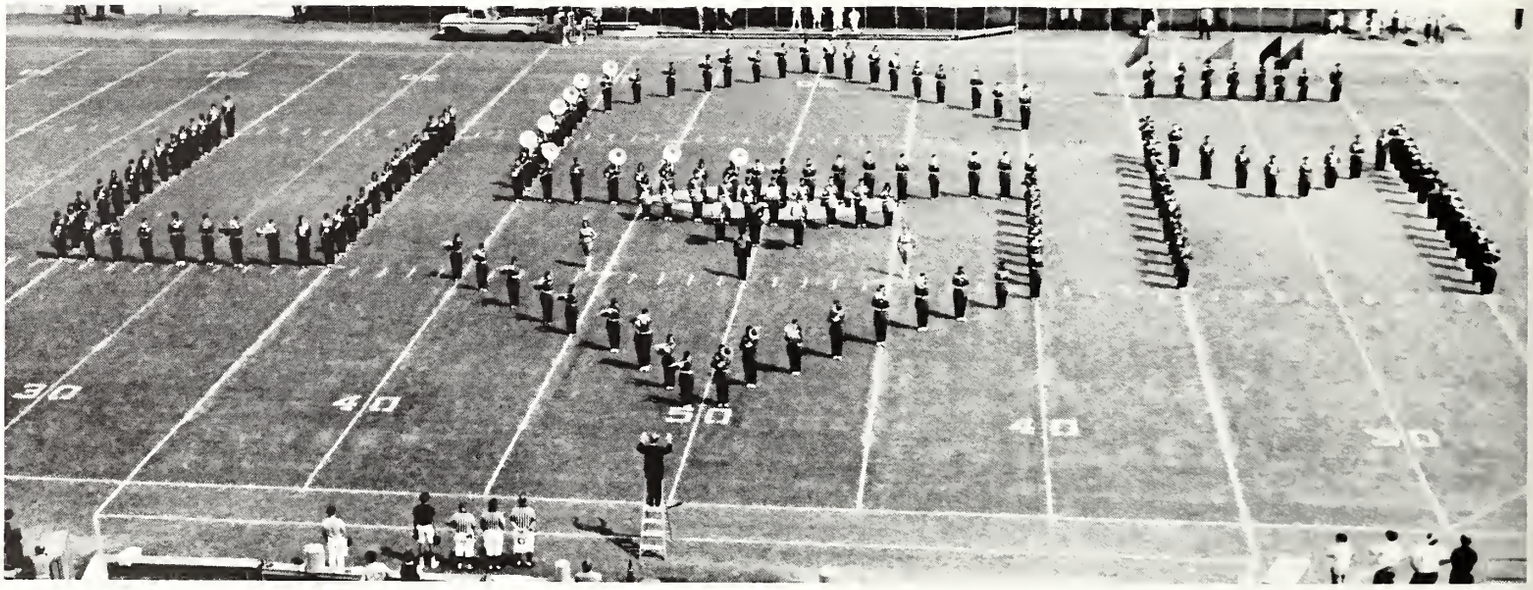

"Ladies and Gentlemen, the marching band of the University of Southern Mississippi, the Pride."
Drum Major Sonny Correro led the Pride to an undefeated season of halftime shows. In the stands the Pride was unbeaten, too, as they cheered the team as proudly as they took the field.
The Pride traveled many miles—both on foot and by bus. They suffered sore feet and bus breakdowns, but always showed up to exhibit just what they say:
Pride—in themselves and in the University of Southern Mississippi.

Sonny Correro, Drum Major; Raymond Young, Director.

Dixie Darlings

A little less cloth here—a little more there—the uniforms change but the style remains. Symmetrical and synchronized, the DD's move as one. New routines mingled with the famous old movements. "Rockettes of the South" —nobody leaves until at least after halftime.

Dixie Darling Co-Captains. *CLOCKWISE:* Sanfra Ange, Kathy Cowling, Tammy O'Neal, Betty Jo Richardson.

University of Southern Mississippi Symphony

Dr. William T. Gower, Conductor.

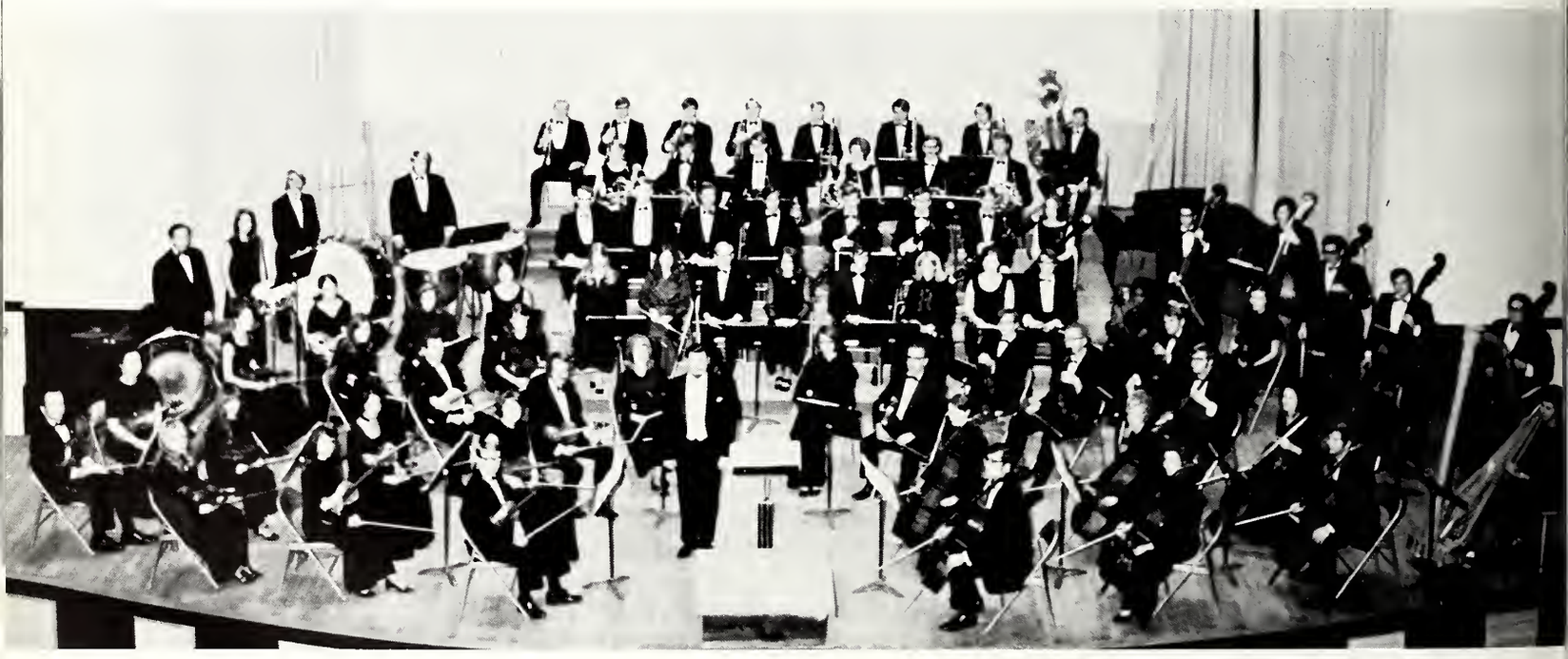

University Singers

Jazz Lab Band

Symphonic Band

Percussion Ensemble

GEORGE M!

With literal flag-waving and a quality similar to that of an exploding firecracker, USM's Department of Theater Arts opened its production of **George M!** during the fourth of July week. A musical based on the life of George M. Cohan, the cocky, nervy, showman of turn of the century Broadway, the show presented a trunkful of Cohan standards—"Give My Regards to Broadway," "Yankee Doodle Dandy," "Over There," "You're A Grand Ole Flag," and many more—plus such notables of the Southern theater as Jim Miller, Alton Geno, Gail Vandergrift, Marsha Trigg, Carroll Freeman, Tom Elias, Rita Baker, Bruce Browning, Vicki Helms, Beverly Trask, Sherrie Waggener, Karen Quarenstrom, Will Nunez, and Buddy Sheffield.

Under the direction of Dr. Blaine Quarenstrom, this presentation was sponsored by the USO, American Educaional Theater Association and the U. S. Department of Defense to tour U.S. military bases in the Pacific and Near East during the fall quarter.

THE CAST

YOUNG MAN	David Sheffield
LITTLE BOY	Craig Sackler
MOTHER	Margaret Graham
FATHER	Lanny Flaherty
GIRL	Vicky Carden
SOLDIER	Bobby Carpenter
Director	Gilbert F. Hartwig
Designer Technical Director	George T. Crook

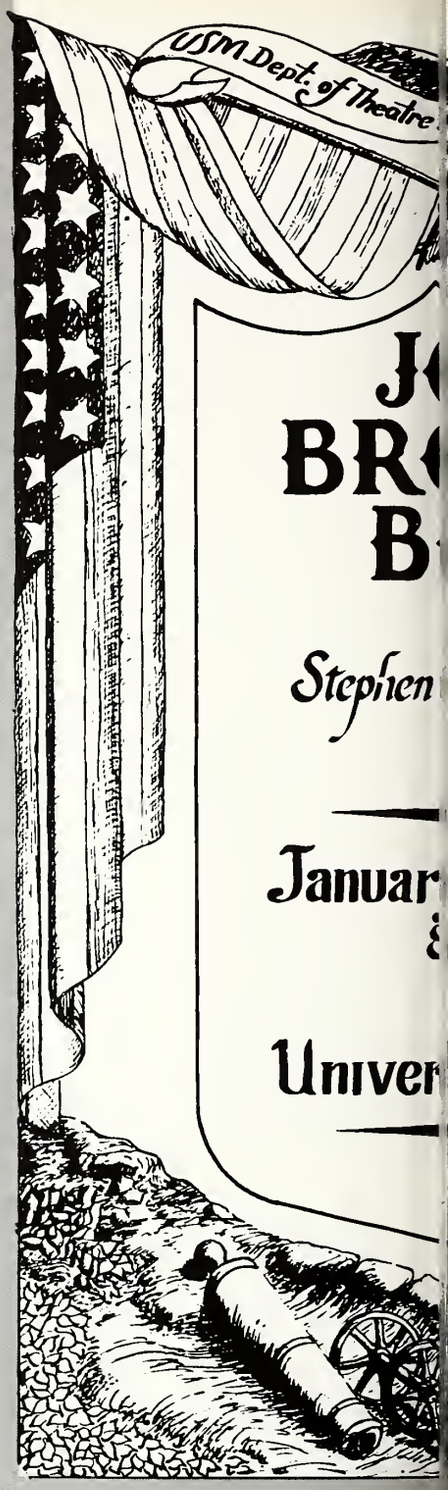

THE

Bill Singletary	
Buddy Sheffield	
Gal Bearden	
Billy Gowan	
Vicky Carden	
David Sheffield	
Margaret Carpenter	
Director	
Designer	
Music Preparation and Accompaniment	
Music by Fenno Heath	

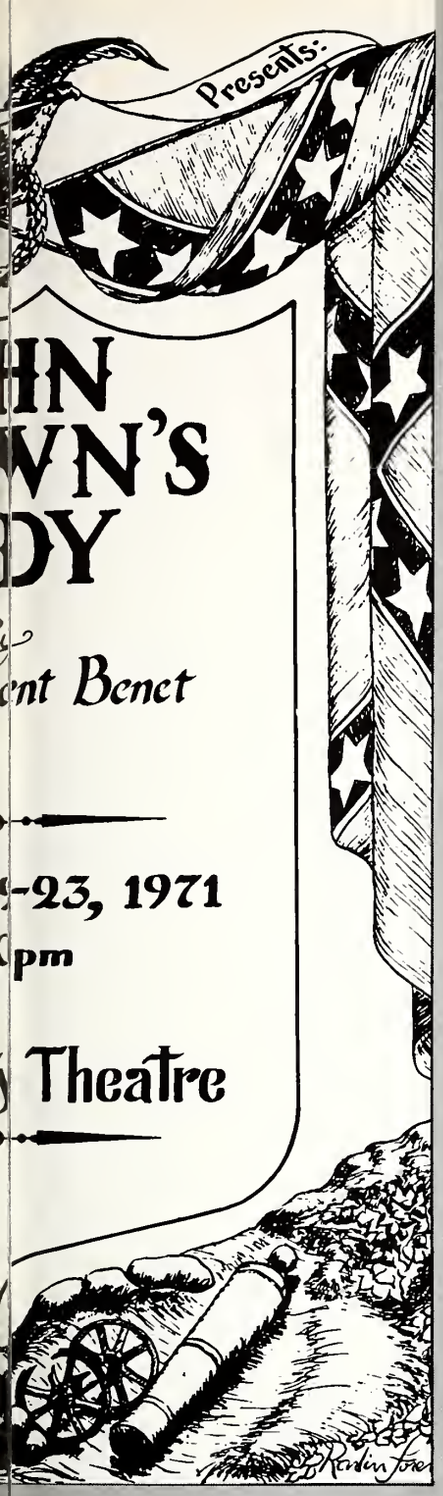

AST

Keith Dubuisson
Rita Baker Sheffield
Lanny Flaherty
Pattie Schrader
Ricky Rice
Margaret Graham
Kathy Wilkinson

George T. Crook

Kathy Stagg

THE CAST

ORSINO, Duke of Illyria	Andy Novak	ANTONIO	Jim Ash
CURIO	Eddie Rahaim	SEBASTIAN	
VALENTINE	Leon Smith	brother to Viola	Bill Singletary
VIOLA	Kathy Wilkinson	FABIAN	Joseph Bosco
SEA CAPTAIN	Rudy Hulbert	FIRST OFFICER	Terry Rush
SIR TOBY BELCH,		SECOND OFFICER	Rudy Hurlbert
Uncle to Olivia	Lanny Flaherty	PRIEST	Kenny Yocom
MARIA	Margaret Graham	Director	I. Blaine Quarnstrom
SIR ANDREW AUGECHEEK	Rob Roblin	Designer	George T. Crook
FESTE, a clown	Alton Geno	Technical Director	Stanley Graham
OLIVIA	Dayna Robosky	Lighting Designer	Jim Miller
MALVOLIO	Ronlin Foreman	Costume Designer	R. B. Hill
GENTLEWOMAN	Ky Oakes	Production Supervisor	

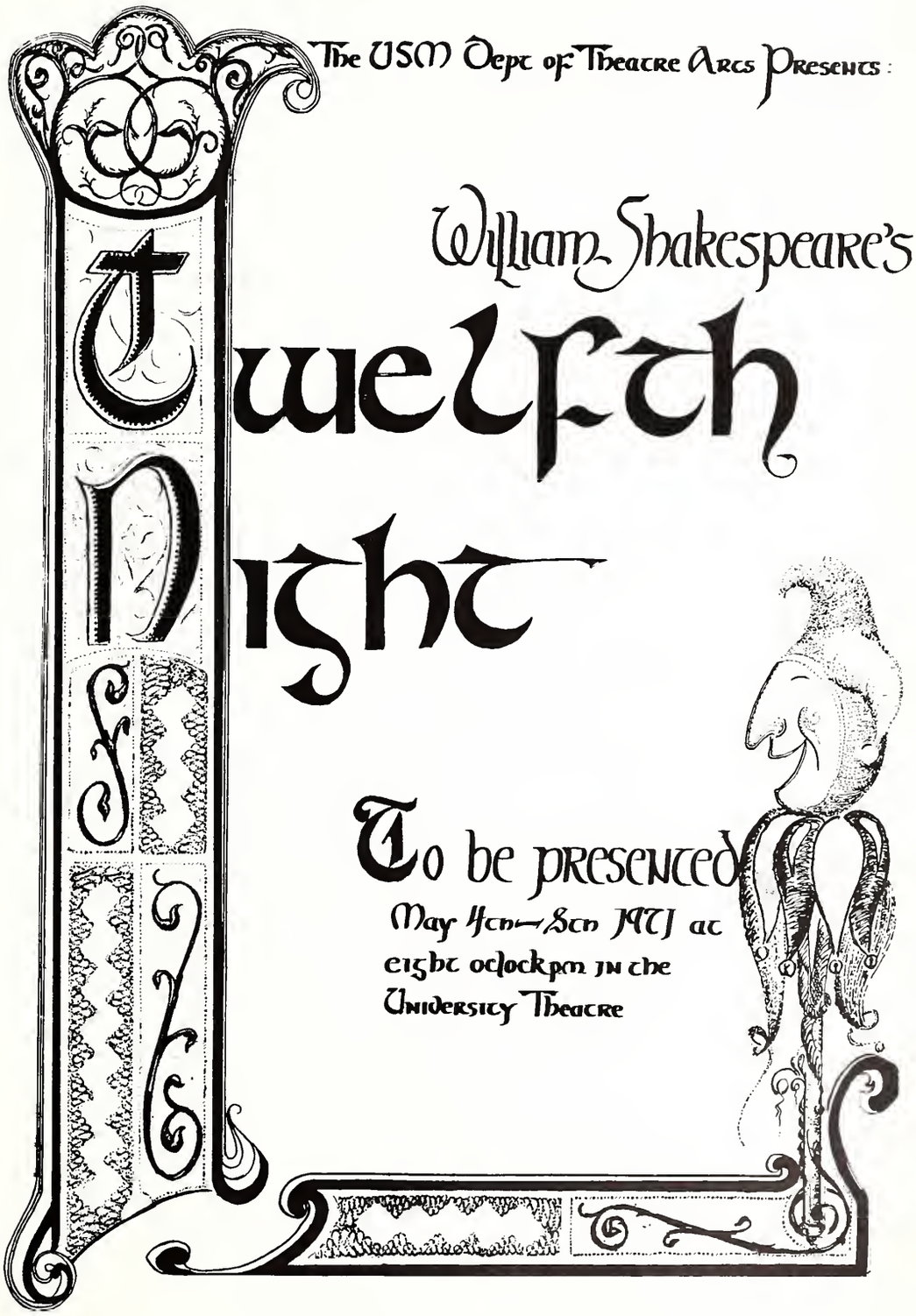

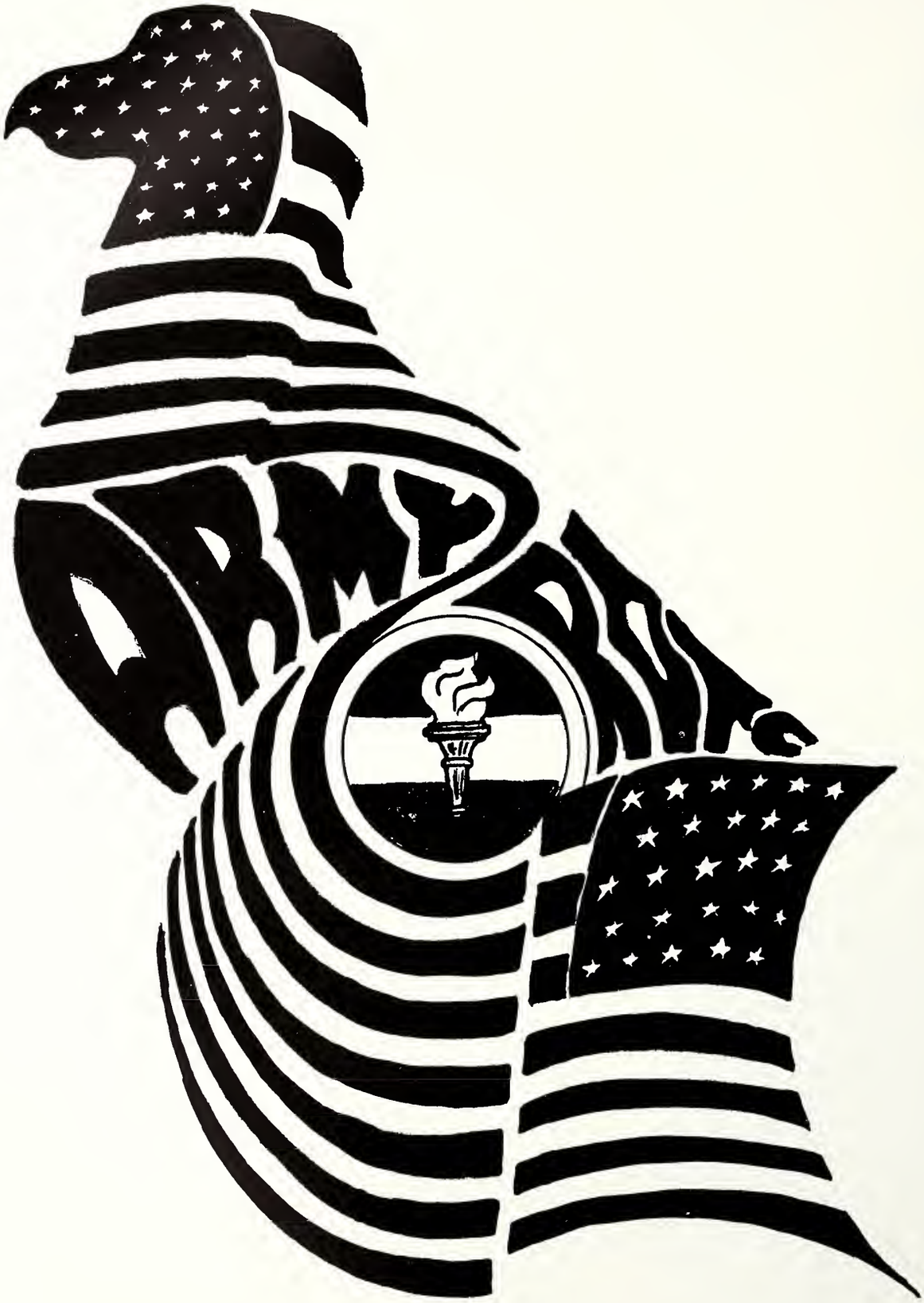
ARMY

The past few years have unleashed a desire from coast to coast within this country for people to outwardly express their opinion by protesting the different issues from local up to national level. One main 'issue' protested is a war that many do not believe in—in a sense a protest against those who protect this right of expression.

Yes, the military is here and as long as there is a cause worth fighting for, they will always be here—men fighting for what they believe in, their homes and families and dignities.

Cadre Officers

FROM LEFT, FIRST ROW: Capt. James B. Howe, Maj. Ronal B. Cook, Col. James E. Echols, Lt. Col. James M. McCool, Maj. George A. Ingleright, Maj. Steven A. Thomas. *SECOND ROW:* Capt. Daniel A. Raymond, Capt. Tommy A. Baucum, Capt. James Biermann, M. Sgt. Robert E. Lammers, Capt. Visvaldis Kimenis, Staff Sgt. Lloyd M. Norris, M. Sgt. Billy Bottoms, 1st Sgt. William J. Davidson.

Color Guard

FROM LEFT: Terry Jordan, Tommy Fairchild, Donald Claye, Maurice Holmes.

Scabbard and Blade

A national military society for men, Scabbard and Blade, sets forth as its purpose to raise the standard of military training in American colleges and universities, to unite in closer relationship their military departments, to encourage and foster the development of the essential qualities of good and efficient officers, and to promote intimacy and good fellowship among the cadet officers. Qualifications for membership are not based on scholarship alone, but also on those qualities of leadership, initiative, and character which cannot be expressed by a decimal point.

FROM LEFT, FIRST ROW: John Russell, Ann James, sponsor; Richard Stouder. *SECOND ROW:* Clifford Pack, Bill Ferrell, Michael Fox, Bobby Kyser, Al Confrancesco, Danny George, Thomas Weismueller. *THIRD ROW:* Steve Boyd, Bob Douglas, Thomas Casey, Bruce Harris, Kent Lomax, Ellis Hill. *FOURTH ROW:* Larry Harrison, John Lindsey, Richard Hightower, Harvey Teston.

National Society of Pershing Rifles

A national organization which sets forth the ideals of devolping leadership qualities and promoting fellowship and cooperation between members of ROTC units in colleges and universities.

Bill Ferrell
Company Commander
Robin Burr
Melvin Miller
Robert Rhodes
Tommy Fairchild
Terry Jordan
John Russell
Clifford Pack
Harrison Castlen
Donald Claye
Maurice Holmes
Charles Jackson

A Company

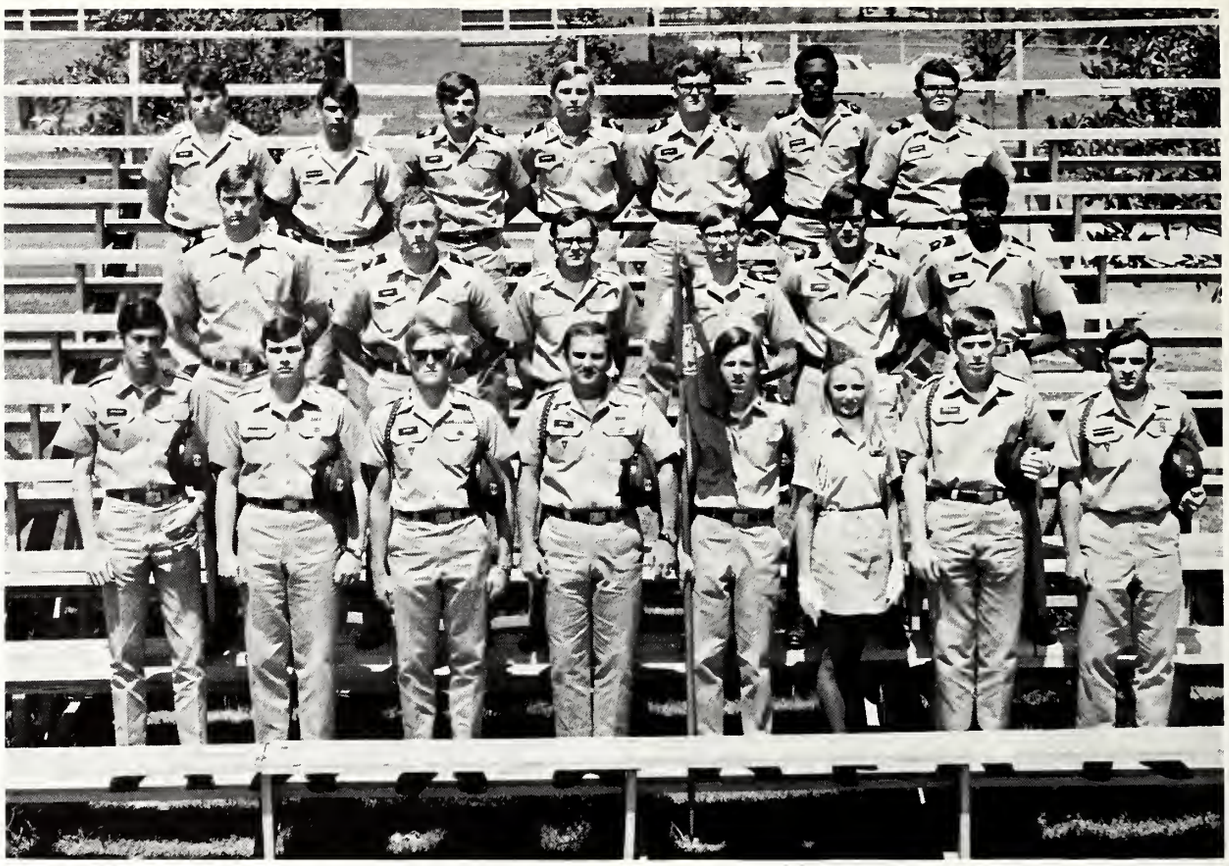

FROM LEFT, FIRST ROW: F. Aitchenson, E. Magenheimer, J. Casey, B. Kyser, R. Lowry, S. Courtney, sponsor; R. Douglas, A. Cofrancesco. *SECOND ROW:* L. Benson, D. Rhea, M. Christy, W. Ladner, L. Johns. *THIRD ROW:* Pierce, R. Lingenfelder, Lowry, R. Moncrief, M. Ratcliffe, Patterson, Thornton.

C Company

FROM LEFT, FIRST ROW: Bill Ferrell, Bill Patterson, Linda Butler, Sponsor. *SECOND ROW:* Paul Pinkerton, Tommy Bryant, C. M. Knight, Clifford Pack, John Hazard. *THIRD ROW:* James Evans, Steve Epps, Gary Dearman, Charles Brock, Mel Jordan, Gary Donalson. *FOURTH ROW:* Mike Parker, Charlie Graham, Tim Ricketts, Mike McMahan, William Harris, Douglas Biggs.

Rangers

FROM LEFT, FIRST ROW: Bruce Harris, Greg Weger, Joyce Copeland, Sponsor; Richard Incata. *SECOND ROW:* Chuck Hendrix, John Lyle, Alan Jones, Franklin Jones, Tom Miller, Don Zodun. *THIRD ROW:* Tommy Smith, Joe Davis, Lawrence Hatton, Mike Windom, Howard McClendon. *FOURTH ROW:* George Morkica, Mike Mills, Edwin Partridge, Gary Phillips, Sgt. Davidson.

L Company

FROM LEFT, FIRST ROW: Richard Stouder, Robin Burr, John Lindsey. *SECOND ROW:* Dave Ranney, Bobby Waites, Harvey Teston, Billy Fowler, William Lowe, Steve Boyd. *THIRD ROW:* Daniel Anderson, Steve Sherrill, Dan Milloy, George Dent, Danny Lindsey, Ray McNeese. *FOURTH ROW:* David Jefcoats, Kent Lomax, George Shirley, Richard Hightower, Sheldon Wright, Darrell Zeigler. *FIFTH ROW:* Ronnie Day, Bill Wilkins, Melvin Miller, Lonnie Rayburn, Larry Harrison, Sam Jones, Jimmy Lynn.

Senior Training Company

FROM LEFT, FIRST ROW: John Russell, Richard Stouder, Bill Ferrell, Michael Fox, Al Cofrancesco, Robert Armstrong. *SECOND ROW:* Clifford Pack, Paul Pinkerton, Willie Von Reid, Robert Kyser, Danny George, Thomas Weismueller. *THIRD ROW:* C. M. Knight, Bob Douglas, Tommy Bryant, Rhett Bilek, Thomas M. Casey, Ellis Hill. *FOURTH ROW:* Frank Aitcheson, Ed Magenheimer, John Lindsey, Bruce Harris, John Hazard.

With the changing of the ROTC participation among Freshmen and Sophomores to a voluntary status, the ROTC Department also revised its Wednesday drill activities.

Included in the revision is a field day, or Gymkhana, a day of exercise, physical competition through various games and activities, and developing military techniques not achieved in the classroom.

Dorm Hostesses

FROM LEFT, SEATED: Mrs. Eloise Brand, Jones; Mrs. Jewel Culpepper, Mississippi; Mrs. Julia Randall, Bolton; Mrs. Thelma Carroll, Panhellenic; Mrs. Geneva Eichelburger, Hattiesburg; Mrs. Laura Swarthout, Hickman. *STANDING:* Mrs. Mildred Weldy, Hillcrest; Mrs. Ferriell Jackson, Pulley; Mrs. Irene Touchstone, Roberts.

Housemothers

FROM LEFT, SEATED: Mrs. Mildred Wall, Kappa Alpha; Mrs. Reid Tyrone, Kappa Sigma; Mrs. Grace Magee, Phi Kappa Tau. *STANDING:* Mrs. Alice K. Sanders, Sigma Alpha Epsilon; Mrs. Olive Odom, Alpha Tau Omega; Mrs. Jean Burrows, Sigma Phi Epsilon; Mrs. Ruth Barry, Pi Kappa Alpha.

Freshmen Counselors

FROM LEFT, FIRST ROW: Paula Sandford, Nancy Meador, Kathy Greene, Cyndi Willoughby. *SECOND ROW:* Barby Straub, Sally Stretcher, Gayle Worthy, Tommye Corley, Laura Gallagher. *THIRD ROW:* Jan Lopez, Sue Neal, Becky DeCoux, Linda Murphree, Becky Askew, Shirley Collier.

Faculty

AINSWORTH, JOAN M., Instructor of Nursing, Natchez Resident Center, B.A., Sir George Williams University.

ALBERS, LAWRENCE C., Assistant Professor of Communication, B.G.E., University of Omaha; M.A., University of Southern California.

ALCORN, JOHN DOUGLAS, Chairman of Department of Guidance and Professor of Guidance, B.S., M.Ed., Ph.D., East Texas State University.

ANDERSEN, PAUL DAVID, Associate Professor of Music, B. Mus., Drake University; M.Mus., Syracuse University; Ph.D., Washington University.

ANDERSON, BOBBY DEAN, Associate Professor of Educational Administration, B.S.E., Arkansas State College; M.Ed., University of Missouri; Ed.D., University of Tennessee.

ANDERSON, HAYWARD GLENN, Associate Professor of Accounting, B.S., M.A., University of Southern Mississippi; graduate study, University of Alabama.

ANDERSON, JANE RYON, Assistant Professor of English, A.B., Randolph Macon Woman's College; M.A., University of South Carolina.

ANDERSON, WILLIAM HILTON, Associate Professor of English, A.B., Wofford College; M.A., Ph.D., University of South Carolina.

ANGLIN, ELIZABETH LOWE, Part-time Instructor of Foreign Languages, B.A., University of Colorado; M.A., University of California at Santa Barbara.

ANGLIN, JAY PASCAL, Associate Professor of History, B.A., Louisiana State University; Ph.D., University of California at Los Angeles.

ARRIETA, FERMAN HUMBERTO, Librarian II, Social Science, LL.D., Havana University; M.L.S., Louisiana State University.

ASHLEY, GROVER CLEVELAND, JR., Administrative Librarian, B.S., Arkansas State College; M.S., University of Southern Mississippi.

ATKINSON, GARY MICHAEL, Assistant Professor of Religion and Philosophy, A.B., College of Holy Cross; Ph.D., Duke University.

BABIN, WAYNE LOUIS, Chairman of Department of Physical Education and Associate Professor of Health and Physical Education, B.S., M.S., Ed.D., University of Southern Mississippi.

BAHR, HOWARD WILSON, Professor of English, A.B., Oberlin College; graduate study, The Ohio State University, Oberlin College; Ph.D., University of North Carolina.

BAIN, FLORA LEE, Acting Dean of School of Nursing, Assistant Professor of Nursing, and Director of Continuing Education in Nursing, B.S.N., University of Mississippi; M.A., George Peabody College for Teachers.

BAKER, NANCY LORENE, Associate Professor of Psychology, B.A., Texas College of Arts and Industries; M.S.W., C.S.W., Louisiana State University.

BALDWIN, MABEL MAE, Associate Professor of Business Education, B.S., in Ed., Central Missouri State College; M.A., University of Iowa; graduate study, Columbia University.

BALDWIN, MODENA MARTIN, Part-time Instructor of Mathematics, B.A., University of Mississippi; M.S., University of Southern Mississippi.

BALMAT, CORA ELIZABETH SUITS, Assistant Professor of Nursing, B.S.N., Louisiana State University in New Orleans; M.S.N., University of California at San Francisco.

BARRETT, DORIS WHITEHEAD, Instructor in Microbiology, B.S., Mississippi State University.

BATES, LUCY SHARP, Instructor of Nursing, B.S.U., University of Mississippi.

BAUCUM, Assistant Professor of Military Science, Captain, U.S.A., B.S., Texas A & M University.

BECKHAM, KARLENE K., Instructor of Speech and Hearing Sciences, B.S., M.Ed., Southwest Texas State University.

BEDENBAUGH, ANGELA OWEN, Research Associate in Chemistry, B.S., University of Texas; Ph.D., University of South Carolina.

BEDENBAUGH, EDGAR HUGH, JR., Associate Professor of Administrative Personnel and Services, B.A., M.Ed., Ed.D., University of Florida.

BEDENBAUGH, JOHN HOLCOMBE, Chairman of Department of Chemistry and Associate Professor of Chemistry, B.S., Newberry College; M.A., University of North Carolina; Ph.D., University of Texas.

BELLIPANNI, LAWRENCE JOHN, Instructor of Science Education, B.S., M.S., University of Southern Mississippi.

BENJAMIN, ELIZABETH GUTHRIE, Assistant Professor of Nursing, B.S.N., Northwestern State College; M.S.N., Emory University.

BENNER, FRANCES ELIZABETH, Associate Professor of Music, Arthur Jordan Conservatory, Butler University, Soloist Diploma in Piano; Fontainbleau School of Music; B.M., Mus.M. in voice, Cincinnati College of Music.

BERRY, JOHN CALVIN, Instructor of Curriculum and Instruction, B.S., Alcorn A. and M.; M.S., Indiana University.

BIERMANN, JAMES, Captain, U.S.A., Assistant Professor of Military Science, B.G.S., University of Nebraska At Omaha.

BISHOP, JAMES C., Director of Communication Services and Assistant Professor of Communication, B.A., University of Mississippi; M.S., University of Southern Mississippi.

BLACK, HAROLD TYRONE BLACK, Assistant Professor of Economics, B.B.A., M.A., Texas Technological College; Ph.D., Tulane University.

BONNER, LILLY ANNELLE, Chairman of Department of Business Education and Professor of Business Education, B.S., M.A,. University of Southern Mississippi; Ed.D., Indiana University.

BOROUGHS, HERMAN, Coordinator of Graduate Studies in Education and Psychology and Professor of Guidance, B.S., Texas College of Arts and Industries; M.Ed.; Ed.D., University of Missouri.

BOURGEOIS, LAWRENCE LOUIS, Professor of Sociology, A.B., Loyola University; M.A., Louisiana State University; Ph.D., Harvard University.

BOUSHELL, VERNON LEE, Part-Ttime Instructor of Music, A.A., New York University; M.M., Westminster Choir College.

BOWEN, RICHARD LEE, Chairman of Department of Geology and Professor of Geology, A.B., University of North Carolina; M.A., Indiana University; Ph.D., University of Melbourne; Fulbright Scholar to Australia.

BOWERS, RICHARD HUGH, Associate Professor of History, B.A., M.A., Ph.D., Mississippi State University.

BOYTE, CARLOS LARON, Instructor of Industrial and Technical Education, B.S., M.S., University of Southern Missisippi.

BRACEY, HYLER JEFFERY, Associate Professor of Management, B.B.A., Lamar State College of Technology; M.B.A., Ph.D., Louisiana State University.

BRAND, ROSALIE PARKIN, Librarian II, Cataloger, B.S., M.S., University of Southern Mississippi.

BRANDT, LOUIS KOHL, Chairman of Department of Finance and Professor of Finance, B.E., Wisconsin State College at Whitewater; M.A., Ph.D., University of Wisconsin.

BRANTLEY, WILLIAM OSCAR, Instructor of Education, B.S., M.Ed., University of Southern Mississippi.

BRAUN, JULIUS CHRISTIAN, Professor of Educational Administration, B.S., Buffalo State Teachers College; Ed.M., University of Buffalo; Ed.D., Columbia University.

BRECHTEL, JOSEPH BERENGHER, Assistant Dean of Men and Instructor of Physical Education, B.S., M.S., University of Southern Mississippi.

BRELAND, LOIS TRUE, Assistant Professor of English, B.S., M.S., University of Southern Mississippi.

BRENT, CHARLES RAY, Professor of Chemistry, B.A., University of Southern Mississippi; M.S., Ph.D., Tulane University.

BRENT, ROBERT ARTHUR, Professor of History, A.B., Gettysburg College; M.A., Ph.D., University of Virginia.

BREVARD, DORIS ANDERSON, Assistant Professor of Education, B.S., Livingston State College; M.A., Ph.D., University of Alabama.

BRINEGAR, BONNIE CARTER, Instructor of English, B.A., M.A., University of Mississippi.

BROOME, GIPSIE JOY, Instructor of Health and Physical Education, B.A., Judson College; M.Ed., University of Southern Mississippi.

BAHNGRELL, WALTER BROWN, Professor of Geology, B.A., University of Omaha; M.S., Ph.D., University of Nebraska.

BROWN, FRED WALDO, Professor of Science Education, B.S., Georgia Southern; M.A., University of Alabama; Ed.D., University of Georgia.

BROWN, LARADEANE KOHLS, Instructor of Physical Education, A.B., M.A., Morehead State College.

BROWN, MARIANNE, Assistant Professor of Health and Physical Education, B.S., Delta State College; M.A., University of Southern Mississippi; graduate study, University of Alabama.

BROWN, MARICE COLLINS, Associate Professor of English, A.B., Mississippi State College for Women; M.A., University of Southern Mississippi; Ph.D., Louisiana State University.

BRUNDAGE, WILLIAM GREGORY, Associate Professor of Microbiology, B.S., M.S., Northwestern State College; Ph.D., Louisiana State University.

BULLARD, GEORGE EDWIN, Assistant Professor of Marketing, Harrison County Resident Center, B.S., University of Arizona; M.S., Mississippi State University.

BUNCH, CORRIE LYNNE, Librarian II, Order Librarian, B.S., University of Southern Mississippi, M.A. in L.S., George Peabody College.

BURCH, JOHN CECIL, Coun-

selor and Instructor of Mathematics, Keesler Air Force Base and Harrison County Resident Centers, B.A., University of Minnesota; M.Ed., Ed.D., University of Southern Mississippi.

BURGE, CECIL D., Assistant Professor of Computer Science and Statistics, B.S., M.S., Ph.D., Mississippi State University.

BURNHAM, ROBERT LAWRENCE, Instructor of English, Natchez Resident Center, B.A., M.S., University of Southern Mississippi.

BURNS, WILLIAM BAXTER, Instructor of Industrial and Technical Education, B.S., M.S., University of Southern Mississippi.

BURNS, ZED HOUSTON, Professor of Educational Psychology, Division of Continuing Education, B.S., in Arch., M.S., Auburn University; M.A., University of Southern Mississippi; Ed.D., University of Cincinnati.

BURRUS, JOHN NEWELL, Distinguished University Professor of Sociology, A.B., University of Mississippi; M.A., Ph.D., Louisiana State University.

BUTLER, HILLMAN HERBERT, Assistant Professor Mathematics, Harrison County Resident Center, B.S., M.S., University of Southern Mississippi.

CAMERON, OTTAMISE COLLEEN WHITTINGTON, Assistant Professor of Economics, B.S., University of Kansas; M.A., University of Southern Mississippi; D.B.A., Indiana University.

CAMPBELL, BRUCE HENRY, Assistant Professor of Chemistry, B.S., University of Kansas; M.A., University of South Dakota; Ph.D., University of Texas.

CAMPBELL, CLAUDE LOUIS, Associate Professor of Education, B.S., University of Southern Mississippi; M.A., Ed.D., George Peabody College.

CARMICHAEL, MARY ANN, Instructor of Elementary Education, B.S., M.Ed., Ed.S., University of Southern Mississippi.

CARNOVALE, AUGUST NORBERT, Assistant Professor of Music Education, B.M., Louisiana State University; M.A., Columbia University; advanced study, Colorado Western State College, Oklahoma State University.

CARPENTER, JAMES RAY, Golf Coach and Part-time Instructor of Health and Physical Education, B.S., M.A., University of Southern Mississippi.

CARPENTER, STANLEY MALCOLM, Associate Professor of Accounting, B.S., University of Southern Mississippi; M.B.A., doctoral study, University of Georgia.

CARSON, JOSEPH O., JR., Professor of Educational Administration, B.A., M.A., Tulane University; Ph.D., Florida State University.

CARTER, DANNY REED, Acting Chairman of Department of Computer Science and Statistics and Associate Professor of Computer Science and Statistics, B.S., M.S., University of Southern Mississippi; doctoral study, Virginia Polytechnic Institute.

CAUDILL, ORLEY BRANDT, Associate Professor of Political Science, B.S., M.A., Ph.D., University of Maryland.

CHEN, JOHN H. M., Chairman of Department of Library Science and Professor of Library Science, B.S., Kansas University; M.S., Virginia Polytechnic Institute; M.S. in L.S., Columbia University; M.A., New York University; Ed.D., The Pennsylvania State University.

CHICHESTER, ELSIE BOSCHERT, Assistant Professor of Home Economics, B.S., Delta State Teachers College; M.S., University of Tennessee.

CICCARELLI, ORAZIO AUDREA, Assistant Professor of History, B.A., Francis College; M.A., Ph.D., University of Florida.

CLARK, EVELYN HAMILTON, Instructor of Communication, B.A., M.A., University of Southern Mississippi.

CLARK, GUINN LEWIS, Assistant Professor of Art, B.S., University of Southern Mississippi.

CLEMENTS, JOSEPH HARDIN, Professor of Finance, A.B., University of Kentucky; M.B.A., University of Mississippi; Ed.D., University of Oklahoma.

CLIBURN, JOSEPH WILLIAM, Professor of Biology, B.S., Millsaps College; M.A., University of Southern Mississippi; Ph.D., University of Alabama.

COCHRAN, ROBERT DRADY, Assistant Professor of English, B.S., M.A., Northwestern University; doctoral study, University of Toronto.

COLLINGS, DAVID STUART, Part-time Instructor of Music Education, B.M.Ed., M.M.Ed., Florida State University.

CONERLY, DONNA LYNN, Instructor of Business Education, B.S., M.S., University of Southern Mississippi.

COOK, EDGAR D., JR., The Parham Bridges Professor of Finance, B.S. in B.A., M.A., Ph.D., University of Florida.

COOK, RONAL BLAINE, Major, U.S.A., Assistant Professor of Military Science, B.S.C.E., University of Tennessee.

COOLEY, JACK CARLUS, Assistant Professor of Accounting, B.S., M.S., University of Southern Mississippi.

COOLEY, WILLIE EARL, Instructor of Education, B.S., M.Ed., University of Southern Mississippi.

COOPER, WALTER ELMORE, JR., Assistant to the Dean of Education and Psychology and Associate Professor of Education, Administration, and Supervision B.S., Huntingdon College; M.A., Ed.D., University of Alabama.

COTTEN, PAUL DAVID, SR., Assistant Professor of Special Education, B.M.Ed., M.M., Ph.D., University of Southern Mississippi.

COUSLEY, SAMUEL BOYD, JR., B.S., M.B.A., Mississippi State University, Instructor of Marketing.

CRADDOCK, GEORGE EDWARD, JR., Associate Professor of Foreign Languages, A.B., University of North Carolina; M.A., Ph.D., Louisiana State University.

CRAVEN, BOBBY EUGENE, Assistant Professor of Science Education, B.S., Mississippi College; M.Ed., Ed.D., University of Mississippi.

CROOK, GEORGE TRUETT, JR., Assistant Professor of Theatre Arts and Technical Director, B.A., M.A., University of California, Davis.

CROWLEY, DONNA JESSE, Instructor in Acoustics Institute, B.A., M.A., University of Florida.

CULBERSON, JAMES OLIN, Associate Professor of Guidance, B.S., Bob Jones University; M.A., Columbia Bible College; M.Ed., University of South Carolina; Ed.D., University of Georgia.

CUMMINGS, JO AN, Instructor of Health and Physical Education, B.S., University of Maryland; M.S., West Virginia University.

CUMMINGS, ROBERT RAY, Assistant Professor of Accounting, B.B.A., M.B.A., Memphis State University; doctoral study, University of Mississippi.

CUNNINGHAM, DAVID FRANKLIN, Professor of Elementary Education, B.S.E., Arkansas State Teachers College; M.A., George Peabody College; Ed.D., University of Houston.

DALE, JOHN HARBERT, Instructor of Science Education, B.S., Mississippi State University; M.S., University of Southern Mississippi.

DANIELS, JACK LEMORE, Associate Professor of Guidance and Counseling, B.S., University of Texas; M.Ed., Stephen F. Austin State College; Ph.D., East Texas State University.

D'AQUILLA, SYLVESTER, Instructor of Mathematics, Keesler Air Force Base Resident Center, B.S., M.S., University of Southern Mississippi.

DAVIDSON, VILLIAM VAN, Assistant Professor of Geography, B.A., Union University; M.A., George Peabody College for Teachers.

DAVIS, JAMES LOUIS, Associate Professor of Management, M.S., Ph.D., University of Southern Mississippi.

DAVIS, JAMES LOUIS, Associate Professor of Management, B.S., M.S., University of Southern Mississippi; doctoral study, Louisiana State University.

DAVIS, JAMES TREADWELL, Professor of History, B.S., Memphis State University; M.A., Ph.D., Vanderbilt University.

DAVIS, JULIA McBROOM, Associate Professor of Speech and Hearing Sciences, B.A., M.S., Northwestern State College of Louisiana; Ph.D., University of Southern Mississippi.

DAWSON, CHARLES E., Assistant Professor of Biology, Gulf Coast Research Laboratory, B.S., University of Miami.

DEAR, JAMES ESTUR, Professor of Accounting, B.S., Northeast Louisiana State College; M.B.A., Ph.D., Louisiana State University.

DENNIS, PERRY BROOKS, Assistant Professor of Music Education and Assistant Professor of Education, B.S., Misissippi State University; B.Mus.Ed., Vandercrook School of Music; M.Mus. Ed., University of Michigan.

DICKERSON, GALE SANDERS, Assistant Professor of Home Economics, B.S., M.S., University of Southern Mississippi.

DOD, GLENNA ASBURY, Part-time Instructor of Business Education, B.S., M.A., East Kentucky University.

DONOHUE, JOHN ROBERT, Associate Professor of Music, B.M., M.M., Louisiana State University; Ph.D., Michigan State University.

DONOVAN, JACK POLLARD, Associate Professor of Music Education, B.S., M.Mus., University of Nebraska; Ph.D., University of Southern Mississippi.

DORE, DONALD EDWARD, JR., Instructor of Biology, B.S., M.D., Louisiana State University.

DOUMAS, CHRISTOS LEONIDAS, Professor of Political Science, B.A., M.A., Ph.D., University of California at Los Angeles.

DOWNEY, RAYMOND VIVIAN, Instructor of English, B.A., William Carney College; M.A., University of Southern Mississippi.

DRAIN, LOIS ARENDER, Assistant Professor of Home Economics, B.S., Northeastern State College; M.S., Oklahoma State University.

DUBARD, NETTIE ETOILE, Associate Professor of Speech and Hearing Sciences, B.S., Mary Hardin-Baylor University; M.A., George Peabody College; graduate study, University of Texas, University of Utah, Central Institute of the Deaf at Washington University; Ph.D., University of Southern Mississippi.

DUKE, JAMES ROGERS, Assistant Professor of Art, B.A., University of California at Santa Barbara; M.A., University of California at Los Angeles.

DUNIGAN, NANCY CASEY, Assistant Professor of Mathematics, A.B., Greensboro College; M.M., University of Tennessee; doctoral study, Northwestern University.

DUPUY, LINDA CAROL HALL, Assistant Professor of Nursing, B.S.N., University of Alabama.

DURKEE, PETER EASTON,

Dean of Student Affairs and Associate Professor of Guidance, B.A., M.A., Colgate University; Ph.D., University of Southern Mississippi.

EASTERLING, HENRY BENJAMIN, Professor of Education, B.S., University of Southern Mississippi; M.A., University of Alabama; Ed.D., Duke University.

ECHOLS, JAMES EWELL, JR., Colonel, U.S.A., Chairman of Department of Military Science and Professor of Military Science, B.S., M.B.A., University of Southern Mississippi.

ESSARY, ALICE WILKINSON, Instructor of Mathematics, B.S., M.S., University of Southern Mississippi.

ESTES, THOMAS GLENVALL, JR., Assistant Professor of Accounting, B.S., University of Southern Mississippi; M.S., Oklahoma State University; Ph.D., University of Arkansas.

EUBANKS, MASON LEON, Assistant Professor of English, B.S., University of Southern Mississippi; M.A., University of Mississippi; graduate study, George Peabody College.

EURE, MARTHA NETTERVILLE, Librarian I, Assistant Cataloger, B.S., University of Southern Mississippi.

EVERETT, WALTER KENNEDY, Assistant Professor of English, B.A., M.A., Mississippi College; doctoral study, University of North Carolina.

FAGERBERG, SEIGFRED WALTER, Assistant Professor of Health, and Physical Education, B.S., Union University; M.Ed., Memphis State University; Ed.D., University of Southern Mississippi.

FAULKINBERRY, MARY EVELYN McCOMIC, Professor of Home Economics, B.S., Texas Woman's University; M.S., Colorado State University; Ph.D., Texas Woman's University.

FELDER, VIRGINIA ISABELLE, Professor of Mathematics, A.B., Mississippi State College for Women; M.S., Tulane University; Ed.D., Columbia University.

FELTY, LARRY THOMAS, Assistant Professor of Art Education, B.S., M.S., East Texas State University.

FIKE, CLAUDE EDWIN, Dean of the College of Liberal Arts and Professor of History, A.B., Duke University; A.M., Columbia University; Ph.D., University of Illinois.

FISCHER, BARBARA ANN, Assistant Professor of Biology, B.A., University of Missouri; M.A., University of California at Berkeley; Ph.D., St. Louis University.

FISH, ARTHUR GEOFFREY, Associate Professor of Biology, B.S., Carleton University; M.S., McGill University; Ph.D., University of British Columbia.

FITCH, HUBERT VENSON, Assistant Professor of Music, B.Mus., M.Mus., University of Michigan; doctoral study, Columbia University.

FLOWERS, JOHN MORGAN, JR., Associate Professor of Science Education, A.B., M.S., University of Alabama; M.Ed., Ed.D., Duke University.

FLYNT, MADELINE VIRGINIA, Assistant Professor of Library Science, A.B., William Carey College; Certificate in Library Science, University of Alabama; M.A., George Peabody College.

FOLSE, RAYMOND FRANCIS, JR., Associate Professor of Physics, B.S., Loyola University; Ph.D., Louisiana State University.

FOLTZ, DAVID BARON, Chairman of Department of Music and Professor of Music, B.M., M.M., Illinois Wesleyan University; Mus.D., Texas Wesleyan College.

FONTECCHIO, GIOVANNI, Assistant Professor of Foreign Languages, B.S., Northern Michigan University; M.A., Louisiana State University.

FORD, WILLIAM COLUMBUS, JR., Assistant Professor of Art, B.F.A., Memphis Academy of Arts; M.A., University of Alabama.

FRIEDMAN, LORA RUTH MOSKOWITZ, Associate Professor of Education, B.S., M.A., City College of New York; Ed.D., University of Florida.

GANDY, RUDOLPH BURKS, Instructor of Communication, B.S., Arkansas A. and M.; M.A., University of Mississippi.

GATES, CARL JAY, Counselor and Assistant Professor of Guidance, B.S., M.S., Ed.D., University of Southern Mississippi.

GEORGE, ALBERT DONALD, Professor of Communication, A.B., M.A., Ph.D., Louisiana State University.

GOLDEN, JEWEL, Professor of Home Economics, B.S., Auburn University; M.A., Columbia University; Ph.D., Florida State University.

GONZALES, JOHN EDMONDS, The William D. McCain Professor of History, B.S., M.A., Louisiana State University; Ph.D., University of North Carolina.

GOOSSENS, PIERRE J., Assistant Professor of Geology, DR. SCI., Universite Catholique de Louvain.

GORE, BILL WES, Director of Natchez Resident Center and Instructor of Mathematics, B.S., Mississippi College; M.S., University of Mississippi.

GOTTLEBER, HENRY ARTHUR, Associate Professor of Management and Coordinator of Graduate Studies in Business Administration, B.S., University of Southern Mississippi; M.B.A., Boston University; Ph.D., University of Arkansas.

GOWER, ALBERT EDWARD, Associate Professor of Music, A.B., Sacramento State College; M.M., University of Oregon; Ph.D., North Texas State University.

GOWER, WILLIAM TURNER, Chairman of Department of Music Education and Professor of Music Education, B.Mus., M. Mus., University of Denver; M.F.A., Ph.D., University of Iowa.

GRANTHAM, BILLY JOE, Assistant Professor of Biology, B.S., M.S., Ph.D., University of Southern Mississippi.

GRANTHAM, WILLIAM RADER, Dean of Men and Assistant Professor of Health and Physical Education, B.S., M.A., University of Southern Mississippi; doctoral study, Louisiana State University.

GREEN, BILLY LEON, Director of Data Processing and Part-time Instructor of Finance, B.S., M.B.A., University of Southern Mississippi.

GREENE, JOSEPH ARTHUR, JR., Dean of the School of Business Administration and Professor of Economics, B.A., Berea College; M.A., Ph.D., University of Virginia.

GREESON, BRANTLEY DEES, Part-time Instructor of Music Education, B.M., M.M., Westminster Choir College.

GREGORY, JOHN ROBERT, Associate Professor of Communication, B.A., M.A., Montana State University, Ph.D., University of Illinois.

GUIBBORY, YENOIN EPHRIAM, Assistant Professor of Music, B.Mus., Ph.D., West Virginia University.

GUICE, JOHN DAVID WYNNE, Assistant Professor of History, B.A., Yale University; M.A., University of Texas; Ph.D., University of Colorado.

GUILBEAU, NEWTS EASTON, Assistant Professor of Music Education, B.Mus., M.M.Ed., North Texas State University.

GUNN, ERIC McCOY, Dean of College of Education and Psychology and Professor of Education, B.S., M.A., University of Southern Mississippi; Ed.D., George Peabody College.

GUNTER, GORDON, Professor of Biology, A.B., Northwestern State College of Louisiana; M.A., Ph.D., University of Texas.

GUTSCH, KENNETH URIAL, Professor of Guidance, B.M., University of Miami; M.Ed., University of Mississippi; Ed.D., Florida State University.

GWIN, STANFORD PAYNE, Chairman of Department of Communication and Associate Professor of Communication, B.S., M.S., University of Southern Mississippi; Ph.D., University of Florida.

HAGENSON, CLIFFORD HELMAR, Administrative Assistant and Assistant Professor of Curriculum and Instruction, B.S. Ed., University of Illinois; Ph.M., University of Wisconsin; graduate study, University of Illinois.

HALES, GRAHAM LEE, JR., Chaplain and Coordinator of Religious Activities and Assistant Professor of Religion and Philosophy, B.A., Millsaps College; B.D., Th.D., Southern Baptist Seminary.

HALEY, BETTY BROWN, Assistant Professor of Health and Physical Education, B.S., M.S., Northwestern State College of Louisiana; Ed.D., Louisiana State University.

HAMMAN, ALTHRA HOWSE GILL, Associate Professor of Home Economics, B.S., University of Southern Mississippi; M.S., University of Tennessee; Ph.D., Texas Woman's College.

HAMPTON, KENNETH GERALD, Assistant Professor of Chemistry, B.S., Wake Forest College; Ph.D., Duke University.

HANSON, JAMES THOMAS, Librarian II, Mississippi Room, B.S., Louisiana State University.

HARE, ALTON LAMAR, Assistant Professor of Mathematics, B.S., Northeast Louisiana State College; M.S., Louisiana Polytechnic Institute; graduate study, Aubury University.

HARKINS, M. ELIZABETH CATHERINE, Dean of the School of Nursing and Professor of Nursing, B.S.N.E., St. Mary College; M.S.N., Catholic University; doctoral study, Florida State University.

HARMON, MARY MIXON, Instructor of Foreign Languages, B.A., University of Americas; M.A., University of Southern Mississippi.

HARPER, GLENN TERRY, Associate Professor of History, B.A., Furman University; M.A., Ph.D., Duke University.

HARRINGTON, EARNEST LAWRENCE, Track Coach, Trainer, Equipment Manager, and Instructor of Health and Physical Education, B.S., M.Ed., University of Southern Mississippi.

HARTWIG, GILBERT FREDERICK, Professor of Theatre Arts, Ph.B., M.A., Marquette University, Ph.D., University of Wisconsin.

HARWOOD, ALAN EDWARD, Assistant Professor of Art Education, B.S., University of Tampa; M.A., University of Mississippi.

HATCHER, WILLIAM HAMILTON, Chairman of Department of Political Science, Director of University Honors Program, and Professor of Political Science, B.A., M.A., University of Arkansas; Ph.D., Duke University.

HAYNIE, JERRY THOMAS, Assistant Professor of Music Education, B.M., Union University; M.M., George Peabody College for Teachers.

HAYS, PATRICIA RUTH McCOY, Instructor of Music, B.M. Ed., M.A., University of Southern Mississippi.

HESSON, FERN ROGERS, Assistant Professor of Home Economics, B.S., M.A., University of

Southern Mississippi.
HILDMAN, LEE KEMERLY, Assistant Professor of Psychology, B.S., M.S., Florida State University; doctoral study, University of Florida.
HILL, ROBERT BYRON, Auditorium Manager and Technical Director, B.A., Catawba College; M.F.A., Southern Methodist University.
HILL, ROGER HARVEY, Assistant Professor of Music, B.M., M.M., Indiana University.
HOLMES, BILLY JOE, Assistant Professor of Mathematics, B.S., Southeastern Louisiana; Ph.D., Clemson University.
HONG, SHERMAN, Instructor of Music Education, B.M.Ed., University of Southern Mississippi; M.Mus.Ed., Northwestern University.
HOSKIN, CHARLES MORRIS, Associate Professor of Geology, B.S., Heidelberg College; A.M., Duke University; Ph.D., University of Texas.
HOUSLEY, Research Associate and Assistant Professor of Economics, B.S., East Tennessee State University; Ph.D., Florida State University.
HOWELL, JOHN EMORY, Assistant Professor of Chemistry, B.S.Ed., Marion College M.N.S., Arizona State University; Ph.D., University of Iowa.
HOWLE, JAMES BOYD, Captain, U.S.A., B.S., Clemson University, Assistant Professor of Military Science.
HOWSE, HAROLD D., Associate Professor of Biology Gulf Coast Research Laboratory, B.S., M.S., University of Southern Mississippi; Ph.D., Tulane University.
HUCK, JOSEPH FRANCIS, Associate Professor of Music, Mus.B., M.M., American Conservatory; graduate study, American Conservatory, Chicago Musical College.
HUCKABEE, MALCOLM WAYNE, Professor of Psychology, B.A., Mississippi College; M.A., Texas Christian University; Ph.D., University of Southern Mississippi.
HUGHES, WILLIAM EUGENE, Chairman of Department of Physics and Professor of Physics, B.S., University of Southern Mississippi; Ph.D., University of Alabama.
HUMPHRIES, BETTY SUE, Instructor of Home Economics, B.S., University of Southern Mississippi.
HUNTER, ELVIN MAX, Chairman of Department of Industrial and Technical Education and Professor of Industrial and Technical Education, B.S., M.Ed., Ed.D., University of Missouri.
HURST, GEORGE GIBSON, Assistant Professor of Science Education, B.S., University of Southern Mississippi; M.S., Tulane University.
IMBRAGULIO, GEORGE EUGENT, Assistant Professor of Music, B.M., M.M., Michigan State University; summer study, Aspen, Colorado; St. Cecilia Conservatory, Rome, Italy; Florida State University; Michigan State University.
INGLERIGHT, GEORGE ADAMS, Major, U.S.A., Assistant Professor of Military Science, B.S., Florence State University.
IRBY, BOBBY NEWELL, Chairman of Department of Science Education and Associate Professor of Science Education, B.A., University of Washington, M.S., Ed.D., University of Mississippi.
IVY, THOMAS TUCKER, Assistant Professor of Marketing, B.A., Hendrix College; M.Ed., University of Arkansas; doctoral study, Arizona State University.
JACKSON, HOWARD OLIVER, Assistant Dean of School of Business Administration and Associate Professor of Accounting, B.S., M.A., University of Southern Mississippi; graduate study, University of Alabama.
JEROME, RAOUL FRANK HOWARD, Assistant Professor of Music Education, B.M., M.M., North Texas State University.
JOHNSON, ALVIS CLAYTON, Director of Keesler Air Force Base and Harrison County Resident Centers and Assistant Professor of Political Science, B.S., University of Southern Mississippi; M.A., University of Mississippi; J.D., University of Alabama.
JOHNSON, MARION CLOWER, Associate Professor of Health and Physical Education, B.S., University of Southern Mississippi; M.S., Louisiana State University.
JOHNSON, RICHARD SIKES, Professor of English, B.A., Southern Methodist University; M.A., University of Oregon; Ph.D., University of Denver.
JOHNSON, ROGER BARTON, Chairman of Department of Foreign Languages and Associate Professor of Foreign Languages, B.A., University of Southern Mississippi; A.M., Ph.D., University of Illinois.
JOHNSTON, LEROY, Assistant Professor of Music Education, B.A., Kansas State Teachers College, M.S., Julliard School of Music; doctoral study, University of Southern California.
JONES, LLOYD EDWARD, Part-time Instructor of Music Education, B.S., M.A., University of Alabama.
JORDAN, BRYCE DONNELL, Associate Professor of Finance, B.S., Mississippi State University; M.P.A., Harvard University; doctoral study, University of Alabama.
KAY, WALLACE GRANT, Curriculum Director of University Honors Program and Associate Professor of English, B.A., Southern Methodist University; M.A., Ph.D., Emory University.
KAZELSKIS, RICHARD, Assistant Professor Educational Administration, B.S., Ed.D., University of Georgia.
KECK, WILLIAM THOMAS, Assistant Professor of Music Education, B.M., Eastman School of Music; M.M., Vandercrook College of Music.
KELLEY, ARTHELL, Acting Chairman of Department of Geography and Professor of Geography, B.S., University of Southern Mississippi; M.A., University of Missouri; Ph.D., University of Nebraska.
KENAMOND, FREDERICK DILL, Associate Professor of Accounting, A.B., Shepherd College; M.S., University of Southern Mississippi; Ph.D., University of Alabama.
KIMENIS, VISVALDIS, Captain, U.S.A., Assistant Professor of Military Science, B.A., Norwich University.
KING, JOHN MORGAN, Chairman, Department of Recreation, and Professor of Recreation, B.S., Mississippi College; M.S., University of Florida; Re.D., Indiana University.
KING, ROBERT WILLIAM, Associate Professor of Mathematics, B.S., M.A., University of Southern Mississippi; M.S., Ph.D., Florida State University.
KING, ROGER TERRY, Associate Professor of Finance, B.B.A., University of Mississippi, M.B.A., D.B.A., Texas Technological College.
KNIGHT, DAVID WINSTON, Associate Professor of Education and Director of Reading Center, B.S., University of Florida; M.Ed., Mississippi College; Ph.D., Florida State University.
KNIGHT, HAROLD VICTOR, Director of Research and Educational Programs and Associate Professor of Educational Administration, B.S., Livingston State College; M.S.Ed., Northwestern State College of Louisiana; Ed.D., University of Southern Mississippi.
KNIGHTON, WILLIAM LEE, Instructor of Mathematics, B.A., Louisiana State University.
KOEPPEL, JOHN CARRINGTON, Associate Professor of Psychology, B.S., M.A., Memphis State University; Ph.D., Oklahoma State University.
LACY, ROBERT PAUL, Associate Professor of Communication, B.S., M.S., Indiana State University; Ph.D., The Ohio State University.
LA FEVERS, JAMES RONDAL, Instructor of Geography, B.S., State College of Arkansas; M.A., University of Southern Mississippi.
LAYTON, JAMES RONALD, Instructor of Curriculum and Instruction, B.S., M.A., Applachian State University.
LEBSACK, SHARON ELAINE, Assistant Professor of Music Education, B.A., B.M., M.A., Colorado State College.
LEE, BILLY EUGENE, Instructor of Curriculum and Instruction, Student Teaching, Biloxi, Mississippi, B.S., M.Ed., Mississippi State University; Ed.D., University of Mississippi.
LEMOINE, SHERWOOD JOHN, Instructor of Finance, B.S., University of Southwest Louisiana.
LESTER, THERESA GOELLNER, Assistant Professor of Nursing, B.S., University of Mississippi School of Nursing, M.N., University of Florida.
LEWIS, ARNOLD DAVID, Associate Professor of Biology, B.S., Louisiana State University; M.S., Auburn University; Ph.D., Louisiana State University.
LEWIS, EDDIE MILEY, Instructor of Economics, B.S., M.B.A., University of Southern Mississippi.
LI, CHEN-TUAN, Associate Professor of Economics, B.A., National Chingchi University; M.A., Ph.D., University of Florida.
LIGHT, MARGARET PANSY, Instructor of Mathematics, B.S., University of Southern Mississippi; M.A., M.S., Auburn University.
LINTON, ADRIANNE DILL, Instructor of Nursing, B.S., University of Southern Mississippi.
LOK, WALTER JAMES, Chairman of Department of Art and Professor of Art, B.Des., M.Des., University of Michigan; Ph.D., University of Alabama.
LOWE, JAMES DOUGLAS, JR., Professor of Psychology, B.S., M.A., Ph.D., University of Alabama.
LUCAS, AUBREY KEITH, Dean of the Graduate School and Professor of Education, B.S., M.A., University of Southern Mississippi; Ph.D., Florida State University.
LUCY, HERBERT EUGENE, Director of Student Counseling and Associate Professor of Psychology, B.A., William Carey College; M.Ed., Ed.D., University of Southern Mississippi.
McCARTHY, MARY MARGARET, Assistant Professor of Home Economics, B.S., M.A., University of Southern Mississippi; Ph.D., Louisiana State University.
McCARTNEY, JESSE FRANKLIN, Assistant Professor of English, B.S., Oklahoma State University; M.A., doctoral study, University of Arkansas.
McCARTY, KENNETH GRAHAM, JR., Assistant Professor of History, B.S., M.A., University of Southern Mississippi; Ph.D., Duke University.
McCARVER, CLARENCE EDWARD, Director of Graduate Studies and Professor of Health and Physical Education, A.B., Howard Payne College; B.S., M.A., George Washington University; Ed.D., University of Texas.
McCOOL, JAMES MAX, Lieutenant Colonel, U.S.A., Associate Professor of Military Science,

B.S., University of Southern Mississippi.

McCRAW, Assistant Professor of English, B.S., Massachusetts Institute of Technology; M.A., Ph.D., Tulane University.

McCULLOUGH, JAMES PEARSE, Assistant Professor of Psychology, B.A., Louisiana State University; B.D., Southern Methodist University; M.S., Ph.D., University of Georgia.

McCUTCHEN, FRANCES JONES VARNER, B.A., M.A., Assistant Professor of Geography, B.A., University of Tennessee; M.A., Memphis State University; doctoral study, University of Georgia.

McDUFF, LAURENCE HEIDELBERG, B.S.C., M.B.A., C.P.A., Assistant Professor of Accounting, B.S.C., University of Mississippi; M.B.A., University of Southern Mississippi.

McGOWEN, DOUGLAS NEALE, B.S., M.S., Instructor of Industrial and Technical Education, B.S., M.S., University of Southern Mississippi.

McGREW, WYNEMA, B.S.N., M.N., Assistant Professor of Nursing, B.S.N., University of Tennessee; M.N., University of Washington.

McHENRY, CHARLOTTE SWALES, B.S., Assistant Professor of Nursing, B.S., University of Mississippi School of Nursing.

McKEE, JESSE OSCAR, B.S. in ED., M.A., Assistant Professor of Geography, B.S. in Ed., Clarion State College; M.A., Michigan State University.

McMILLEN, NEIL RAYMOND, B.A., M.A., Ph.D., Dean of Basic College and Assistant Professor of History, B.A., M.A., University Southern Mississippi; Ph.D., Vanderbilt University.

McNINCH, GEORGE HAAS, B.S., M.Ed., Ed.D., Assistant Professor of Curriculum and Instruction, B.S., University of Southern Mississippi; M.Ed., University of Mississippi; Ed.D., University of Georgia.

McPHAIL, JAMES HAROLD, B.S., M.Ed., Chairman of Department of Educational Administration and Supervision and Professor of Educational Administration, B.S., M.Ed., University of Southern Mississippi; Ed.D., Boston University.

McQUISTON, JAMES MERWYN, JR., B.S., Assistant Professor of Economics, B.S., University of Southern Mississippi; doctoral study, University of Virginia.

McRAVEN, PATRICIA ANNE, B.A., M.A., Instructor of English, B.A., Little Rock University; M.A., University of Arkansas.

MADSEN, THEODORE WALTER, B.A., M.A., Assistant Professor of Music Education, B.A., Colorado State College; M.A., University of Iowa.

MAHAFFEY, ROBERT BRUCE, Chairman of Department of Speech and Hearing Sciences and Associate Professor of Speech and Hearing Sciences, B.S., M.A., Ph.D., The Ohio State University.

MANGUM, DAVID ERNEST, Instructor of Religion, B.A., M.A., University of Southern Mississippi.

MANNONI, RAYMOND, Dean of School of Fine Arts and Professor of Music, B.S., Kansas State College; B.M., University of Michigan; M.M.Ed., Northwestern University; Mus. Ed.D., Chicago Musical College; study, U.S. Navy School of Music, University of Chicago, Kansas University.

MARTIN, THOMAS STANLEY, Director of Student Health Services and Assistant Professor of Health and Physical Education, B.S., Mississippi College; M.Ed., University of Southern Mississippi; M.D., University of Mississippi.

MASON, ROBERT FINDLEY, Assistant Professor of Music Education, D.R.S.A.M., Royal Scottish Academy of Music; M.M., University of Southern Mississippi.

MATTHEWS, JACK GIBSON, Assistant Professor of Science Education, B.S.E., Henderson State College; M.S., University of Arkansas; Ph.D., The Ohio State University.

MEADOR, MARY VIRGINIA, Librarian II, Assistant Reference Librarian, B.S., University of Southern Mississippi.

MEARS, WILLIAM FRANCIS, Librarian II, Assistant, Public Services, B.S., Tampa University; M.S., University of Southern Mississippi.

MEHEARG, LILLIEN ERL, Professor of Psychology, B.A., Millsaps College; M.A., Louisiana State University; Ph.D., University of Southern Mississippi.

MENDENHALL, RICHARD JUNIUS, Assistant Professor of History, Keesler Air Force Base Resident Center, B.S., Livingston State University; M.Ed., University of Southern Mississippi.

MERRIFIELD, VERNON EUGENE, Assistant Professor of Arts, B.F.A., M.A., University of Alabama.

MESROBIAN, ROBERT, Assistant Professor and Director of Opera Theatre, B.F.A., M.F.A., Boston University College of Music.

MILAM, JESSE LLOYD, Professor of Health and Physical Education, B.A., Louisiana Polytechnic Institute; M.A., Ed.D., Columbia University.

MILLER, LEO REYNOLDS, Professor of Elementary Education, B.S.Ed., Kansas City, Missouri Teachers College; M.S.Ed., University of Kansas, Ed.D., The Pennsylvania State University.

MILNER, LOUELLA GILL, Associate Professor of Home Economics, B.S., M.S., Ed.D., University of Southern Mississippi.

MOBLEY, LOLA PENNYAN, Assistant Professor of Political Science, B.A., M.A., George Washington University; doctoral study, University of Kentucky.

MOELLER, CARL A., Associate Professor of Industrial and Technical Education, A.B., Michigan State College; M.Ed., Texas Agricultural and Mechanical College, Ed.D., Wayne State University.

MOFFAT, GENE HERBERT, Assistant Professor of Psychology, B.S., Allegheny College, A.M., Northern Illinois University; Ph.D., University of South Dakota.

MOORE, ROY NEWTON, Assistant Professor of Management, B.S., M.B.A., University of Southern Mississippi; doctoral study, University of Alabama.

MOORMAN, CHARLES WICKLIFFE, Dean of the University and Professor of English, A.B., Kenyon College; M.A., Ph.D., Tulane University; Guggenheim Fellow.

MOORMAN, RUTH GLINDMEYER, Part-time Assistant Professor of Foreign Languages, A.B., Agnes Scott College; M.A., University of Cincinnati.

MORGAN, JEROLD JOSEPH, Chairman of the Department of Accounting and Professor of Accounting, B.S., University of Southern Mississippi; M.B.A., University of Houston; Ph.D., University of Alabama.

MORRELL, JOSEPH S., Associate Professor of Mathematics, B.S., University of Southwest Louisiana; M.S., Louisiana State University; Ph.D., Florida State University.

MULLINS, JOE BARRY, Professor of Music and Coordinator of Graduate Studies in Fine Arts, B.Mus., Southwestern at Memphis; M.M., George Peabody College; Ed.D., University of Illinois.

MULLINS, VIRGINIA LOU WILLIAMS, Instructor of Mathematics, B.S., Northeast Louisiana College; M.S., University of Illinois.

MUNN, JACK DOUGLAS, Associate Professor of Mathematics, B.S., University of Southern Mississippi; M.A., University of Alabama; graduate study, Oklahoma State University.

MUNSELL, DONALD THOMAS, Assistant Professor of Music Education, B.M., University of Miami; M.A., Ph.D., State University of Iowa.

MURPHY, SHIRLEY, Librarian II, Reference Librarian, B.S., University of Southern Mississippi; M.S., Louisiana State University.

MUSGRAVE, RAY SIGLER, Chairman of Department of Psychology and Professor of Psychology, B.A., Bethany College; M.A., Ohio Wesleyan University; Ph.D., Syracuse University.

MYERS, MILNER HOWARD, Librarian I, Science and Technology, B.S., University of Southern Mississippi.

NADERHOFF, GWINN, JR., Counselor and Instructor of French and Guidance, Harrison County Resident Center, B.A., M.Ed., University of Southern Mississippi.

NAGURNEY, FRANK KLEIN, Instructor of Computer Science and Statistics, B.A., Rider College.

NAU, JOHN FREDERICK, Distinguished University Professor of Religion and Philosophy, B.D., Concordia Seminary, M.A., Tulane University; Ph.D., University of South Carolina.

NESBITT, HOWARD CARROLL, Professor of Health, Physical Education, and Recreation, B.A., Washington College; M.A., Ed.D., Columbia University.

NEUMANN, EDITHA SCHLANSTEDT, Associate Profesor of Foreign Languages, B.A., University of Berlin; S.S.W., University of Pittsburgh; Ph.D., Tulane University.

NEUMANN, KARL, Professor of Music Education, LL.D., Prague University, M.F.A., Carnegie Institute of Technology.

NICHOLS, DUDLEY STEPHEN, JR., Instructor of English, Natchez Resident Center, B.A., M.A., Mississippi College.

NIELSEN, SALLY TOM HEMPHILL, Instructor of Education, B.S., William Carey College; M.Ed., University of Southern Mississippi.

WISSAN, EDWARD, Associate Professor of Computer Science and Statistics, B.S., M.A., University of Kansas; Ph.D., Texas A. and M. University.

NORRIS, DONALD EARL, JR., Assistant Professor of Biology, B.S., Indiana State University; M.S., Ph.D., Tulane University.

NORRIS, MARTHA FRANCES HILL, Librarian I, Assistant Cataloger, B.S., University of Southern Mississippi.

NORSWORTHY, JOHN McCALL, Assistant Professor of Special Education, B.S., M.Ed., Mississippi State University; Ed.D., University of Southern Mississippi.

NORWOOD, WILLIAM DURWARD, Chairman of Department of English and Professor of English, B.A., Baylor University; M.A., Lamar State College of Technology; Ph.D., University of Texas.

NOWAKOWSKI, MARIAN ZYGMUNT, Assistant Professor of Music, Performance Diploma, Conservatory of Music and Fine Arts, Lwon, Poland.

OLIVER, CHARLES MICHAEL, Director of Conferences, and Extension and Instructor of Guidance, Division of Continuing Education, B.S., M.S., East Texas State College; Ed.D., University of Southern Mississippi.

ORANGE, LINWOOD ELDEN, Professor of English, A.B., M.A., Ph.D., Duke University.

OUBRE, WILLIE VERNON, Instructor of Law Enforcement,

B.S., University of Southern Mississippi.
OVERMEYER, DWIGHT VERNON, Associate Professor of Music, B.A., M.A., Long Beach State College; D.M.A., University of Southern California.
OVERSTREET, ROBIN M., Assistant Professor of Biology, Gulf Coast Research Laboratory, B.S., University of Oregon; M.S., Ph.D., University of Miami.
OWINGS, FANNIE OZELL, Assistant Professor of Home Economics, B.S., University of Southern Mississippi; M.S., University of Tennessee; graduate study, University of Kentucky, Michigan State University.
OZERDIN, HALIL, Instructor of Psychology, Harrison County Resident Center, B.A., Huntingdon College; M.A., University of Southern Mississippi.
PADGETT, CLIFTON OSBORN, Assistant Professor of Education, B.A., William Carey College; M.Ed., Univerity of Southern Mississippi.
PARKER, PATRICIA ALICE, Assistant Professor of Music, B.Mus., M.Mus., University of Michigan.
PAUL, JOEY HAROLD, Instructor of Mathematics, Natchez Resident Center, B.S., M.S., Louisiana Polytechnic Institute.
PAULSON, OSCAR LAWRENCE, JR., Associate Professor of Geology, B.S., M.S., Mississippi State University; Ph.D., Louisiana State University.
PEDDICORD, PAUL WALLACE, Chairman of Department of Curriculum and Instruction and Professor of Educational Foundations, B.A., Furman University; M.Ed., University of Houston; Ed.D., Duke University.
PERRY, FLORENCE LIGHTSEY, Librarian II, Education and Psychology, B.S., M.S., University of Southern Mississippi.
PESSONEY, GEORGE FRANCIS, III, Chairman of Department of Biology and Associate Professor of Biology, B.S., M.S., Sam Houston State College; Ph.D., University of Texas.
PETERS, RICHARD CLARK, Instructor of Curriculum and Instruction, B.A., Milton College.
PHILLIPPI, BRAIN MICHAEL, Instructor of Computer Science and Statistics and Systems Programmer, B.S., University of Southern Mississippi.
PHILLIPS, OLIVER OTTO, Assistant Professor of Elementary Education, B.S., M.A., Ed.D., University of Southern Mississippi.
PIERCE, ELVA JO CROSS, Instructor of Nursing, Natchez Resident Center, B.S., Northwestern State College of Louisiana.
PIERCE, MARNELL, Assistant Professor of Special Education, B.A., M.Ed., University of Florida.
PIERLE, ROBERT CHRISTOPHER, Assistant Professor of English, B.A., Hampden-Sydney College; M.A., Duke University; doctoral study, Auburn University.
PILIAWSKY, MONTE EDDY, Assistant Professor of Political Science, B.A., Louisiana State University at New Orleans; M.A., doctoral study, Tulane University.
PINSON, Associate Professor of Chemistry, B.S., William Carey College; M.S., Ph.D., University of Mississippi.
PITTMAN, PAUL HOWARD, Part-time Instructor of Communication, B.A., University of Mississippi.
PLUE, WILLIAM VILAS, Chairman of Department of Special Education and Associate Professor of Special Education, B.S., M.Ed., Lewis and Clark College; Ed.D., University of Oregon.
POIRIER, WILLIAM HARVEY, Chairman of Department of Art Education and Associate Professor of Art Education, B.S., Eastern Michigan University; M.A., Ed.S., George Peabody College; Ed.D., University of Southern Mississippi.
PORTER, CARRIE LOUISE, Instructor of English, A.B., Mississippi State College for Women; M.A., University of Alabama.
PORTER, DELTON, Counselor and Instructor of Guidance, Natchez Resident Center, B.S., M.Ed., Delta State College.
POSEY, BETTY DRAKE, Librarian II, Periodicals, B.S., M.S., Auburn University.
POTTER, RUSSELL HAYWARD, IV, Librarian II, Collection B.A., University of Southern Mississippi.
POUND, GOMER JEFFREY, Assistant Dean of the School of Fine Arts and Professor of Music Education, Mus.B., Michigan State University; M.Mus.Ed., Ph.D. in M.Ed., Florida State University.
PRENSHAW, ERIC RICHARD, Assistant Professor of Music Education, B.M., M.M., Northwestern University; D.M.A., University of Texas.
PRESSER, WILLIAM HENRY, Associate Professor of Music, A.B., Alma College; Mus.M., University of Michigan; Ph.D., University of Manchester.
QUARNSTROM, ISAAC BLAINE, Chairman of Department of Theatre Arts and Associate Professor of Theatre Arts, B.S., M.A., Brigham Young University; Ph.D., The Ohio State University.
QUIMBY, CHARLES COOPER, Instructor of History, Natchez Resident Center, B.A., M.Ed., Northeast Louisiana State College.
RABIN, AVIS BEAUCHAMP, Assistant Professor of Nursing, B.S.N., Emory University; M.A., Columbia University.
RABIN, MORTON HERBERT, Associate Professor of Psychology, B.A., New York University; M.A., Columbia University; Ph.D., Florida State University.
RAINS, OHREN WILLIS, Assistant Professor of Curriculum and Instruction, B.S., Arkansas Agricultural and Mechanical College; M.Ed., Alabama Polytechnic Institute; Ed.D., Oklahoma State University.
RATCLIFF, CHARLES HENRY, Associate Professor of Mathematics, B.M.E., Georgia Institute of Technology; M.S., Mississippi State University, Ph.D., University of Alabama.
RATCLIFF, RUTH ANN TAYLOR, Assistant Professor of Mathematics, B.S., Mississippi State University; M.A., Ph.D., University of Alabama.
RAYBORN, GRAYSON HANKS, Assistant Professor of Physics, B.S., Rensselaer; Ph.D., University of Florida.
RAYMOND, DANIEL ARTHUR, JR., Captain, U.S.A., Assistant Professor of Military Science, B.S., The Citadel.
REED, CAROLYN ANN, Librarian I, Humanities, B.S., University of Southern Mississippi.
RHODES, ROBERT CLYDE, Associate Professor of Speech and Hearing, B.S., Colorado State University, M.A., University of Colorado, Ph.D., University of Pittsburgh.
RILEY, MYRAH NORINE WATKINS, Instructor of English, B.A., M.A., Graduate Study, University of Southern Mississippi.
RIVAS LUIS R., Associate Professor of Biology, B.L.-B.S., Quebec Technical School.
ROGERS, HILDA LYNELL, Assistant Professor of Home Economics, B.S., M.S., University of Southern Mississippi, Graduate Study, Eastern Kentucky State College.
ROGERS, HOWARD NOAH, Instructor of History, Keesler Air Force Base and Harrison County Resident Centers, B.A., Franklin College, M.A., Indiana University.
ROGERS, KEN EDWARD, Assistant Professor of Biology, B.S., Tennessee Polytechnic Institute, M.S., Auburn University, Ph.D., University of Tennessee.
ROGERS, LOUIS LEROY, Director of Office of Student Teaching and Professor of Education, B.S., M.A., University of Southern Mississippi, Ed.D., University of Tennessee.
ROUSH, ANNIE VAN LANDINGHAM, Instructor of Microbiology, B.S., Mississippi State College for Women.
RYAN, MARGARET WILSON, Assistant Professor of Art Education, B.S., M.Ed., Florida Atlantic University, Ed.D., University of Florida.
SAETRE, GILBERT THEODORE, Associate Professor of Music Education, B.S., M.A. in Mus.Ed., New York University, Graduate Study, Juilliard School of Music.
ST. CLAIR, WILLIAM FEAGIN, Associate Professor of Physics, B.S., University of Florida, M.A., University of Alabama, Graduate Study, University of Alabama.
SALINAS, YSIDRO, Instructor of Industrial and Technical Education, B.S., M.S., University of Southern Mississippi.
SANFORD, AUBREY CECIL, Assistant Professor of Management, B.S., M.B.A., University of Southern Mississippi, Ph.D., Louisiana State University.
SCARBOROUGH, WILLIAM KAUFFMAN, Associate Professor of History, A.B., University of North Carolina, M.A., Cornell University, Ph.D., University of North Carolina.
SCHEEL, EDUARDO GONZALEZ, Associate Professor of Foreign Languages, B.A., M.A., doctoral study, University of Texas.
SCHOELL, WILLIAM FREDERICK III, Associate Professor of Marketing, B.S., Louisiana State University at New Orleans, M.B.A., Ph.D., University of Arkansas.
SCOGGINS, JAMES ANDREW, Instructor of Secondary Education, B.A., Vanderbilt University, M.Ed., University of Southern Mississippi.
SEAL, JAMES WALTER, Instructor of Economics, B.S., University of Southern Mississippi.
SHAFFER, JOHN RICHARD, Professor of Curriculum and Instruction, B.S., Memphis State University, M.A., Teachers' College, Columbia University, Ed.D., Indiana University.
SHAW, LUCRETIA FAYE, Assistant Professor of Music, B.A., Northeastern State College, M. Mus. Ed., North Texas State University.
SHOEMAKER, DONALD JOSEPH, Assistant Professor of Sociology, B.A., Millsaps, M.A., Ph.D., University of Georgia.
SIEVERS, CHARLES AUBREY, Assistant Professor of Education, B.M., Louisiana State University, M.Mus. Ed., University of Colorado.
SIMMONS, HENRY LAMAR, Librarian I, Assistant, Mississippi Room, B.S., University of Southern Mississippi.
SIRMON, WILLIAM ARNOLD, Associate Professor of Finance, B.S., M.S., University of Southern Mississippi, D.B.Z., Mississippi State University.
SISEMORE, DAVID ALLEN, Assistant Professor of Psychology, B.A., M.A., Ph.D., University of Arkansas.
SIVERIO, RALPH MANUEL, Assistant Professor of Foreign Languages, International Student Adviser, and Consultant to English Language Institute, B.S., Louisiana State University, Graduate Study, Louisiana State University, San Francisco State College.
SKATES, CRAIG BARNWELL, Instructor of English, B.A., Mill-

saps College, M.A., University of Southern Mississippi.

SKATES, JOHN RAY, Chairman of Department of History and Professor of History, B.B.A., University of Mississippi; M.A., Ph.D., University of Georgia.

SLAY, BILLY BORDEN, Associate Professor of Health and Physical Education, B.S., M.S., University of Southern Mississippi, Ed.D., Louisiana State University.

SMITH, BYRON COLMAN, Associate Professor of Biology, B.S., Indiana State University, M.A., DePauw University, Ph.D., University of Georgia.

SMITH, EDDIE MALVIN, Instructor of Science, Natchez Resident Center, B.S., Mississippi State University, M.Ed., University of Southern Mississippi.

SMITH, JACK ALAN, Administrative Assistant to Dean of University and Associate Professor of English, B.S., Troy State College, M.A., Ph.D., Auburn University.

SMITH, JAMES LOGAN, Instructor of Chemistry, A.B., M.D., George Washington University.

SMITH, ROBERT DALTON, Assistant Professor of Political Science, B.A., University of Virginia, Ph.D., Vanderbilt University.

SONNIER, ISADORE LEON, Associate Professor of Science Education, A.B., University of Southwestern Louisiana, A.M., Louisiana State University, Ed.D., Colorado State College.

SOUTH, DONALD RAY, Chairman of Department of Sociology and Associate Professor of Sociology, B.S., University of Southern Mississippi, M.S., Ph.D., Louisiana State University.

SPEAIRS, FLORENCE ANN, Librarian I, Assistant Cataloger, B.A., University of Southern Mississippi.

STAFFORD, BEVERLY LOUISE, Associate Professor of Health and Physical Education, B.S., Southeastern Louisiana College, M.S., Ed.D., Louisiana State University.

STEGENGA, MARTIN, Chairman of Department of Management and Professor of Management, B.S., M.S., Mississippi State University, D.B.A., Indiana University.

STEVENS, ROBERT ELLIS, Assistant Professor of Marketing, B.S., Arkansas State College, M.B.A., Doctoral Study, University of Arkansas.

STEWART, RIC OSCAR, Instructor of Computer Science, B.S., University of Southern Mississippi, M.C.S., Texas A. and M. University.

STOCKER, LEONARD DON, Associate Professor of Music, A.B., University of Michigan, M.A., Columbia University, Ph.D., Florida State University.

STOCKS, PETER KONRAD, Chairman of Department of Microbiology and Professor of Microbiology, B.S., Millsaps College, M.S., University of Southern Mississippi, Ph.D., Louisiana State University.

STOUT, PAULINE ROGERS, Research and Editorial Assistant to the President and Instructor of English, A.B., Concord College, M.A., University of North Carolina.

STROUD, ROLAND RAY, JR., Part-time Instructor of Foreign Languages, B.A., M.A., University of Southern Mississippi.

STURDIVANT, MARY BABB, Assistant Professor of Nursing, B.S.N., University of Mississippi School of Nursing, M.N., Emory University.

SULLIVAN, WARREN CLAYTON, Associate Professor of Religion, B.A., Mississippi College, B.D., Th.D., Southern Baptist Theological Seminary.

SWEAT, C. DOWNING, JR., Assistant Professor of Management, B.M.E., Auburn University, M.S., Florida State University, Doctoral Study, University of Alabama.

SWITZER, JAMES REGINALD, Acting Chairman of Department of Health and Professor of Health and Physical Education, B.S., University of Southern Mississippi, M.S., Louisiana State University, Ed.D., University of Texas.

TAYLOR, GLORIA BRUEMMER, Assistant Professor of Business Education, B.S., M.S., Ed.D., University of Southern Mississippi.

THAGARD, OLIVER BOGGS, Part-time Instructor of Sociology, A.B., Samford University.

THAMES, SELBY FRELAND, Chairman of Department of Polymer Science and Professor of Polymer Science, B.S., M.S., University of Southern Mississippi, Ph.D., University of Tennessee.

THARP, JAC LYNDON, Professor of English, B.A., M.A., University of Tennessee, Ph.D., Harvard University.

THOMAS, ROBERT PAYNE, Instructor of Educational Foundations, B.S., Oklahoma State University, M.S., Southern Illinois University.

THOMAS, STEVEN ALBERT, Major, U.S.A., Assistant Professor of Military Science, B.A., Pomona College.

THOMPSON, CHARLES EDWIN, Assistant Professor of Education, Harrison County Resident Center, A.B., Allegheny College, M.Ed., Ed.D., University of Southern Mississippi.

THRASH, JOE BARHAM, JR., Assistant Professor of Mathematics, B.S., M.S., Lamar State College.

THRASH, LOIS GLEN, Assistant Professor of English, B.S., Lamar State College, M.A., Texas Technological College.

TJARKS, LARRY DEAN, Assistant Professor of English, B.A., Hastings College, M.A., Ph.D., University of Nebraska.

TOMASZWISKYJ, JAROSLAW, Assistant Professor of Foreign Languages, B.S. Ukrainian School of Economics, M.A., New York University.

TOOM, PAUL MARVIN, Assistant Professor of Chemistry, B.A., Central College (Iowa), Ph.D., Colorado State University.

TORRES, PAUL DELMAS, Associate Professor of Accounting, B.S.C., Spring Hill College, M.B.A., Doctoral Study, University of Alabama.

TOWNLEY, JAMES AIRD, Assistant Professor of Health and Physical Education, B.S., M.A., University of Southern Mississippi, Doctoral Study, Louisiana State University.

TOWNSEND, LINDA SUE CLARK, Instructor of Health, Physical Education, and Recreation, B.S., M.A., Murray State College.

TRACY, WARREN FRANCIS, Librarian and Professor of Library Science, A.B., Earlham College, B.S., Western Reserve University, M.A., Ph.D., University of Chicago.

TRAIL, GUY THOMAS, Assistant Professor of Foreign Languages, A.B., A.M., Ph.D., University of Illinois.

TROKEL, MARY JANE, Instructor and Acting Director of Dance, B.S., Eastern Michigan University.

TUCHAK, WILLIAM, Professor of Political Science, LL.M., Casimir University, I.A.M., Columbia University, Ph.D., University of Colorado.

TUCKER, FORREST DALE, Chairman of Division of Communications, Professor of Communication, and Director of Office of Public Information, B.A., University of Wichita, M.A., Ph.D., Cornell University.

TUGGLE, LYNETTE CALCOTE, Instructor of Home Economics, B.S., M.S., University of Southern Mississippi.

TURNER, ROBERT WALDO, Instructor of Sociology, B.A., M.A., University of Mississippi.

UPHAM, SIDNEY D., Professor of Chemistry and Director of the Universities' Marine Center, A.B., Clark University, Ph.D., Oklahoma State University.

VAN ALLER, ROBERT THOMAS, Dean of College of Science and Professor of Chemistry, B.S., M.S., Ph.D., University of Alabama.

VIETS, ELLEN MARIE CAMPBELL, Librarian II, Circulation Librarian, A.B., West Virginia University, B.S. in L.S., Drexel Institute of Technology.

VIRDEN, FRANK, Associate Professor of Political Science, B.S., United States Naval Academy, M.A., D.P.A., George Washington University.

VON WAHLDE, BARBARA ANN KETTERMAN, Librarian II, Head Cataloger, B.S., M.A., Indiana University.

VREELAND, RICHARD CRAWFORD, Chairman of Department of Markeing and Professor of Marketing, B.A., Rollins College, M.B.A., Ph.D., University of Florida.

WAITE, DAVID LAIRD, Assistant Professor of Communication, B.S., University of Oregon.

WALKER, JAMES FREDERICK, Professor of Biology, A.B., M.S., University of Mississippi, Ph.D., University of Iowa.

WALL, JESSIE STEWART, Professors of Elementary Education, A.B., Fairmont State College, A.M., West Texas State College, Ed.D., Florida State University.

WALLACE, JOHN EDMUND, Assistant Professor of History and English, Keesler Air Force Base Resident Center, B.A., M.A., Ph.D., University of Southern Mississippi.

WALTON, HENRY HARRISON, Instructor of Health and Physical Education, B.S., M.S., Northwestern State College of Louisiana.

WARD, HARRY CALVIN, JR., Assistant Professor of Art, B.A., University of Southern Mississippi, M.A., East Tennessee State University.

WEATHERFORD, SIDNEY EDWARD LEE, JR., Director of the Bureau of Institutional Research and Professor of Education, B.S., M.A., University of Southern Mississippi, Ed.D., University of Florida.

WEAVER, GORDON ALLISON, Assistant Professor of English, B.A., University of Wisconsin, M.A., University of Illinois, Ph.D., University of Denver.

WEBB, CHARLES FIRMIN, Assistant Professor of Health, Physical Education and Recreation, B.S., M.A., University of Southern Mississippi.

WEBSTER, PORTER GRIGSBY, Acting Chairman of Department of Mathematics and Professor of Mathematics, B.A., Georgetown College, M.S., Ph.D., Auburn University.

WELKER, LATNEY CONRAD, JR., Chairman of Department of Research and Human Development and Professor of Education, B.S., Millsaps College, M.A., Ed.D., University of Southern Mississippi.

WEST, BEN MARSHALL, Associate Professor of Finance, B.S., United State Military Academy, M.S., University of Colorado, J.D., University of Mississippi.

WHITESELL, FRANK COOK, Assistant Professor of Economics, B.A., M.A., University of South Carolina, Doctoral Study, Tulane University.

WILBER, LEON AUSTIN, Distinguished University Professor of Political Science, A.B., M.A., Ph.D., University of Michigan.

WILGUS, VIRGINIA ROBERTA, Instructor of Home Economics, A.B., Northwestern State College, M.A., University of Southern Mississippi.

WILLIAMS, D. C., JR., Director, Bureau of Business Research and Associate Professor of Economics, B.S., Southeastern Louisiana College, M.S., Ph.D., Louisiana State University.
WILLIAMS, HOWARD PERSON, Assistant Professor of Chemistry, A.B., East Carolina University, M.S., Ph.D., University of Florida.
WILLIS, CARL LESTER, Assistant Professor of Communication, B.A., Ouachita Baptist University.
WILSON, HAROLD MARTIN, Assistant Professor of Communication, B.A., University of Alabama, M.A., Louisiana State University, Ph.D., University of North Carolina.
WIMBERLY, JACK COOK, Chairman of Department of Economics and Professor of Economics, B.A., Louisiana Polytechnic Institute, M.A., Ph.D., Louisiana State University.
WINGER, ROGER KOHLER, Assistant Professor of Speech and Hearing Sciences, B.S., Ashland College, M.A., Ph.D., The Ohio State University.
WOLFE, MARY GRANTHAM, Librarian II, Assistant Order Librarian, B.S., University of Southern Mississippi.
WOOD, FORREST EDWARDS, Acting Chairman of Department of Religion and Philosophy and Associate Professor of Religion and Philosophy, B.A., Baylor University, Th.D., Southwestern Baptist Theological Seminary.
WOOD, JOHN HERBERT, Assistant Professor of Physics and Astronomy, B.S., M.S., Ph.D., Virginia Polytechnic Institute.
WRIGHT, MARJORIE WEST, Instructor of Nursing, Natchez Resident Center, B.S., University of Mississippi School of Nursing.
YARBROUGH, KAREN MARGUERITE, Associate Professor of Microbiology, B.S., M.A., Mississippi State University, Ph.D., North Carolina University.
YARNELL, THOMAS DONALD, Assistant Professor of Psychology, B.A., Fairleigh Dickinson University, M.A., Ph.D., Louisiana State University.
YARROW, WALTER HARRY, Professor of Health and Physical Education, B.S., M.A., Ed.D., University of Southern Mississippi.
YESTADT, JAMES FRANCIS, Assistant Professor of Music, B.S., Lebanon Valley College, M.A., Columbia University.
YOUNG, RAYMOND GUINN, Assistant Professor of Music Education and Director of Bands, B.M.Ed., M.M., University of Michigan.
ZAHRT, MERTON STROEBEL, Professor of Music Education and Coordinator of Graduate Studies in Fine Arts, Mus.B., Lawrence College, Mus.M., University of Rochester, Ed.D., Columbia University.

Staff

ALBRITTON, HELEN T. Nurse, University Clinic.
AMACKER, LINDA L. Assistant to the Dean of Women.
ANDERSON, DAVID LARRY. Civil Engineer, Physical Plant.
ARMSTRONG, WAYNE J., JR. Assistant Football Coach.
BARNES, JANIS DEAN. Clerk Typist, Department of Music Education.
BARRON, SADIE CLARK. Secretary to the Registrar.
BASS, LYNDA ANN. Clerk Typist, Department of Geology.
BATES, BEVERLY L. Secretary, University Bookstore.
BAYLIS, PEGGY L. Clerk Typist, Department of Psychology.
BERRY, JAMES ALTON. Defensive Backfield Coach.
BERRYMAN, JOE. Director, Music Camp.
BISHOP, LARRY VON. Machine Operator, Data Processing.
BISHOP, LAVERTA PENELOPE. Clerk Typist, Department of Speech and Hearing Sciences.
BLACKLEDGE, BETTY BANKSTON. Clerk Typist, Financial Office.
BLANTON, JOAN E. Clerk Typist, Library.
BOND, VELMA CARLENA. Clerk Typist, Library.
BOURGEOIS, MARGARET K. Assistant to Director of Duplicating Center.
BOUSHELL, GRACE LILLIAN. Clerk Typist, Department of Music Education.
BOWLING, OCHIE MAE. Nurse, University Clinic.
BOZEMAN, CURTIS EDWIN. Machinist, Department of Communications.
BRAND, ROSALIE M. Cataloger, Library.
BRAXTON, DIANNE DAVIS. Clerk Typist, Department of Science Education.
BRECHTEL, JOSEPH BERENGHER. Assistant Dean of Men.
BRECHTEL, REBECCA ANN. Counselor, Basic College.
BREWER, SHIRLEY A. Clerk Typist, Office of Research and Projects.
BROADUS, NANCY TUCKER. Clerk Typist, Media Services Center.
BROOME, RUTH ANN. Clerk Typist, Department of Physics.
BROWN, DIANE MARIE. Clerk Typist, Education and Psychology Research Department.
BROWN, IONE SIMS. Clerk Typist, Department of Mathematics.
BROWN, KATHERINE INDIA. Coordinator of Armed Forces Education.
BROWN, MARY LOUISE. Clerk Stenographer, Department of Military Science.
BROWN, SHEILA. Clerk Typist to the Financial Secretary.
BROWN, VICTORIA RITA. Clerk Typist, Office of the Registrar.
BRUNSON, JANET SUE. Clerk Typist, Department of Administrative Personnel and Services.
BULLOCK, JUDITH BRUNSON. Clerk Stenographer, Developmental Reading Center.
BURKS, MARY RUTH. Secretary, Placement Bureau.
BURNS, BONNIE B. Clerk Typist, Student Aid and Scholarships.
BURNS, ROLAND L. Supervisor of Mens Housing.
CALHOUN, SUZANNE A. Machine Operator, Duplicating Center.
CALLAHAN, CHERYL ANN. Programmer, Data Processing.
CAREY, DONALD EDWARD. Chief Operator, Data Processing.
CARNEY, WANDA R. Secretary, Office of the President.
CARPENTER, JAMES RAY. Golf Professional.
CARTER, EMMA KEELS. Clerk Typist, Purchasing.
CARTER, KATHERINE H. Clerk, Office of the Financial Secretary.
CHATHAM, ANNIE LAURIE. Nurse, University Clinic.
CHATHAM, WALTER LEON. Acting Director, Meridian Resident Center.
CLARK, EUGENE WARREN. Assistant Basketball Coach.
CLARK, PAULINE NEELY. Secretary to the Dean of Men.
CLAY, KATHERINE McMAHAN. Secretary, Office of Intercollegiate Athletics.
CLEVELAND, ROBERT HAYES. Director, Athletic Public Relations.
COLE, VERNA R. Assistant, University Commons.
CONN, WALTER OLIVER. Director, Office of Student Aid and Scholarships.
COOK, CHARLES HAMPTON. Assistant Football Coach.
COOLEY, BETTY F. University Cashier.
COURTNEY, VIOLA KATIE. Assistant, Hillcrest Cafeteria.
CRAFT, EARLENT M. Clerk Typist, Library.
CREEL, PAMELA GAYLE. Clerk Typist, Department of Industrial and Technical Education.
CUBLEY, DORIS B. Bookkeeper, University Credit Union.
CUEVAS, ENA KING. Clerk General, Office of the Registrar.
CURRY, SARAH G. Clerk Typist, Department of Communication.
DARBY, PERRY JAKE. Admissions Counselor.
DARBY, ROBERTA KAY. Clerk Typist, Athletic Association.
DAVIDSON, CAROL L. Secretary, School of Nursing.
DAVIS, BERYLE DIANE. Secretary, Office of the Dean.
DAVIS, JOHN MALCOLM. Laboratory Technician, University Clinic.
DAVIS, MARVIN E. Director, Property Accountability.
DAVIS, ROBERT M. Stock Clerk, Physical Plant Stores.
DAVIS, SUSAN G. Clerk Typist, Office of Public Information.
DAWSON, WAYNE ALEXANDER. Pharmacist, University Clinic.
DEAR, EMMIE LOU. Chief Operator, University Telephone Exchange.
DEL, VILLAR ROSENDA. Clerk Typist, Foreign Language.
DIAMOND, LORENZO. Campus Minister.
DOHERTY, BRENDA JOYCE. Clerk Typist, Department of Geography.
DONOVAN, MARGARET PETERS. Clerk Typist, Department of Theatre Arts.
DOUGLAS, HAROLD JAMES. Assistant Director of Housing.
DRAUGHN, WILLIAM R. Superintendent of Grounds.
DUKE, FRANCIS MARION. Clerk Typist, Office of Financial Secretary.
DUNN, VONCILE F. Clerk Typist, Department of Special Education.
DUNN, WARREN K. Assistant Director of Admissions.
EDMONDS, TERESA ANNE. Clerk Typist, Library.
EURE, MARTHA N. Assistant Cataloger, Library.
FARMER, LOUIE. Campus Minister.
FERRELL, BAKER MOONEY. Director, University Commons.
FERRELL, MARY K. Clerk General, University Clinic.
FIELD, DOROTHY E. Clerk Typist, Placement Bureau.
FIELD, RICHARD M. Director, Personnel Services.
FILLINGANE, KENNETH L. Science Storeroom Manager.
FISHEL, ANN McWILLIAMS. Clerk Typist, Library.
FLOYD, ALICE JUNE. Supply Manager, University Bookstore.
FLOYD, LEE PAUL. Head Basketball Coach.
FLUKER, JAMES ALBERT. Campus Security Patrolman.
FORD, WALTER C. Assistant Manager, University Bookstore.

FORTENBERRY, LINDA GAIL. Clerk Typist, Physical Plant.
FOSTER, DOROTHY C. Clerk General, Purchasing.
FREEMAN, HELLON FORD. Secretary, Office of Research and Projects.
FRENCH, RUBY T. Clerk Typist, Department of English.
FUNDERBURK, ALICE FAYE. Supervisor of Women's Housing.
GALBRAITH, ROBERT W. Contracts and Grants Officer.
GALEY, GAYLE BRACKETT. Clerk Typist, Library.
GAMBLE, KARLA SHEA. Clerk Typist, Library.
GARDNER, CHESTER HURON. Assistant Director, Student Aid and Scholarships.
GATES, CARL JAY. Student Counselor and Assistant Professor of Guidance.
GOERSS, JOHN MARK. Campus Minister.
GORE, BILL WES. Director, Natchez Resident Center.
GORE, JESSE AUSTIN. Manager, University Bookstore.
GOTTLEBER, HENRY ARTHUR. Coordinator of Graduate Studies and Associate Professor.
GRAHAM, SUSAN O. Clerk Typist, Department of Marketing.
GRANTHAM, DEE COLE. Secretary, College of Science.
GREEN, BILLY L. Director, Data Processing.
GREEN, FRANCES CORTS. Clerk Typist, Department of Business Education.
GREGORY, JESSIE AINSWORTH. Systems Analyst, Office of the President.
HAINES, ROY WALTER. Assistant, Office of Public Information.
HALES, GRAHAM LEE, JR. Chaplain and Coordinator of Religious Activities.
HANSON, JAMES T. Mississippi Room Librarian.
HARE, ALTON LAMAR. Sabbatical Leave, 1970-1971.
HARMON, ROBERT LEE, JR. Admissions Counselor.
HARPER, MADGE EDWARDS. Assistant, University Commons.
HARTFIELD, MARGARET B. Graduate Record Clerk, Office of the Registrar.
HARVEY, MILDRED RUTH. Clerk General Admissions.
HASTY, REBECCA DALE. Clerk Typist, Office of the Financial Secretary.
HATCHER, JOYCE H. Clerk General, Office of Correspondence.
HATCHER, WELDON. Campus Minister.
HATTEN, FANNIE RUE. Secretary, Graduate School.
HAYDEN, CAROLYN DAVIS. Clerk Typist, Office of Research and Projects.
HENDERSON, ELIZABETH R. Clerk Typist, Department of Biology.
HENDERSON, WILLIAM N. Physician, Student Health Services.
HENRY, THOMAS JOSEPH. Campus Minister.
HIGHTOWER, DOROTHY JANE. Clerk Typist, Office of the Registrar.
HILL, ROBERT BYRON. Auditorium Manager and Technical Director.
HINES, SALLY MOORE. Assistant to the Dean of Women.
HITCH, ROBERT LEE. Assistant Football Coach.
HOLMES, ANN EVELYN. Secretary, School of Business Administration.
HOWELL, DORA DOT. Clerk General, Office of Admissions.
HOWELL, RUBY NIVEN. Chief Clerk, Audio Visual Aids.
HUNTER, ANNIE LEE. Secretary to Director of Natchez Resident Center.
HUTSON, THOMAS MONROE, Assistant Director of Campus Security.
HYATT, ROBERT MORGAN. Supervisor of Computer Operations.
INGRAM, DOROTHY D. Assistant, University Commons.
JABOUR, CATHERINE. Clerk Typist, Office of Curriculum and Instruction.
JOHNSON, HADEN SUE. Clerk Typist, Student Aid and Scholarships.
JOHNSON, JERONE P. Counselor, Office of the Dean of Men.
JOHNSON, LAWRENCE EDWARD. Supervisor, Receiving Department.
JOHNSON, SUSAN BAUCUM. Clerk Typist, School of Home Economics.
JOHNSTON, JUNE M. Assistant, University Commons.
JOHNSTON, LYNDA F. Clerk Typist, Alumni Office.
JONES, BEATRICE. Manager, Elam Arms Cafeteria.
JONES, BETTY NELL. Clerk Typist, Office of Student Teaching.
JONES, NELVA ETTA. Clerk Typist, Office of the Registrar.
JORDAN, THETUS HELEN. Clerk General, Office of Personnel Services.
KEY, RADELL. Patrolman, Campus Security.
KING, MILES H. Patrolman, Campus Security.
KLUTTS, CECIL M. Purchasing Agent.
KNIGHT, REBECCA ROMINES. Clerk General, Duplicating Center.
LANGDON, BONNIE. Secretary, College of Education and Psychology.
LANGSTON, ROBERT EARL. Watchman, Campus Security.
LAYTON, BARBARA A. Clerk Stenographer, Office of Curriculum and Instruction.
LEE, LINDA L. Clerk Typist, Housing Office.
LEE, MAUDELL S. Clerk Typist, Office of the Registrar.
LEONARD, PAUL. Construction Foreman.
LOTT, CLYDE. Patrolman, Campus Security.
LOTT, DELBERT LEVOY. Patrolman, Campus Security.
LOTT, VERA BARRETT. Clerk Typist, Department of Health and Physical Education.
LUCY, ADA COLE. Clerk Stenographer, School of Nursing.
LYON, BETTY J. Clerk Typist, Office of the Chaplain.
LYON, WOODROW G. Assistant Purchasing Agent.
MANBERG, JOHN ANSTON. Watchman, Campus Security.
MANNERS, SUZANNE. Secretary, Bureau of Institutional Research.
MARTIN, THOMAS S., M.D. Director of Student Health Services.
MASSENGALE, MARY O. Textbook Manager, University Bookstore.
MATTISON, LURA MAE. Assistant, University Commons.
McCLAMMY, DEBORAH ANN. Clerk Typist, Department of Religion and Philosophy.
McCLENDON, THURRELL O. Resident Assistant, Bureau of Business Research.
McCOY, LUVA H. Clerk General, Office of the Registrar.
McCRARY, LILLIAN. Machine Operator, Duplicating Center.
McGEE, BETTY JUNE. Clerk Typist, Office of Campus Security.
McINNIS, MAUDIE WAITES. Clerk General, Office of Admissions.
McKAY, LOUIE THOMAS. Mechanical Engineer, University Physical Plant.
McKENZIE, WOODROW J. Director, Duplicating Center.
McKINLEY, WYLTON DOWNING. Clerk General, Office of the Financial Secretary.
McKINNEY, FRED. Patrolman, Campus Security.
McCLEMORE, SANDRA RILE. Clerk Typist, Department of Art.
McMAHAN, THOMAS J. Senior Press Operator, Duplicating Center.
McNEILL, CHARLES B. Counselor, Basic College.
McPHAIL, LOUIE LARRY. Patrolman, Campus Security.
MEADOR, MARY VIRGINIA. Assistant Reference Librarian.
MEADOWS, PEGGY JUNE. Photo Technician, University Photo Service.
MEADOWS, WENDELL RANDOLPH. Press Room Foreman, Duplicating Center.
MEARS, WILLIAM EDGAR. Public Service Librarian Assistant.
MILLS, KATHLEEN GLENN. Secretary, Office of Community Services.
MINTON, MARY JO. Secretary, Basic College.
MOFFETT, WARNER CASSIDY. Patrolman, Campus Security.
MONTGOMERY, DANNY WAYNE. Assistant Registrar.
MONTGOMERY, INA LYNN. Secretary, Alumni Office.
MOORE, MAURINE VIRGINIA. Assistant, University Commons.
MORRISON, JESSIE HAGLER. Executive Secretary to the President.
MOUDY, LIBBY MARIE. Clerk General, Office of the Financial Secretary.
MULLEN, JOHN WILLIAM. Programmer, Office of Data Processing.
MURPHY, HOLLY VERNON. Secretary, School of Home Economics.
MYERS, DONALD HALDRICH. Assistant, Office of Public Information.
MYERS, GREATHER OCTAVIA. Clerk Typist, Department of Political Science.
MYERS, MILLNER H., JR. Librarian.
MYERS, WILLIAM THEODORE. Supervisor, Buildings Maintenance.
NANCE, THOMAS RANDLE. Office Manager, Alumni Office.
NICHOLSON, ELIZABETH ANN. Clerk Typist, Office of the Registrar.
NIX, LUTIE B. Clerk Stenographer, Library.
NOBLES, LUCILLE LEE, Clerk Stenographer, Library.
NORRIS, LLOYD MELVIN. Supply Sergeant, Department of Military Science.
NORRIS, MARTHA FRANCES. Assistant Cataloger, Library.
NORVAL, DEBORAH HENDRIX. Accounting Machine Operator, Office of the Financial Secretary.
NYDEGGER, DONNA SMITH. Chairman of Student Welfare, Latin American Institute.
OLIVER, GUY. Campus Minister.
DUBRE, WILLIE VERNON. Director of Security.
OWENS, CAROLYN JANETTE. Clerk General, University Physical Plant.
OWENS, JOHNNIE. Watchman, Campus Security.
PARRISH, JAMES RICHARD. Assistant, Office of Public Information.
PEEL, ELSIE S. Accounting Machine Operator, Office of the Financial Secretary.
PENNINGTON, JEAN D. Clerk Typist, Department of English.
PEVSNER, HARRIET HANSON. Clerk Typist, Library.
PHILLIPS, ROBERT B. Manager, University Photo Services.
PHILLIPS, RONALD DENMAN. Field Representative, University Alumni Association.
PITTMAN, WILMER J. Patrolman, Campus Security.
PONDER, MARTHA GWENDOLYN. Clerk Typist, Department of Management.
POOLE, GEORGE BARNEY. Assistant Football Coach.
POOLE, KATHLEEN HART. Manager, Hillcrest Cafteria.
POSEY, BETTY D. Periodicals Librarian, University Library.

POSEY, FLORA. Director of Nursing, Natchez Resident Center.
POTTER, R. H., IV. Assistant Librarian, University Library.
PRESCOTT, ELLIE EVELYN. Secretary, Office of the Dean of Student Affairs.
PROBST, CHARLIE H. Veterans Administration Counselor.
PURVIS, JAMES HENRY. Utility Foreman, University Physical Plant.
PURVIS, WILLIAM DAVID. Patrolman, Campus Security.
RABB, CHARLES BANISTER. Assistant Director, University Union.
RAINEY, LILLIAN LEONA. Assistant, University Commons.
RATLIFF, EVA M. Manager, Vann Hall Cafeteria.
RAWSON, BENNIE GLYNN. Assistant to the Director of Correspondence and Communication.
REED, CAROLYN ANN. Humanities Librarian, University Library.
REEVES, VIVIAN B. Clerk General, Office of the Financial Secretary.
RHODES, CATHERINE BRYAN. Administrative Secretary, Office of the Financial Secretary.
RHODES, MARTHA WEBB. Clerk Typist, Department of Music.
ROBERTS, EMMA J. Secretary to the Dean of the College of Liberal Arts.
ROBINSON, BRENDA. Clerk Typist, Department of Polymer Science.
ROBINSON, JANETTE H. Clerk Typist, Office of the Honors Program.
ROBINSON, MARY P. Secretary, Office of the Dean of the School of Fine Arts.
ROGERS, WANDA WILSON. Secretary and Assistant in the Office of Continuing Education.
RUFF, WILSON LEE. Superintendent of Utilities, University Physical Plant.
RUSSUM, VIRGINIA B. Chief Key Punch Operator, Department of Data Processing.
SANCHEZ, M. GEMMA. Clerk Typist, Office of Housing.
SANDERSON, EARL CONRAD, JR., Administrative Assistant, University Physical Plant.
SATTERWHITE, MARY SLOAN. Nurse, University Clinic.
SAUCIER, GENE DUANE. Director of Admissions.
SCARBOROUGH, FRANCIS B. Production Assistant, Office of Media Services.
SHARP, ANNIE LOU. Nurse, Student Health Services.
SHOCKEY, MARGARET J. Clerk General, Office of the Financial Secretary.
SHOEMAKE, MARGARET E. Nurse, Student Health Services.
SHOULTZ, MARY JO. Clerk Stenographer, Office of Public Information.
SHROYER, JAMES S. Watchman, Campus Security.
SIMMONS, HENRY L. Assistant Librarian, Mississippi Room, University Library.
SIMS, JOHNIE MACK. Storeroom Supervisor, University Commons.
SIZEMORE, RUFUS EARL. Administrative Supervisor, Department of Military Science.
SMITH, DONNA BARRON. Clerk General, Personnel Services.
SMITH, KENNETH ELMO. Chief Accountant of the University.
SMITH, LOUISE KNIGHT. Clerk General, Office of the Financial Secretary.
SMITH, RUBY A. Clerk General, Office of the Financial Secretary.
SPEAIRS, FLORENCE A. Assistant Cataloger, University Library.
STANLEY, JUDI KILLION. Secretary to the Dean of Women.
STEINBERG, RICHARD C. Assistant Football Coach.
STENNETT, LINDA H. Key Punch Operator, Office of Data Processing.
STENNETT, MEDA H. Machine Operator, Duplicating Center.
STEPHENS, CHARLES RAYMOND. Assistant Football Coach.
STEWART, HAROLD. Patrolman, Campus Security.
STRAHAN, JIMMY LEE. Press Operator, Duplicating Center.
STUART, ALLEN GARLAND. Watchman, Campus Security.
SULLIVAN, BILLIE WARREN. Secretary and Testing Assistant, Office of Student Counseling.
TAYLOR, CELESTIAN J. Assistant Director of Athletics and Head Baseball Coach.
TERRY, DOROTHY BOND. Clerk General, Office of the Registrar.
THOMAS, ANABEL R. Clerk General, Office of the Registrar.
THOMAS, HARRY MILTON. Associate Director, University Physical Plant.
TINNON, JOSEPH EUGENE. Director of Community Services and Correspondence.
TOMPKINS, BLANCHE WELLS. Clerk Typist, Department of Sociology.
TOWNSEND, MARY SHOWS. Clerk General, Office of the Financial Secretary.
TRACY, GEORGIA GARBER. Curriculum Librarian, University Library.
TRAHAN, CAROL DZNOWSKI. Clerk Typist, Department of Economics.
TRUSSELL, ARLYN R. Secretary Bookkeeper, University Physical Plant.
TUCCIO, PAULA H. Clerk Typist, Office of Purchasing.
TURNER, DIANE H. Clerk Typist, University Union.
UNDERWOOD, P. W. Head Football Coach.
VALLADARES, MARIA ESTHER. Secretary, Latin American Institute.
VANDEVENDER, CYNTHIA H. Clerk Typist, Department of History.
VIETS, ELLEN CAMPBELL. Circulation Librarian, University Library.
VON WAHLDE, BARBARA K. Head Cataloger, University Library.
WAITS, MARY HAZEL. Secretary, Department of Communication.
WALKER, PEARL AU PBX Operator.
WALKER, PHYLLIS H. Clerk Typist, Department of Chemistry.
WALL, DEWITT J., JR. Superintendent of Janitorial Services.
WALTERS, ESTHER B. Nurse, University Clinic.
WALTMAN, ZONIA ALFARO. Clerk Typist, Department of Psychology.
WARREN, CAROL JEANNE. Secretary, School of Nursing.
WATSON, JAMES N. Engineer, University Media Services Center.
WHITE, EMILY MYER. Supervisor, University Commons.
WHITEHOUSE, GEORGE EDWARD. Production Assistant, Office of Media Services.
WICKLIFFE, CAROL SUE. Clerk Typist, School of Home Economics.
WILBERDING, DOROTHY. Clerk General, Office of the Financial Secretary.
WILLIAMS, DONALD. Campus Minister.
WILLIAMS, HAZEL B. Assistant, University Commons.
WILLIAMS, LINDA D. Keypunch Operator, Office of Student Services.
WILLIAMS, PAMELA BARRINEAU. Secretary, Bureau of Business Research.
WILLIAMS, RHODA E. University Post Office Staff.
WOLFE, MARY GRANTHAM. Assistant Order Librarian, University Library.
WOOLLY, CAROL BURNETT. Clerk Typist, Office of Student Counseling.
WRIGHT, MARJORIE WEST. Instructor of Nursing, Natchez Resident Center.
YARBROUGH, MARY RAYMOND. Clerk Typist, Department of Guidance.
YATES, CYLVIA LARAINE. Clerk Typist, School of Home Economics.
YOUNG, HARMON LEE, JR. Watchman, Campus Security.

Senior Biography

ABNEY, ADA LORRAINE. Moss Point, Mississippi. Business Administration and Marketing. Transfer student from Jackson County Junior College. A member of Afro American Cultural Society.

ABRAHAM, WILLIAM BRYON. Port Gibson, Mississippi.

ACREY, DONALD OLIVER, JR. Amarillo, Texas.

ADAMS, DANNY LEE. Smithdale, Mississippi. Finance.

ADAMS, GERALD JOE. Gautier, Mississippi.

ADAMS, RONALD HARVEY. Pensacola, Florida.

ADERHOLDT, MARGARET B. Clarksdale, Mississippi.

AGALL, BILL G. Hattiesburg, Mississippi.

AIKENS, WALTER BARCLAY. Mobile, Alabama

AINSWORTH, JOHN HAROLD. Laurel, Mississippi.

AINSWORTH, JULIA ANN. Magee, Mississippi.

AINSWORTH, SARAH REBECCA. Laurel, Mississippi. Elementary Education. Dean's List.

AITCHESON, FRANK L., III. Orlando, Florida. Political Science. Sigma Alpha Epsilon. President. Secretary of Sigma Alpha Epsilon Fraternity; Sigma Alpha Epsilon pledge class, Vice President; Sigma Alpha Epsilon Province Convention Delegate and Inter Fraternity Council Representative.

ALBRITTON, CHARLOTTE M. Picayune, Mississippi.

ALBRYCHT, JOHN J. Ocean Springs, Mississippi. Computer Science. Association of Computing Machinery, Dean's List.

ALEXANDER, DAVID HAROLD. Little Rock, Mississippi.

ALEXANDER, NITA LORRAINE. Jackson, Mississippi. Speech Therapy. Sigma Alpha Eta Fraternity (Speech & Hearing) Treasurer; Baptist Student Union Choir (B.S.U.); B.S.U. Devotional Chairman; Bolton Dorm Treasurer.

ALFONSO, TOMMYE CARLENE. Gulfport, Mississippi.

ALFORD, JEWEL WAYNE. Poplarville, Mississippi. Biology, G.D.I.

ALFORD, RANDAL PRISOCK. Jackson, Mississippi.

ALFORD, VERNA D. Columbia, Mississippi. Executive Secretarial Studies. The Afro-American Cultural Society, Secretary, The U.A.C.

ALLEN, DEANE. Leland, Mississippi.

ALLEN, PRENTISS DANIEL. Magnolia, Mississippi. General Business.

ALLEN, RICHARD DOUGLAS. Magnolia, Mississippi. Business Administration. Kappa Sigma. Pi Sigma Epsilon (Marketing), Master Mason; Inter Fraternity Council (2 Years).

ALLEN, ROBERT SPENCER. Gulfport, Mississippi.

ALLEN, SCOTT RAY. Neshoba, Mississippi.

ALLISON, THOMAS IRVIN. Union, Mississippi.

ALLMON, CAROLYN SUE. Seminary, Mississippi. Business Education. Pi Omega Pi, Second Vice President; Student Education Association; National Business Education Association; Dean's List.

ANDERSON, AUDREY, ELLEN. Gulfport, Mississippi. Clothing Merchandising. Dean's List.

ANDERSON, CHRISTINA LOU. Seminary, Mississippi. Special Education. President's List; Who's Who Among Students in American Colleges and Universities; Wesley Foundation Secretary; Council for Exceptional Children Secretary; Kappa Delta Pi Secretary, Senior Year Traineeship in Special Education; Student Education Association.

ANDERSON, JAMES MICHAEL. Gulfport, Mississippi.

ANDERSON, TIMOTHY NORWOOD. Jackson Mississippi.

ANDERSON, TIMOTHY SIMS. Gulfport, Mississippi.

ANDING, BRENDA GAIL. Brookhaven, Mississippi.

ANDREWS, BEKCY KAY. Vicksburg, Mississippi.

ANDREWS, BERTHA. Hattiesburg, Mississippi.

ANGE, SANFRA LYNN. Edenton, North Carolina. General Business. Delta Delta Delta. Dixie Darling Captain and Dixie Darlin (3 years), Pom Pom Girl (3 years), Circle Favorite, ROTC Sponsor, Song Chairman of Delta Delta Delta, Phi Tau Chi Religious Honorary Society, Assistant Social Chairman of Delta Delta Delta, Miss Dau District of North Carolina.

ANTULLIS, CHARLES P., JR. Burlington, Mass.

ARD, CENCILIA RUTH. Pascagoula, Mississippi. History. Baptist Student Union, Sigma Epsilon Alpha, Phi Theta Kappa, Pi Gamma Mu, Phi Alpha Theta, Dean's List. President's List.

ARMSTRONG, ROBERT NORMAN. Gulfport, Mississippi.

ARMSTRONG, SAMUEL T. Jackson, Mississippi.

ARNOLD, BETH PAYNE. Vicksburg, Mississippi. Speech Pathology. Transfer from MSCW. Sigma Alpha Eta.

ASHLEY, PATRICIA ANN. Hattiesburg, Mississippi.

ASHLEY, SANDRA KAY. Hattiesburg, Mississippi.

ASKEW, REBECCA ANN. Hattiesburg, Mississippi. Biology. Alpha Sigma. Alpha. Listed in Who's Who in American Colleges and Universities, Member of Dixie Darlings, Representative to Dixie Darling Council, Vice-president of Phi Delta Rho, Treasurer of Druids, Member of Alpha Lambda Delta, Member of Alpha Sigma Alpha, Philanthropic Chairman of Alpha Sigma Alpha, Devotional Chairman of Alpha Sigma Alpha Pledge Class, Member of Pi Tau Chi, Freshman Orientation Committee, Member of Student Christian Federation (SCF), Member of SCF Executive Board, SCF Secretary, Member of Committee of 100, Member of Committee 50, Member of Student Religious Federation (SRF), Member of SRF Executive Board, Constitution Chairman of SCF, Dean's List Scholar, Received General merit Scholarship, President of Dormitory, Member of Association of Women Students, Member of Beta Beta Beta—Biology Honorary.

ASKIN, LOUIS JOSEPH, JR. Biloxi, Mississippi.

ATKINSON, JOYE FLORENCE. Biloxi, Mississippi. Institution Management - Dietetics. Home Economics Club—Sophomore, Junior, Senior year. Kappa Omicron Phi—Junior, Senior member. Vice President Kappa Omicron Phi—Senior year. Civinettes—Sophomore, Junior year. Dean's List.

ATKINSON, WALTER CARLOS. Panama City, Florida.

AUSTIN, LARRY LIDELL. Hattiesburg, Mississippi.

AUTREY, JERRY BROOK. Batesville, Mississippi. Personnel Management. Kappa Alpha. Kappa Alpha House Manager, Recording Secretary (NO. 3) Inter Fraternity Council.

AYCOCK, CARL JACKSON. Monticello, Mississippi.

AYCOCK, EDITH CARLEEN. Meridian, Mississippi.

BACKSTROM, H. LAVAUGHN. Richton, Mississippi. General Business. Alpha Tau Omega.

BAGBY, MARY MARTHA R. Vicksburg, Mississippi.

BAILEY, PAUL EDWIN, JR. Hattiesburg, Mississippi.

BAKER, LARRY HUGH. Gulfport, Mississippi. Accounting. Baptist Student Union, Pre-Law Club.

BALIUS, MARK HASTING. Biloxi, Mississippi.

BALL, GERALD LEE. Panama City, Florida.

BALLARD, GEORGE PRESTON. Tupelo, Mississippi.

BALZARETTI, RICARDO F. Hattiesburg, Mississippi.

BARADELL, WILLIAM LANG. Meridian, Mississippi.

BARBO, MARY ELIZABETH. Bay St. Louis, Mississippi.

BARFIELD, THOMAS FOSTER. Selma, Alabama.

BARKLEY, TIMOTHY BRYON. Waveland, Mississippi.

BARNES, CYNTHIA LAFAYE. Eight Mile, Alabama.

BARNES, JANIS DEAN. Hattiesburg, Mississippi.

BARNETT, LINDA JANELL. Taylorsville, Mississippi. Music Education. Tau Beta Sigma—Social Chairman, Mu Phi Epsilon, Music Educators National Conference. Pride of Mississippi Marching Band. USM Concert Band.

BARNETT, GEORGE BARRY. Ellisville, Mississippi.

BARNETT, MORRIS GLENN, JR. Hattiesburg, Mississippi. Mathematics.

BARNHILL, MEREDITH RICHMON. Hattiesburg, Mississippi.

BARR, CHRISTOPHER CARWIN. Raymond, Mississippi.

BARRETT, JERRY EDWIN. Carson, Mississippi.

BARRETT, JUDITY CROLYN. Gulfport, Mississippi.

BARRY, ELEANOR MAE. Jackson, Mississippi. Personnel Management, Business Administration. Recording Secretary of Society for Advancement of Management.

BARTON, CAROL HUMPHREY. Ebenezer, Mississippi.

BASHAM, GLENN EMORY. Ellisville, Mississippi.

BASS, JAMES MARVIN. Enterprise, Mississippi.

BASS, PHILLIP B. Bassfield, Mississippi. Marine Biology. Dean's List, Progressive Students Association.

BATEMAN, LARRY D. Meridian, Misisippi. Personnel Management.

BATEMAN, MARTIN KARR, JR. Hattiesburg, Mississippi.

BATES, DONNA KATHLEEN. Philadelphia, Mississippi.

BATES, LYNDA LOUISE. Gulfport, Mississippi.

BATSON, JAMES COVINGTON. Brookhaven, Mississippi. Industrial Technology. Sigma Alpha Epsilon.

BATTALORA, DAYLE MARIE. Bay St. Louis, Mississippi.

BAUDRY, CLAY FRANK, JR. Biloxi, Mississippi.

BAXTER, DONALD WAYNE. Poplarville, Mississippi.

BAXTER, MARY ELLEN. Hattiesburg, Mississippi.

BEACH, JACOB HILDON. Hattiesburg, Mississippi.

BEAN, BARBARA JOYCE. Hattiesburg, Mississippi.

BEARD, CHERRY LYNN. Tylertown, Mississippi.

BEARD, JOHN MARVIN. Laurel, Mississippi.

BEARD, MICHAEL FRANCIS. Forest, Mississippi. History. Member, University Honors Program; Dean's List Scholar; President's

List Scholar; Omicron Delta Kappa; Phi Alpha Theta; Vice President, Pi Gamma Mu; Phi Eta Sigma; Secretary, Yellowjackets; President, Yellowjackets; Member, Pride of Mississippi, Freshman Year; Senator; Chairman, Constitution Committee; Biograhee in the first and second edition of *The National Student Register;* First Alternate for the Wahington Summer Intern Program; USM Day Chairman, 1969; Member, Young Democrats; Administrative Assistant, 1969-70 (SGA).

BEARDEN, T. W. Tylertown, Mississippi. Accounting. Baptist Student Union, Phi Theta Kappa.

BECKHAM, CARL STEVEN. Carthage, Mississippi.

BEELAND, BARBARA JEAN. Newton, Mississippi. Elementary Education. Dean's List.

BEEMAN, MELANIE ANN. Collinsville, Mississippi. Library Science. Dean's List, President's List.

BELTRAM, RAFFAELE G. Triete, Italy. Language. International Student Organization—Chairman and Public Relations Secretary. Student Christian Federation, Committee of 100, Newman Club—President and State President, Soccer Team—Captain, All Star, All Conference.

BENEZUE, FAYE CATHERINE. Ocean Springs, Mississippi.

BENFIELD, LAWRENCE PETER. Gulfport, Mississippi.

BENNER, DEMA CONSTANCE. Hattiesburg, Mississippi. Sociology. Ft. Scott Junior College Transfer. USM Sociology Club.

BENNETT, AMY LYNN. Picayune, Mississippi.

BENNETT, EVELYN ANNE. Pass Christian, Mississippi.

BENSON, WILLIAM IRVIN. Meridian, Mississippi.

BERDAN, CHARLES GARY. Paterson, New Jersey. Marketing.

BERN, CERYL DEVRA. Montgomery, Alabama.

BERRY, BRENDA BROOKS. Magee, Mississippi. Elementary Education. Dean's List, President's List.

BERRY, DAVID L. GONZALES, Louisiana. Music Education. Symphonic Band for 4 years, Wind Ensemble 1 year, Brass Choir I & II, Jazz Lab Band I-1 year, Marching Band (Pride) 4 years, ROTC Band—2 years, First Chair Euphonium in Symphonic Band 2½ years, have been member of Phi Mu Alpha and Kappa Kappa Psi, Dean's List, National Merit Scholar.

BESS, B. FERN E. Collinsville, Mississippi.

BEST, JESEPH FRANK. Rockville City, New York.

BEST ROBERT EARL. Richton, Mississippi.

BILEK, RHETT S. Laurel, Mississippi. History. Phi Alpha Theta (Honorary History Fraternity).

BILLINGS, WILLIAM JOHN. Columbia, Mississippi.

BIRD, PAUL. Hattiesburg, Mississippi.

BISHOP, LARIS KAY. Hattiesburg, Mississippi.

BISHOP, LEE ROY. Hiss AFB, Utah. Mathematics, Pen & Sword. Student Education Association, Mississippi Education Association. National Education Association. Pen & Sword Fraternity—Secretary/Treasurer, President's List—Summer Qt. 1970, Dean's List—Fall Qt. 1970, Chief Master Sergeant, U.S. Air Force, (Still on Active Duty).

BIVINS, LARRY DAVID. State Line, Mississippi. Biology.

BLACKLEDGE, ADEN JACK, JR. Waynesboro, Mississippi.

BLACKLEDGE, SAMUEL MAURICE. Natchez, Mississippi. Personnel Management. Delta Sigma Pi. Secretary, Delta Sigma Pi.

BLACKMON, BEN ALLAN. Hattiesburg, Mississippi.

BLACKMON, JAMES RUDY. New Hebron, Mississippi. Architectural Technology. Yellowjackets 1967-68.

BLACKWELL, JUDY KAY. Jackson, Mississippi.

BLACKWELL, MARILYN. Ellisville, Mississippi. Special Education.

BLACKWELL, QUENTICE D. Hattiesburg, Mississippi.

BLACKWELL, RICHARD BRUCE. Jackson, Mississippi.

BLAIR, SHIELA JOSEPHINE. Natchez, Mississippi.

BLAKE, JOHN GROVER. Hattiesburg, Mississippi.

BLAKENERY, JOHN WILLIAM. Hattiesburg, Mississippi.

BLANENEY, RANDALL ADAM. Magee, Mississippi.

BLANCHARD, KIRK JAMES. New Orleans, Louisiana.

BLANTON, IRVIN KENT. Natchez, Mississippi.

BLAYLOCK, Elizabeth F. Holly Springs, Mississippi.

BLESSEY, STEPHEN CRAIG. Hattiesburg, Mississippi.

BLISSETT, DAVID MICHAEL. Morton, Mississippi.

BLOUNT, BUFORD CHARLES III. Hattiesburg, Mississippi.

BLOUNT, CHARLES ROBERT. Decatur, Mississippi.

BOLENDER, CARL MICHAEL. Gulfport, Mississippi. Music Education. Phi Mu Alpha Sinfonia. "Pride", Jazz Lab Band II.

BOLES, LARRY W. Hattiesburg, Mississippi.

BOND, BEVERLY JOYCE. Wiggins, Mississippi.

BONNER, MICHAEL STEPHEN. Natchez, Mississippi.

BOONE, CAROLYN SUE (GANDY). Hattiesburg, Mississippi. Elementary Education. Dean's List.

BOONE, GEORGE CARRINGTON. Hattiesburg, Mississippi.

BOONE, JEFF J. PUCKETT, Mississippi. Finance. Pi Kappa Alpha. Pi Kappa Alpha—Scholarship Chairman, Dean's List, Phi Beta Lambda.

BOONE, LINDA BARBOUR. Laurel, Mississippi.

BOOZER, EVA JEAN. Hattiesburg, Mississippi.

BORDEN, ROBERTA CLARE. Clarksdale, Mississippi.

BORTONE, GARY HARRIMAN. Pensacola, Florida.

BOSARGE, BARBARA OVERSTREET. Mobile, Alabama.

BOTTIN, ROBERT RAY. Gulfport, Mississippi.

BOUCHILLION, LAURA E. Meridian, Mississippi.

BOUNDS, EILEEN PATRICIA. Gulfport, Mississippi.

BOUNDS, MEIDA. Lucedale, Mississippi. Music Education. University Singers, University Choral Union Symphonic Band, Concert Band, Marching Band, Tau Beta Sigma, Mu Phi Epsilon, Music Educators National Conference (MENC), Dean's List Scholar, Clyde C. Bryan Scholarship, Theadore Presser Foundation Scholarship.

BOUNDS, RANDON DEWEY. Picayune, Mississippi.

BOURDETTE, JAY RUSSELL. Hattiesburg, Mississippi.

BOURGEOIS, CLYDE JOSEPH. Waveland, Mississippi. Accounting. Delta Sigma Pi. Phi Beta Lambda—Pearl River Jr. College. Bay Rats—Southern.

BOURGEOIS, KENNETH J. Bay St. Louis, Mississippi. Mathematics. Sigma Phi Epsilon. Junior Inter Fraternity Council, Phi Mu Epsilon, ACM Club.

BOUNE, LARRY CLYDE. Columbia, Mississippi.

BOURNE, LOVELL EUGENE. Columbia, Mississippi.

BOUTWELL, MINNIE ELIZABETH. Hattiesburg, Mississippi.

BOUTWELL, SHERYL ANN. Newton, Mississippi. Library Science.

BOWTON, ROBERT ELSWORTH. Hattiesburg, Mississippi.

BOYD, JOHN STEVEN. Mobile, Alabama.

BOYD, MARY LESLIE. Laurel, Mississippi.

BOYD, RONALD PAUL. Hattiesburg, Mississippi.

BOYDSTON, PHILLIP KELLY, Carthage, Mississippi.

BOYLES, BOB HAROLD. Forest, Mississippi.

BOZEMAN, CURTIS EDWIN, Hattiesburg, Mississippi.

BRADDOCK, SHEILA LORRAINE. Ripley, Mississippi.

BRADERA, EDWARD ALFRED, JR. Greenville, Mississippi. Radio & TV. Newman Club, International Students Organization.

BRADLEY, DANIEL M. Gulfport, Mississippi. Mathematics.

BRADLEY, DAVID E. Moselle, Mississippi.

BRADLEY, JOSEPH K. Hattiesburg, Mississippi.

BRADLEY, PATRICIA GAYLE D. Hattiesburg, Mississippi.

BRAKE, PATRICIA ANNE. Pensacola, Florida. Home Economics Education. Home Economics Club—Reporter (1969-70), Represented Bolton Hall in Miss Southern Pageant (1969).

BRASHIER, DOROTHY ANN. Quitman, Mississippi. Business Education. Sigma Sigma Sigma. Pi Omega Pi, Kappa Delta Pi, Baptist Student Union, George R. Ollephant Scholarship, Dean's List.

BRANCH, NORMA ANN. Picayune, Mississippi.

BRANCH, SAMUEL D. Pascagoula, Mississippi.

BRASWELL, DENTON GRAHAM, JR. Meridian, Mississippi. Special Education, Dean's List.

BRATCHER, CARY BREAUX. Hattiesburg, Mississippi.

BREAKFIELD, EDWARD RAY. Columbia, Mississippi.

BREAKFIELD, MARION LOUIS. Columbia, Mississippi.

BREAKFIELD, MICHAEL WAYNE. Sumrall, Mississippi.

BREAUX, CATHERINE LOUISE. Biloxi, Mississippi. Home Economics Education. Pi Beta Phi. Alpha Lambda Delta, Home Economics Club, USM Marching Concert & Symphonic Bands, Pi Beta Phi—Program Chairman and music Chairman, Dean's List, Phi Delta Rho.

BRELAND, GLORIA LANORA. Ocean Springs, Mississippi. Elementary Education. Dean & President's List.

BRELAND, SHEILA SUE M. Picayune, Mississippi.

BREWER, CAROLYN. Hattiesburg, Mississippi.

BREWER, JENNIFER ANN. Shubuta, Mississippi.

BREWER, RUBY ANN. Tallulah, Louisiana. Accounting. Sigma Sigma Sigma.—Pledge Treasurer, Keeper of the Grades; Robbie Page Memorial Chairman. Dean's List. Alpha Epsilon Alpha, American Society of Women Accountants, University Activities Council—Freshman year. Yellowjackets.

BREYER, JOHN STEWART. Biloxi, Mississippi.

BRIDGES, JAMES LANGDON. Ocean Springs, Mississippi

BRIGGS, ROBERT EARL, JR. Jackson, Mississippi.

BRISCOE, GLADYS. Conehatta, Mississippi. Elementary Education.

BRITTON, SUSAN LUCILLE. Picayune, Mississippi.

BROADUS, RONALD KEITH. Lumberton, Mississippi.

BROCK, BETHANY ANN. Jackson, Mississippi. Speech Pathology. Kappa Delta. Treasurer and President. Druid Society—President and Senior Advisor, Kappa Delta Pi, Sigma Alpha Eta, University Activities Council, Inter-Varsity Christian Fellowship, Committee of 50, Committee of 100, Junior Panhellenic Scholarship, Dean's List, Who's Who in American Colleges and Universities.

BROCK, J. D., JR. Vicksburg, Mississippi. Mathematics.

BRODY, SHARON BETTY. Hattiesburg, Mississippi.

BROOKS, BARBARA JEAN. Panama City, Florida.

BROOKS, BRENDA FAYE. Magee, Mississippi.
BROOKS, DONALD LAMAR. Vicksburg, Mississippi.
BROOKS, ESSIE MAE. Perkinston, Mississippi. Elementary Education.
BROOME, CARLTON WADE. Hattiesburg, Mississippi.
BROOME, CYNTHIA ELAINE. Ocean Springs, Mississippi.
BROOME, DOUGLAS SCOTT. Ocean Springs, Mississippi. Personnel Management. Phi Kappa Phi Honorary Society. President's List and Dean's List.
BROOME, WILLIAM ADRIAN. Bassfield, Mississippi.
BROOME, THOMAS LAVELLE, Petal, Mississippi. Biology.
BROWN, BRENDA R., Waynesboro, Mississippi. Elementary Education.
BROWN, CLIFTON WALKER. Laurel, Mississippi.
BROWN, HULON W., JR. Hattiesburg, Mississippi.
BROWN, JAMES C. Hattiesburg, Mississippi.
BROWN, JOHNNY EUGENE. Pascagoula, Mississippi.
BROWN, JUDY L. DARBY. Hattiesburg, Mississippi.
BROWN, SHEILA BURNHAM. Petal, Mississippi.
BROWN, THOMAS EDWIN. Hattiesburg, Mississippi.
BROWNING, DONNY BRUCE. Ecru, Mississippi.
BRUMFIELD, BYRON L. Laurel, Mississippi. Industrial Management.
BRUMFIELD, PATSY ANNE. Magnolia, Mississippi.
BRYANT, BETTY ANDERSON. Lumberton, Mississippi.
BRYANT, ROSCOE BLANEY. Clinton North Carolina. Personnel Management. Pen & Sword. USAF Bootstrapper-Active Duty MSgt.
BRYANT, SHEILA FRANCES. Raleigh, Mississippi.
BRYANT, THOMAS LEIGH. Gulfport, Mississippi.
BUCHANAN, DONNA S. Jacksonville, North Carolina.
BUCK, JOHN LEROY, III. Daphane, Alabama. Music Education. Phi Mu Alpha-Historian, Kappa Kappa Psi-Parliamentarian, "Pride of Mississippi" Marching Band, Symphonic Band, Concert Band, Jazz Lab Band I, Jazz Lab Band II.
BUCKELS, GARY FREDERICK. Meadville, Mississippi.
BUFFINGTON, SONJA EU R. Grove Hill, Alabama.
BUIE, JOE LEE, III. Meridian, Mississippi.
BULLOCK, ARHONDA JO. Prentiss, Mississippi. Home Economics Education. Home Economics Club-Treasurer (1969-70). Kappa Omicron Phi—Treasurer 1970-71). Collegiate Civinettes (1967-68). Betty Dukes Craft Award-1970-71.
BULLOCK, BOBBY GEORGE. Laurel, Mississippi.
BULLOCK, DANNEY HOLMES. Laurel, Mississippi. Instrumental Music Education. Phi Mu Alpha Sinfonia. Proctor-Counselor-Scott Hall.
BULLOCK, JEFFREY LYNN. McComb, Mississippi. Radio-TV-Film. Participated in WMSU & Student Printz. Dean's List and President's List.
BULLOCK, MARY ANN S. Picayune, Mississippi.
BULLOCK, PATRICIA MARIE. Pascagoula, Mississippi.
BUNCH, ELAINE. Petal, Mississippi.
BUNKER, WILLIAM EDWARD. Natchez, Mississippi. Architectural Technology. Botegha. Vice President of Botegha. President of Methodist Youth Group-Natchez.
BURCH, REBA BOONE. Foxworth, Mississippi.
BURGER, KEARY ELVIN. Hattiesburg, Mississippi.
BURGESS, MELVIN MILANE. Hattiesburg, Mississippi.
BURKE, DENNIS JOSEPH. Biloxi, Mississippi. Finance.
BURKE, WAYNE ROY. New Orleans, Louisiana.
BURKES, DANNY LEE. Forest, Mississippi. Geography. Pi Gamma Mu (National Social Science Honor Society). Gamma Theta Upsilon, Mississippi Education Association, National Education Association, Dean's List.
BURKETT, DORTHY SUE J. Waynesboro, Mississippi.
BURKS, STANLEY J. Hattiesburg, Mississippi.
BURLINGAME, DONNA G. Hattiesburg, Mississippi. Speech Pathology. Delta Zeta. University Activities Council. Sigma Alpha Eta.
BURLINGAME, ROGER ALAN, Jackson, Mississippi. Computer Science. Phi Kappa Tau.
BURNEY, ROBERT GERARD. Keyport, New Jersey.
BURNEY, TIM. Jackson, Mississippi.
BURNS, MARTHA LOU. Union, Mississippi.
BURRAGE, WILLIAM LARRY. Jackson, Mississippi.
BURROUGHS, ARTHUR EUGENE. Lucedale, Mississippi.
BUSBY, ALTON WAYNE. Summit, Mississippi.
BUSH, DARLA JOYCE. Richton, Mississippi.
BUSH, GEORGE RAYMOND. Hattiesburg, Missisippi.
BUSH, JACK ROSS. Hattiesburg, Mississippi.
BUSH, JEANETTE PERKINS. Laurel, Mississippi.
BUSH, OWEN EDWARD. Bay Springs, Mississippi.
BUSH, PARIS KEATS. Handsboro, Mississippi.
BUSLER, CHARLIE GRAY. Meridian, Mississippi.
BUSTIN, WILLIAM LARRY. Laurel, Mississippi.
BUTLER, JIMMY BOYD. Hattiesburg, Mississippi.
BUTLER, MARVIN G. Hattiesburg, Mississippi.
BUTLER, POWELL W., JR. Bude, Mississippi.
BYRD, DAVID ERNEST. Natchez, Mississippi. Business Administration.
BYRD, LAURENCE CHARLES. Biloxi, Mississippi. History. Dean's List.
BYRNES, GEORGE ANDREW. Hattiesburg, Mississippi.

CACERES, EDGAR. Hattiesburg, Mississippi.
CAIN, LADYE SUSAN. Utica, Mississippi. Accounting. Chi Omega. Alpha Lambda Delta-Treasurer, Druids, Phi Delta Rho, Chi Omega-Songfest Chairman, assistant treasurer, treasurer, Outstanding pledge. Alpha Epsilon Alpha-Business Fraternity Council Representative (Secretary of BFC), President of AEA -Nominee for standard OK "Outstanding Senior in Accounting" Award. Who's Who in American Colleges & Universities. Dean's List and President's List.
CAIN, WILLIAM HARRISON. Biloxi, Mississippi.
CALDWELL, JAMES PATRICK. Natchez, Mississippi.
CALDWELL, JUDITH CAROL. Biloxi, Mississippi.
CALHOUN, CHARLOTTE MARIE. Hattiesburg, Mississippi.
CALLAHAN, CHARLES LARDY. Purvis, Mississippi.
CALLAWAY, JOLYNN. Natchez, Mississippi.
CALLENDER, GARRY MITCHELL. Hattiesburg, Mississippi.
CALVERT, PAMELA CLARE. Woodville, Mississippi.
CAMERON, JIMMY CHARLES. Hattiesburg, Mississippi.
CAMP, BARRY RUSSELL. Meridian, Mississippi. Radio-Television-Film. WMSU, News Director WMSU, The Student Printz, Yellowjackets, Member-at-large Yellowjackets, Marching Band, Concert Band, Dean's List, Top Reporter WMSU. 1969-70. Southern Journalism Society. Southern Broadcasters.
CAMPBELL, BERTHA LOUISE. Picayune, Mississippi.
CAMPBELL, JAMES FORREST. Seminary, Mississippi.
CAMPBELL, JOHN ROBERT. Brandon, Mississippi.
CAMPBELL, KIT. Waveland, Mississippi. Art. Transfer from PRC.
CAMPBELL, ROSEMARY. Bogalusa, Louisiana. Elementary Education. Member of Committee of 100, 1967-68. Member of Dixie Darlings, 1968-69. House Chairman, 1969-70, Elections' Chairman, 1968-69, Chi Omega Sorority. Student Mississippi Education Association, 1970. Student National Education Association, 1970. Dean's List Scholar.
CANARD, LINDA ANNE. Albuquerque, New Mexico.
CANFIELD, GEOFFREY B. Purvis, Mississippi.
CAPERS, TERRY LAVON. Escatawpa, Mississippi.
CAPPAERT, DANIEL REX. Vicksburg, Mississippi.
CARAWAY, JOHN ERNEST. Sandersville, Mississippi. Special Education. Council for Exceptional Children.
CAREY, DONALD EDWARD. Laurel, Mississippi.
CARLEY, MICHAEL LEE. Hattiesburg, Mississippi.
CARLIN, KATHLEEN ELIZABETH. Long Beach, Mississippi. English. Sigma Sigma Sigma, Alpha Lambda Delta, Honors Program, Editor of *Keyhole,* Historian of Southern Players, Lambda Iota Tau, Delegate to SUSGA, Annual Staff, Sentinel of Sigma Sigma Sigma, Honors Council, S.M.E.A., Senate page, Senior Class . Senator-at-large, *Printz* theatre critic, Protect Your Environment, Kappa Delta Pi, Alpha Psi Omega, Grand Czatina of MTOM, Ass't. Editor of *Senator,* Contemporary Staff, Dean's List, SNEA. Phi Delta Rho.
CARLISLE, ARTHUR DALE. Montevided, Uruguay.
CARMICHAEL, GEORGE M., JR. Meridian, Mississippi. Accounting.
CARMICHAEL, WILLIAM MALCOL. Laurel, Mississippi.
CARNLEY, EDDIE ERNAL. Century, Florida. Physical Education. Hyper Club, Intramurals, MHSAA.
CARNEY, TOMMY LOVE. Monticello, Mississippi. Industrial Arts Teaching Major. Dean's List Scholar. Honor Roll in Junior College.
CARR, JOHN ROBERT. Laurel, Mississippi.
CARR, MEDERO BARNES. Hattiesburg, Mississippi.
CARROLL, ANDREW J., III. Hattiesburg, Mississippi.
CARROLL, EARL DUANE, Petal, Mississippi.
CARROLL, JOHN PAUL. Hattiesburg, Mississippi.
CARROLL, MACK EDWARD. Petal, Mississippi.
CARROLL, NORMA GAYLE. Pascagoula, Mississippi. Library Science. Dean's List. President's List. Student Education Asociation.
CARRUBBA, FRANCES H. Hattiesburg, Mississippi. Music Education. University Singers, University Madrigals, University Opera Theater, University Choral Union.
CARSON, PATRICIA KAYE. Laurel, Mississippi. Nursing, SNASM-Student Nursing Association of Southern Mississippi.
CARTER, DENVER LAMAR. Magee, Mississippi.
CARTER, IVA WANSLEY. Laurel Mississippi.
CARTER, LARRY GEORGE. Mobile, Alabama.

CARTER, MICHAEL DICKERSON. Ripley, Mississippi. Communication. Staff announcer on WMSU, Reporter for Student Printz. Dean's List.

CARTER, PHILLIP JACKSON. Wildwood, Florida.

CARTER, RALPH EUGENE. Moss Point, Mississippi.

CARTER, RONALD PEARSON. Ellisville, Mississippi.

CARTER, WARRENE HYNER. Magnolia, Mississippi. Mathematics & Computer Science. Awarded merit Scholarship Freshman year. Member Alpha Lambda Delta, Member Westminster Fellowship. Secretary/Treasurer of Kappa Mu Epsilon. President of Association of Computing Machinery. Phi Delta Rho.

CASANO, JERALD GLENN. Gulfport, Mississippi.

CASE, FRANCIS A. Natchez, Mississippi.

CASEY, JAMES MILTON. Montgomery, Alabama. Math. Scabbard & Blade, Distinguished Military Student ROTC Scholarship.

CASTANEDA, JOSE VICENTE. Tiquisate, Guatemala.

CASTLEBERRY, JAN ETHERIDGE. Meridian, Mississippi. Library Science.

CATON, CHARLES EUGENE. Hattiesburg, Mississippi.

CAVIN, PATRICIA DIANNE B. Natchez, Mississippi.

CAVIN, VERNON ANTHONY, JR. Natchez, Mississippi.

CERRA, CATHERINE JULIA. Pass Christian, Mississippi. Sociology. Pi Gamma Mu. Phi Theta Kappa (Gamma Nu President and State Secretary). General Merit Scholarship-1969. Harrison County U.S.M. Alumni Association Scholarship-1969. Who's Who Among Students in American Junior Colleges-1968. Dean's List. Sociology Club.

CHACON, JOSE MIGUEL. Hattiesburg, Mississippi.

CHAMBERS, LEAH M. Jackson, Mississippi. Chemistry, English. Alpha Sigma Alpha. Alpha Sigma Alpha 2nd Vice President, Assistant Treasurer, Parliamentarian, Pledge Class Treasurer, Pi Tau Chi, Dean's List, Committee of 100, Lambda Iota Tau-President, Freshman Orientation Leader, Spring Leadership Conference 1970. Alpha Sigma Alpha National Ideal Pledge 1969.

CHANCE, TONY GLEN. Columbia, Mississippi. Finance. Pi Kappa Alpha. President's List, Varsity Baseball.

CHAPMAN, THOMAS ALFRED. Utica, Mississippi.

CHEEK, WILLIAM PARK. Nettleton, Mississippi. Architectural Tectnology. Botegha (Architectural Fraternity). Membership Chairman-Botega.

CHEESMAN, ROBERT DALE. Manted, North Carolina.

CHILDRE, LAURA ESTHER. Jackson, Mississippi. English.

CHILDREE, MARY MARGARET S. Hattiesburg, Mississippi.

CHILDRESS, JOHN CECIL. Ocean Springs, Mississippi.

CHISHOLM, SCOTT DOUGLAS. Vero Beach, Florida.

CLANTON, DONNA ANN. Waynesboro, Mississippi.

CLANTON, VICKY TERRELL. Greenwood, Mississippi. Industrial Management.

CLARK, BARBARA GAIL. Taylorsville, Mississippi.

CLARK, CAROLYN JOHNSON. Decatur, Mississippi. Business Education.

CLARK, DONALD, JR. Waynesboro, Mississippi.

CLARK, GARY PAUL. Charleston, Mississippi. Industrial Management. Member of Society for the Advancement of Management. Dean's List (USM) Phi Beta Lambda, Dean's List and President's List (Northwest Mississippi Junior College).

CLARK, HAL MELVIN, JR. Biloxi, Mississippi. Mathematics. Phi Kappa Phi. Graduated with honors.

CLARK, HOLLIS DURVAN. Meridian, Mississippi.

CLARK, JAMES WILFRED. Bassfield, Mississippi.

CLARK, JOHN SAUNDERS. Hattiesburg, Mississippi.

CLARK, JUDY ANNETTE. Louisville, Mississippi. Mathematics. Alpha Sigma Alpha. Alpha Sigma Alpha, Treasurer, Presiden. Phi Delta Rho. Who's Who Among Students in American Universities and Colleges, Alpha Lambda Delta, Pi Tau Chi, Kappa Mu Epsilon-Vice President, Kappa Delta Pi, Panhellenic Council, Spring Leadership Conference-1969-70, Group Orientation Leadership, 1969, SGA Leadership Conference-1970.

CLARK, LINDA L. Jackson, Mississippi. Music Education. University Singers. Music Educators National Conference.

CLARK, MARTHA KEITH. Meridian, Mississippi. Elementary Education. Delta Delta Delta. Delta Delta Delta-Social Chairman, Dean's List. Student Religious Federation.

CLARK, OBIE EARL. Laurel, Mississippi.

CLARK, RANDY KAY DYAR. Hattiesburg, Mississippi.

CLARK, SHARRON ANNE. Yazoo City, Mississippi.

CLARK, SHERYL LESLIE. Pass Christian, Mississippi.

CLARK, WYNN EUGENE. Pascagoula, Mississippi.

CLARY, ROBERT EDWIN. Gulfport, Mississippi.

CLAY, DAN LAMAR. Collinsville, Mississippi. History. Phi Alpha Theta.

CLAY, JOHN LOUIS. Moss Point, Mississippi.

CLEARMAN, PEGGY JOANNE T. Meridian, Mississippi.

CLEMENT, MICHAEL EUGENE. Perkinston, Mississippi.

CLEMONS, JAMES THOMAS. Hattiesburg, Mississippi.

CLEVELAND, PATRICK H. Union, Mississippi. Political Science.

CLIFFORD, BRUCE WHEELER. Morton, Mississippi.

CLIFFORD, CARROLL L., III. Gautier, Mississippi.

CLYBURN, BURVON THOMAS. Hattiesburg, Mississippi.

COCHRAN, CHARLES DAVID. Brooklyn, Mississippi.

COCHRAN, FREEMAN J., JR. Hattiesburg, Mississippi.

COCKERHAM, ROY WILLIAM. Laurel, Mississippi.

CONFRANCESCO, ALFRED F. Waldwick, New Jersey. Biology. Kappa Sigma. ROTC Advanced, DMS, Cadet Lieutenant Colonel, Inter Fraternity Council Representative, Dean's List, Scabbard and Blade Fraternity.

COKER, CATHY ELLEN. Ellisville, Mississippi. Child Development.

COLDEWEY, M. CHRISTIE. Port St. Joe, Florida.

COLE, JOHN HARRISON. Columbia, Mississippi.

COLE, LYNDA ANN. Bisbee, Arizona.

COLE, RONALD EDWARD. Biloxi, Mississippi.

COLEMAN, CRAIG SCOTT. Gonzales, Florida.

COLEMAN, DAVID NOAH. Pascagoula, Mississippi.

COLEMAN, FLOSSIE W. CURRIE. Ellisville, Mississippi.

COLLIER, SHIRLEY MARIE. Vicksburg, Mississippi. Elementary Education. Dean's List. Freshman Councelor, Dorm President-Pulley Hall Summer 1970.

COLLINS, GLENDA JEAN. Ellisville, Mississippi. Elementary Education. Afro-American Culture Society. University Chorus. Baptist Student Union.

COLLINS, MINI LOIS L. Moselle, Mississippi.

COLSON, PHILIP LAKE. Corpus Christi, Texas.

COMBY, SUSIE. Philadelphia, Mississippi. Elementary Education. Wesley Foundation.

COMMISKEY, SANDRA TUCEI. Hattiesburg, Mississippi.

COMSTOCK, CHARLES WILLARD. Biloxi, Mississippi. Art Education.

CONLEY, PATRICIA RUTH. Tylertown, Mississippi. Elementary Education.

CONN, TOMMY LEWIS. Amite, Louisiana.

CONNER, DAVID McGEE. Hattiesburg, Mississippi.

CONNER, RUDOLPH LEE. Hattiesburg, Mississippi. Marketing.

COOK, JERRY DON. Heidelberg, Mississippi. Finance (General Business Emphasis).

COOK, KATHERINE E. Jackson, Mississippi. Drawing & Painting. Chi Omega. Senator Mississippi Hall, Panhellenic Council, (Chi Omega Pledge). Senate Page, SCOPE Executive Secretary, Secretary of S.G.A., President's Advisory Board, Inter-Varsity Christina Fellowship. Pi Tau Chi, Phi Delta Pi, Secretary of Chi Omega. Executive Com. of Inter-Varsity Christian Fellowship. Dean's List.

COOK, TERRY GENE. Ocean Springs, Mississippi.

COOKSEY, GRACE BENNETT. Hattiesburg, Mississippi.

COOLEY, BOBBIE ELAINE M. Petal, Mississippi.

COOLEY, GINGER SUE. Lucedale, Mississippi.

COOPER, ALAN GARY. Memphis, Tennessee. History—Secondary Education. Kappa Alpha Order. Kappa Alpha Order Treasurer.

COPELAND, MARY KATHALEEN. Ocean Springs, Mississippi.

COPLING, NORMA WHEAT. Picayune, Mississippi.

COPPINGER, MARTHA LOUISE. Birmingham, Alabama.

CORBAN, DAVID A. Hattiesburg, Mississippi.

CORLEY, TOMMYE. Hattiesburg, Mississippi. Elementary Education. Alpha Sigma Alpha. Alpha Lambda Delta—Editor, Druids, Cwens, President of Panhellenic, Vice President of Association of Women Students, Kappa Delta Pi, Pi Tau Chi, Lambda Iota Tau, President of Student Education Association, MEA, Committee of 100, Vice House Chairman of Mississippi Hall, Freshman Counselor, Dean's List, Alpha Sigma Alpha — House Chairman, Yellowjacket Sweetheart. Phi Delta Rho.

CORNELL, CHARLES OVEE. Soso, Mississippi.

CORNS, BETTY FRESE. Quincy, Illinois.

CORNS, JERRY DAVID. Hattiesburg, Mississippi.

CORRERO, ANTHONY JOSEPH, JR. Clarksdale, Mississippi. Music Education. Kappa Kappa Psi; Phi Mu Alpha. Marching Band (Drum Major), ROTC Band (Drum Major), Southern Highlands (Drum Major), Most Outstanding ROTC Bandsman, Symphonic Band, Wind Ensemble, Orchestra, Percussion Ensembles, Brass Choir, Reporter of MENC, Co-Editor of the "Pride", Secretary and Treasurer of Kappa Kappa Psi, Band Council, Drum Major of 1969 USA Band (President of Concert Band), Who's Who Among Students in American Universities and Colleges, Omicron Delta Kappa, Principal Percussionist Senior Year, Yellowjackets, Pi Kappa Lambda, National Honorary Music Society.

CORSETTO, RICHARD FLORIO. Paterson, New Jersey. Health and Physical Education. Member of Varsity Baseball and Basketball Teams. Scored over 1000 points for three seasons of varsity Basketball. Made all USM Invitational Tournament team. Member of MAHPER Club.

COTE, KATHRYN BISHOP. Hattiesburg, Mississippi.
COTHERN, WILLIAM S. II. Gulfport, Mississippi.
COTTEN, JOHN STEVEN, JR. Gulfport, Mississippi. Biology. Phi Delta Theta. Alpha Epsilon Delta.
COURTNEY, JAMES LAWRENCE, JR. Gulfport, Mississippi. Sociology. University Activities Council. Phi Beta Lambda.
COVINGTON, MACK WAYNE. Lexington, Mississippi.
COWLING, MELISSA KATHLEEN. Robertsdale, Alabama.
COX, JOHN JOSEPH. Biloxi, Mississippi. Personnel Management. Yellowjackets 1968-69—Treasurer.
COX, RONALD FIELD. Gulfport, Mississippi. Personnel Management. Member of Nuget Methodist Church.
COX, WINSTON RAY. Jackson, Mississippi. Architecture, Technology and Drafting. Botegha. Color grade commander in Circle Air Patrol Color Grade Commander in R.O.T.C. High Schools. "Associate in Applied Science Degree", in Architecture. Diploma in "Architecture Technology," at Hinds. Certificate of Proficiency—General Billy Mitchell Award. Military Training Certificate, R.O.T.C.
CRAFT, BILLY ANTHONY. Jackson, Mississippi. History.
CRAFT, CHERYL CHRISTINE. Petal, Mississippi.
CRAFT, RONALD MICHAEL. Biloxi, Mississippi.
CRAIG, LATIMER WELDON. Hattiesburg, Mississippi.
CRAIN, HAROLD DeWITT. Tylertown, Mississippi.
CRAWFORD, ALMUS EUGENE, JR. Hattiesburg, Mississippi.
CRAWFORD, CHERIE QUINN. Hattiesburg, Mississippi.
CRAWFORD, FRANK RAMSEY. New Orleans, Louisiana.
CRAWFORD, LINDA CARROL. Jackson, Mississippi. Sociology. Sociology Club, Wesley Foundation—1st Vice President, Staff Resident at Hickman Hall.
CREEKMORE, THOMAS, H. III. Ocean Springs, Mississippi.
CREEL, TROY JAMES. Hattiesburg, Mississippi.
CROSS, IRMA ELEANOR. Monticello, Mississippi.
CROW, BILLY REID. Hazlehurst, Mississippi.
CROWDER, LINDA FAYE. Hattiesburg, Mississippi.
CROWELL, GLENDA LOU. Jackson, Mississippi.
CRUTCHFIELD, JOY. Milton, Florida. Home Economics Education. Progressive Students Association, Dean's List, Home Economics Club.
CRUTCHIRDS, SYDNEY E. Ocean Springs, Mississippi.
CULBERSON, BARBARA ANN. Moss Point, Mississippi.
CULLEFER, ANNA LOUISE. Hattiesburg, Mississippi.
CULPEPPER, SUE POPE. Gulfport, Mississippi. Home Economics Education. Transfer student from Gulfpark Junior College.
CUMBO, CHARLOTTE E. Woodville, Mississippi.
CUNNINGHAM, JOHN WALLACE. Biloxi, Mississippi.
CURRIE, BETTY R. THETFORD. Laurel, Mississippi.
CURTIS, MICHAEL GORDON. Hammond, Louisiana.
CURTIS, PAULA ELLEN. Jackson, Mississippi.
CURTISS, SUSAN E. Long Beach, Mississippi. Elementary Education. Student Education Association.
CUTRELL, JAMES HAROLD. Prentiss, Mississippi.
CUTTER, DONNA ANN. Hattiesburg, Mississippi.

DACUS, RITA GAIL. Jackson, Mississippi. Office Management. SMEA. (SAM) Society for Advancement of Management. Phi Beta Lambda Treasurer, Dean's List.
DALE, REBECCA ANN. Hattiesburg, Mississippi.
DAMPIER, ALFREDIA VERONICA. Monticello, Mississippi. Piano. Member of University Chorus and Singers, MENC, Afro American Cultural Society. Inter Varsity Christian Fellowship and Opera Workshop. Honor's and Dean's List.
DAMPIER, PATRICIA ANN. Monticello, Mississippi. Sociology. Afro-American Cultural Society—Chairman of Entertainment Committee. Dean's List.
DANGELO, JAMES CHARLES. Gulfport, Mississippi.
DANIELS, DARYL ADELE. Picayune, Mississippi. Elementary Education. MEA Member, SEA Member, Newman Club, Phi Beta Lambda (Vice President) Freshman Counselor, Dean's List Scholar.
DAQUILLA, GARY FRANCIS. Woodville, Mississippi. Elementary Education.
DARBY, MARY SHELEY. Jackson, Mississippi. Public Address. Chi Omega (Millsaps College). Dean's List.
DAVENPORT, KENNEITH AARON. Picayune, Mississippi.
DAVIDSON, FAYE KIDD. Waynesboro, Mississippi.
DAVIDSON, KENT LEE. Denver, Colorado.
DAVIS, BERYLE DIANE H. Hattiesburg, Mississippi.
DAVIS, CAROL M. Picayune, Mississippi.
DAVIS, CHARLES MICHALE. Rose Hill, Mississippi.
DAVIS, CHARLOTTE REBECCA. Enterprise, Mississippi. Elementary Education.
DAVIS, DANIEL FRANK. Vicksburg, Mississippi.
DAVIS, ELWYN LEE. Hattiesburg, Mississippi.
DAVIS, GERALDINE LAURA E. Biloxi, Mississippi. Biology/Botany. Member Mississippi Academy of Science.
DAVIS, JERALD POWE. Buckatunna, Mississippi.
DAVIS, JERRY WAYNE. Gulfport, Mississippi.
DAVIS, JUANITA ANTHONY. Hattiesburg, Mississippi.
DAVIS, JUDITH E. Laurel, Mississippi. Chemistry. Honor's Program, Alpha Lambda Delta, Gamma Beta Phi, Dean's List.
DAVIS, LEO EARL. Ocean Springs, Mississippi.
DAVIS, MARLENE BOZEMAN. Hattiesburg, Mississippi. Elementary Education.
DAVIS, SIDNEY WAYNE. Toomsuba, Mississippi.
DAVIS, THOMAS JAMES. Eight Mile, Alabama.
DAVIS, TOMMY MACK. Hattiesburg, Mississippi.
DAVIS, WILLIAM CORBET. Chickasaw, Alabama. Finance. Phi Kappa Tau. M Club, Social Chairman, Best Hitter, Most Valuable Player, Senior Leadership Award.
DAWSEY, CLEVELAND RUEBEN. Picayune, Mississippi.
DAWSON, ARON VOL. Jackson, Mississippi. Computer Science. Acacia. Association for Computer Machinery. USM Acro Club, Yellowjackets, Newman Club. Dean's List.
DAY, CHARLES NORMAN, Columbia, Mississippi.
De BLOCK, MAGDALENA. Tallahassee, Florida. Geography & German. Civinettes, Geography Club, Vice President, President. German Club, Secretary/Treasurer. Gamma Theta Upsilon Secretary. (Regional Merit Scholarship) House Chairman, Bolton. AWS Council.
De LA FUENTE, RICHARD. New York Mills, New York. Music Education. Member of the "Pride" Marching Band 4 years. Drill Master & Head of Percussion section. Concert Band—USM Symphonic Band 3 years. Member of percussion ensemble and marimba choir 4 years. Kappa Kappa Psi, Secretary. President of Pledge Class Most outstanding pledge MENC (Music Educators National Conference). Vice President, President in in ROTC. Ribbons for "Fresman NCO" and "Superior Bandsman" nominee for Who's Who in American Colleges and Universities. Member of Yellowjackets 3 years.
DEAKLE, JOHN MITCHELL. Hattiesburg, Mississippi.
DEAN, WILLIAM LEROY. Hattiesburg, Mississippi. Sociology and Political Science. Pi Gamma Mu, Pen and Sword. Sociology Club.
DEARMAN, DONAD RAYMOND. Petal, Mississippi.
DEARMAN, ROBERT WAYNE. Quitman, Mississippi.
DEES, CLIFTON MARYLAND. Vancelave, Mississippi.
DEES, SUSANNE. Wiggins, Mississippi. History. Dixie Darling Organization, 1969. Intermural Tennis girl's double champs, 1970.
DELANEY, DAVID WALLACE. Hazlehurst, Mississippi.
DELBRIDGE, BARBARA ANN. Concord, North Carolina. Library Science. Phi Kappa Phi.
DELBRIDGE, THOMAS EUIN. Rockvale, Tennessee. Industrial Arts. Mississippi Industrial Arts Association. Woodmen of the World. Rockvale Lodge No. 413, Free and Accepted Masons Retired SMSOT from USAF with 21 years service.
DELMORE, LAURENCE III. Hattiesburg, Mississippi.
DENEHIE, CHARLENE. Biloxi, Mississippi. Elementary Education.
DENSON, VIRGINIA REA. Long Beach, Mississippi.
DEORNELLAS, ANNA KATHRYN. Columbia, Mississippi. Speech Pathology. Secretary, Sigma Alpha Eta, Dean's List.
DESOBRY, LOUIS EDWARD. Bay St. Louis, Mississippi.
DESSOMMES, MARCELLE E. Long Beach, Mississippi.
DEWEESE, MARTHA BONITA. Meridian, Mississippi. English.
DICKENS, ELMER CHARLES. Gulfport, Mississippi.
DICKENS, LARRY QUINN. Collins, Mississippi.
DICKENSON, MARGARET ELLEN. Gulfport, Mississippi.
DICKENSON, WILLIAM GEORGE. Gulfport, Mississippi.
DICKERSON, BARRY DALE. Summit, Mississippi.
DICKERSON, JEAN ROLLINS. Biloxi, Mississippi.
DICKEY, WILLIAM P. JR., Lucien, Mississippi. Insurance and Real Estate. Sigma Alpha Epsilon. Warden Sigma Alpha Epsilon.
DIKEMAN, MICHAEL LEE. New Albany, Mississippi.
DILLEY, DONALD ELWOOD. Metairie, Louisiana.
DILLON, RANDALL, Smithdale, Mississippi. Accounting. Alpha Epsilon Alpha (Accounting Fraternity), Historian and Parliamentarian of Business Fraternity Council.
DILLON, SYLVIA DEAN. Tylertown, Mississippi. Child Development.
DILLON, WILLIE JEAN. Foxworth, Mississippi. History. The Afro-American Cultural Society.
DILLON, WILMA GAYLE. Tylertown, Mississippi. Elementary Education.
DIXON, MARGARET ANN. Terry, Mississippi.
DODGE, PAUL SHELDON, III. Hattiesburg, Mississippi.
DOHERTY, ROBERT LEE. Hattiesburg, Mississippi.
DONOVAN, JAMES MICHAEL. Hattiesburg, Mississippi.
DONOVAN, JOHN FARRANT. Vicksburg, Mississippi. History. Phi Alpha Theta, History Honor Society.
DORTON, PEGGY SUE. Laurel, Mississippi.
DOUGLAS, DEANNA MAE. Gulfport, Mississippi. Commercial Art. Pi Tau Chi, Tau Beta Sigma, Concert Band, Marching Band. President, Dean's List.

DOUGLAS, ROBERT LEWIS. Newton, Mississippi. Real Estate and Insurance. Sigma Alpha Epsilon (Pledge Class President and Social Chairman). Scabbard & Blade.
DOUBLAS, WILLIAM LARRY. Leakesville, Mississippi.
DOW, LILA MARTHA. Bogota, Columbia—South America. Geography. Member of Phi Chi Theta (Business Fraternity for Women). Newman Club, International Student Organization.
DOWNING, ANN MARIE. Collins, Mississippi.
DOWNING, WILLIAM STEPHEN. Hattiesburg, Mississippi.
DRINKARD, DAVID WILSON. Hattiesburg, Mississippi.
DRUMMOND, GEORGE D. Picayune, Mississippi.
DUBOSE, GEORGE THOMAS. Brewton, Alabama. Health & Physical Education. M Club, Dean's List.
DUBOSE, JOSEPH DANIEL. Pensacola, Florida.
DUCEY, NAN ELIZABETH. Jackson, Mississippi. Speech Pathology.
DUCKETT, BRENDA JOY. Meridian, Mississippi.
DUCKWORTH, RICHARD CHARLES. Biloxi, Mississippi.
DUNAGIN, LOUIS MICHAEL. Laurel, Mississippi.
DUNNAWAY, DANNY MELVIN. Columbia, Mississippi. Accounting. Sigma Alpha Epsilon. President, Treasurer and Rush Chairman of SAE, Dean's List, Phi Eta Sigma, Committee of 100, Omicron Delta Kappa, SAE Best Active 1970, Gold Key Society, Who's Who in American Colleges & Universities, Alpha Epsilon Alpha, SAE Delegate to Leadership School, Chicago, Ill., SAE Delegate to Province Convention, Memphis, Tennessee. All-Star Intramural Fraternity Football Team 1970. ROTC Scholarship "B" Ribbon, IFC Delegate.
DUNN, CHRISTA LENA. Ocean Springs, Mississippi.
DUNN, THOMAS MICHAEL. Hattiesburg, Mississippi.
DUPREE, WILLIAM G. Laurel, Mississippi. General Business.
DURBIN, RONALD. Ocean Springs, Mississippi.
DYAR, PATRICIA McCAIN. Hattiesburg, Mississippi.
DYER, CHARLES WESLEY. Duncan, Mississippi.
DYESS, VICKI KAYE. Gulfport, Mississippi. Home Economic Education. Dean's List.
DYKES, PAUL ASTON, JR. McComb, Mississippi. Pre Dental. USM Karate Club.

EASTERLING, CECIL. Collins, Mississippi.
EASTERLING, JEFFERSON S. Morgantown, Mississippi.
EASTON, JILL JOHANNA. Pass Christian, Mississippi. RTF/Journalism. Theatre Minor. Sigma Sigma Sigma. Pledge Class President, Sisterhood Award. Panhellenic Delegate, Sentinel, Public Relations Chairman, Triangle, Chairman, Alumni Relations. Southern Players, Pledge Trainer; Pied Piper Players Mu Tau Omega Mu; Keyhole Staff; WMSU Theatre Critic; Public Affairs Chairman; Annual Staff, Section Editor; University Publications Board; Printz Staff, Lighting Chairman Miss Southern Pageant; Housing Committee; Young Republicans; Fencing Club, Southern Journalism Society, Southern Broadcasters, Spirit Club, Public Relations, Opera Workshop, Panhellenic Handbook Staff, National Student Register, Theta Sigma Phi (Honorary Journalism).
EATON, JAMES WILLIAM. Sumrall, Mississippi.
ECKERT, JAMES CARL. Hattiesburg, Mississippi.
EDWARDS, MARY ANN. Newton, Mississippi. English. Alpha Sigma Alpha. Lambda Iota Tau. Student Education Association. Baptist Student Union.
EDWARDS, MARY TRUDY. Hattiesburg, Mississippi.
EDWARDS, MILTON A. Hattiesburg, Mississippi.
EDWARDS, NANCY HENDERSON. Walnut Grove, Mississippi.
EDWARDS, PHYLLIS HINTON. McComb, Mississippi.
EDWARDS, ROBERT WILLIAM. Richton, Mississippi.
EDWARDS, SARAH ARLENE. Conehatta, Mississippi.
EHLERS, RHONDA ANN. Escatawpa, Mississippi. Nursing.
EHRHARDT, FRED CRAIG. Morton Grove, Illinois.
EICHELBERGER, BETTY E. Morton, Mississippi.
EKES, MINNIE MARGARET. Laurel, Mississippi. Journalism & Religion, Philosophy. Southern Journalism Society—Recording Secretary. Baptist Student Union —Executive Council, InterVarsity Christian Fellowship. Student Printz, Contemporary Staff.
ELIAS, RONALD J. Long Beach, Mississippi.
ELIAS, THOMAS MARSHALL. Laurel, Mississippi.
ELIOTT, ROGER FRANKLIN. Prentiss, Mississippi.
ELKINS, SUZANNE HATCHER. Hattiesburg, Mississippi.
ELLIOTT, DOROTHY B. Meridian, Mississippi.
ELLIOTT, JACK M., JR. Forest, Mississippi. Journalism. "Pride of Mississippi" Yellowjackets Vice President, Southern Journalism Society. WMSU, The Student Printz (News Editor and Managing Editor.)
ELLIOTT, MARY ELAINE. Ripley, Mississippi.
ELLIS, BEVERLY ANNE. Yazoo City, Mississippi.
ELLIS, JOHN CHARLES. Jackson, Mississippi. Political Science and Communication. Sigma Nu. Honors Program, General Merit Scholarship, Young Republicans, Phi Eta Sigma, Gold Key Society, Five Most Outstanding Freshmen, Soph. Class President, Sigma Nu —outstanding Pledge Scholar, Commander, Rush Chairman, Chaplain, Scholarship Chairman, Jr. IFC Delegate, IFC—Delegate, Secretary, Judicial Board, Community Services Chairman, University Relations Chairman, Expansion Chairman, ODK, Who's Who, UAC Delegate, SCOPE Delegate, SUSGA Delegate, Committee of 100 Associate Editor of *The Drawl*, Greek Co-Editor of 1971 SOUTHERNER, Order of Omega, BSU, Co-Chief Justice of Student Court, Delegate to Student Leadership Workshop.
ELLIS, PEGGY SUE. Tylertown, Mississippi. Institution Management-Dietetics. Baptist Student Union. Home Economics Club, Kappa Omicron Phi—Home Economics Honorary Fraternity).
ELLWOOD, JOHN DOUGLAS. Biloxi, Mississippi. Math. Pen & Sword.
ELLZEY, WAYNE EWELL. Laurel, Mississippi. Political Science.
EMERSON, DON G. Como, Mississippi. Radio-TV-Film. Advertising Staff—Student Printz. Chief Announcer WMSU, Program Director WMSU, PLC Program (United States Marine Corps).
EMERSON, SUSAN HUDSON. Hattiesburg, Mississippi.
ENIS, JERRY THOMAS, JR. Woodville, Mississippi.
ENNIS, JOHN ROBERT. Jackson, Mississippi. History. Pi Kappa Alpha. Pi Kappa Alpha President, Treasurer, Active of the Year. Honor Pledge.
ENTREKIN, MARY MARGARET. Lumberton, Mississippi. Elementary Education.
EPLIN, RICKY DALE. Picayune, Mississippi. History. Phi Alpha Theta.
ESCUDERO, GEROGE ROBERT. Sumrall, Mississippi.
ESCUDERO, JOYCE ANN.
ETHRIDGE, KELLIS RAY. Bailey, Mississippi.
EVANS, CASSANDRA DIANE. Laurel, Mississippi.
EVANS, FRANCIS KAY. Pascagoula, Mississippi.
EVANS, JERRY ALLEN. Hattiesburg, Mississippi.
EVANS, MICHAEL FRANKLIN. Waynesboro, Mississippi. History.
EVANS, NEWANA JANE. Ellisville, Mississippi. English. Dean's List.
EVERETT, ELTON PURVIS. Pelahatchie, Mississippi. Finance, General Business. Vice President of Baptist Student Union.
EWING, WILLIAM HUGH. Fairfax, Virginia.

FAILS, JAMES DANIEL. Bassfield, Mississippi.
FAIRCHILD, DANIEL LAMAR. Quitman, Mississippi.
FAIRLY, JOHN ARCHY. Hattiesburg, Mississippi.
FALGOUT, SHIRLEY LORRAINE. Greenville, Mississippi.
FANT, RICHARD WILSON. Hattiesburg, Mississippi.
FARRELL, JOHN THOMAS. Hattiesburg, Mississippi.
FAURE, NANCY VERONICA. Kiln, Mississippi. English. Lambda Iota Tau.
FAYARD, DAVID MICHAEL. Biloxi, Mississippi. Finance.
FAYARD, JOSEPH LIONEL. Biloxi, Mississippi. Recreation. Member of USM Football and Baseball Team. Member of M Club serve as social chairman.
FELDER, CARL BRYANT. Summit, Mississippi.
FELDMAN, BRUCE JAN. Falls Church, Virginia.
FELDMAN, JAMES MICHAEL. Newton, Mississippi.
FENNELL, CONSTANCE C. Long Beach, Mississippi. French. Dean's List, President's List, Alpha Lambda Delta, Pi Delta, Phi, Kappa, Delta Pi, Southern Alumni Association Scholarship.
FERNANDEZ, SERGIO WALTER. Key West, Florida. Radio-Television-Film. Jazz Lab Band, Pride, Orchestra, Program Director WMSU, ROTC Squad Leader.
FERNICOLA, JAMES, Wiggins, Mississippi.
FERNSTORM, EDWARD BENTON. New Albany, Mississippi. Computer Science. Member of ACM, USM Chess Club, Delta Psi Omega.
FERRELL, WILLIAM B., JR. Hattiesburg, Mississippi..
FERRY, WILLIAM RANDALL. Riderwood, Alabama. Personnel Management. Sigma Nu. Honors Program, IFC Judicial Vice President. Sigma Nu Commander and Treasurer, Dean's List. UAC Delegate, Charter Member of USM Spirit Club.
FETTERLY, ROGER ALLEN. Peshtigo, Wisconsin. Math. Pen & Sword.
FEW, EDWARD ALLEN III. Mobile, Alabama.
FICK, RUTH ANN. State Line, Mississippi. Elementary Education.
FIELD, PATRICIA LYNN. Hattiesburg, Mississippi. Elementary Education. Alpha Sigma Alpha. ASA Pledge Trainer, Rush Chairman. Alpha Lambda Delta Treasurer, Druids, Who's Who in American Colleges and Universities.
FIELDER, THERESA DIANE. Hattiesburg, Mississippi. Sociology. Afro-American Cultural Society, Sociology Club (Secretary).
FILLINGIM, GENIE CHERYL. Gulfport, Mississippi. Business Education. Pi Omega Pi—Secretary, Phi Beta Lambda—Secretary, Collegiate Civinettes—Publicity Chairman, National Business Education Association, Dean's List, Student Education Association.
FISCHER, PAUL EUGENE, III. New Orleans, Louisiana. Industrial Technology. Theta XI (National Social Fraternity, Chapter at U.S.L.)
FISHER, BARBARA LOU R. Hattiesburg, Mississippi.

FISHER, JOHN LEE. Hattiesburg, Mississippi.
FLAHERTY, LANNY RAY. Hattiesburg, Mississippi.
FLANAGAN, RODRIC WAYNE. Meridian, Mississippi.
FLATT, SIDNEY M. Gulfport, Mississippi.
FLEMING, SHELDON THOMAS. McComb, Mississippi. Business Administration.
FLETCHER, PAUL DOUGLAS. Natchez, Mississippi.
FLOYD, ANITA LOUISE R. Hattiesburg, Mississippi.
FLOYD, JOSEPH EDWARD. Meridian, Mississippi. Accounting & Finance & Philosophy. Kappa Alpha.
FLYNN, WILLIAM GEORGE. Laurel, Mississippi. History and Secondary Education. Pen And Sword, Pi Gamma Mu, Dean's List, President's List.
FLYNT, BOB. Laurel, Mississippi.
FLYNT, ELLIS SUTTON. Hattiesburg, Mississippi.
FLYNT, JOHN HERRINGTON. Jackson, Mississippi. Physical Education. Pi Kappa Alpha. Baseball 4 years, M Club, FCA (Fellowship Christian Athletics), Senator Vann Hall.
FLYNT, ROBERT C. Hattiesburg, Mississippi.
FLYNT, SHEILA DIANNE C. Hattiesburg, Mississippi.
FOKAKIS, JOSEPH S. Hattiesburg, Mississippi.
FOLEY, KAREN GASCON. Natchez, Mississippi. Elementary Education. President's List, to be initiated in Phi Kappa Phi-Spring.
FOLEY, STEWARD MICHAEL. Laurel, Mississippi.
FOLKES, VIRGINIA DIANE. Seminary, Mississippi. Business Education.
FORBES, WILMA HARRY. Columbia, Mississippi. Industrial Management. Society for the Advancement of Management (President).
FORD, JAMES LANCE. Wiggins, Mississippi.
FORD, MARILYN JEAN. Taylorsville, Mississippi.
FORE, RICHARD M. Jackson, Mississippi. Marketing. Pi Sigma Epsilon (Marketing). American Marketing Association, Dean's List.
FORE, STEVIE WAYNE. Flomation, Alabama.
FORTENBERRY, SUSAN ANN. Spartanburg, South Carolina.
FOSTER, ALICE CATHERINE. Vicksburg, Mississippi.
FOSTER, DENNIS EARL. Meridian, Mississippi.
FOSTER, ROYCE H. Magee, Mississippi. Political Science & History. Pi Kappa Alpha. Freshman Class President. IFC Rush Chairman. SEIFC, Phi Kappa Rush Chairman, Public Relations Chairman, National Convention Delegate, and National Leadership Convention.
FOX, MICHAEL RAY. Pensacola, Florida.
FOX, RONALD EVANS. Ocean Springs, Mississippi.
FOX, TONY MACK. Laurel, Mississippi.
FOXWORTH, ADA LEE. Foxworth, Mississippi. Political Science. Afro-American Cultural Society. AWS Legislative Council, Inter Varsity Christian Fellowship. Dean's List, President's List.
FRAISER, MARY SUSAN. Jackson, Mississippi.
FRAIZER, THOMAS F., JR. Jackson, Mississippi.
FREEMAN, ALLEN MICHAEL. Richton, Mississippi.
FREEMAN, ARNOLD ROYCE. Richton, Mississippi.
FREEMAN, DIANE MARIE. Forest, Mississippi. Mathematics and Computer Science. Baptist Student Union (Freshman), Alpha Lambda Delta, Collegiate Civinettes (Junior), Kappa Mu Epsilon (Treasurer, Junior; President, Senior), Phi Kappa Phi, Nominee for Sparks Fellowship by Phi Kappa Phi. Association for Computing Machinery. Scholarships—General Merit, Yellowjackets, Crown-Zellerbach, President's List.
FREEMAN, ROBERT WAYNE. Richton, Mississippi.
FREEMAN, ROSE MARIE. Sandy Hook, Mississippi.
FREEMAN, SHEILA ANN. Richton, Mississippi.
FRENCH, JUDITH MARIE. Hattiesburg, Mississippi.
FRENCH, PAMELA. Union, Mississippi. Elementary Education.
FRENCH, VICKI LYNN. Gulfport, Mississippi.
FRERET, SHARON R. Saucier, Mississippi. Mathematics. MEA and NEA.
FRESE, JO ANN. Quincy, Illinois. Speech Education. Pi Beta Phi. Student Senator of Hattiesburg Hall, Most Outstanding Freshman Woman, Vice President of Druids, Hospitality Chairman of Miss Southern Pageant, Sophomore Class Secretary-Most outstanding Sophomore Woman of Lambda Province (Pi Beta Phi). R.O.T.C. Sponsor, SCOPE Executive Council. Southern Players, Pied Piper Players, Secretary of Junior Class, Student Senate Secretary, Delegate to SUSGA for 3 years, Student Government Association Secretary, Phi Delta Rho, Secretary of the Women's Division of Mississippi, Intercollegiate Council, Angel of the Year Award and Recording Secretary of Pi Beta Phi. Panhellenic Council Delegate.
FRYE, CURTIS BRUCE. Hattiesburg, Mississippi.
FULLER, JOHN WAYNE. Gautier, Mississippi. Industrial Technology.
FULTON, KATHERN BECKHAM. Carthage, Mississippi. Elementary Education. Kappa Delta Pi, Student NEA.
FULTON, MARY GAIL. Philadelphia, Mississippi.
FULTON, SIMON DAN, JR. Carthage, Mississippi.
FUNDERBURK, HARRIET WALL. Hattiesburg, Mississippi. Elementary Education. Student Chapter National Teacher's Association.
FURGALACK, EDWARD. Ellisville, Mississippi. Personal Management.

GAFFENEY, MARTHA JOELENE. Clarksdale, Mississippi.
GAGNON, LARRY J. Bay St. Louis, Mississippi. Industrial Arts.
GALDAMEZ, CARLOS ALBERTO. Hattiesburg, Mississippi.
GAMBILL, PATSY KAY. Meridian, Mississippi.
GANDY, GWENDOLYN ANN. Poplarville, Mississippi.
GANDY, JANICE CAROL. Laurel, Mississippi.
GARDNER, DAVID MILLER. Hattiesburg, Mississippi.
GARDNER, MARY C. GREEN. Pascagoula, Mississippi. Elementary Education.
GARNER, LYNDA LUCILLE. Hattiesburg, Mississippi.
GARNER, RONALD OTTIS. Gulfport, Mississippi. Architectural Technology. Member of Botegha, Member of USM Band.
GARRAWAY, HUGH PEARCE III. Hattiesburg, Mississippi.
GARRETT, JOHN BRUCE. Gulfport, Mississippi.
GARVIN, ERNEST CLAUDE. Laurel, Mississippi.
GARY, JUDITY LYNN. Isola, Mississippi.
GASQUET, MARIE IONE. Natchez, Mississippi.
GASTON, WARNER H. Meridian, Mississippi.
GATES, DAVID FRANK. Picayune, Mississippi.
GATEWOOD, ELLEN SUE. Collins, Mississippi.
GAULTNEY, EMORY HAROLD. Hattiesburg, Mississippi.
GAUTIER, JOSEPH PATRICK. Biloxi, Mississippi. Political Science and History. Kappa Sigma.
GAUTIER, LINDA CHRISTINE. Biloxi, Mississippi.
GEE, ROBERT WILLIAM. Gulfport, Mississippi.
GENO, ALTON. Ocean Springs, Mississippi.
GEORGE, CALVIN RICHARD, JR. Pascagoula, Mississippi. Mathematics. Dean's List, Phi Theta Kappa (Junior College Honor Society).
GEORGE, DANNY MARK. Canton, Mississippi. Finance (General Business). Scabbard and Blade (Military Society), Distinguished Military Student, Intramurals, Dorm Counselor, Dorm Vice President, Dean's List.
GEORGE, JANE STEWARD. Monticello, Mississippi.
GESVANTNER, ELIZABETH W. Biloxi, Mississippi.
GIBBS, RICKY DALE. Newton, Mississippi. Accounting. Alpha Epsilon Alpha.
GIBSON, ANITA MARIE. Mendenhall, Mississippi. Special Education. Alpha Sigma Alpha. Alpha Sigma Alpha "Ideal Pledge" and Philenthropic Chairman. Spirit Club, Dean's List Scholar, Committee of 100, Council for Exceptional Children.
GIBSON, BARTON KEITH. Biloxi, Mississippi.
GIBSON, BELINDA PARKER. Hattiesburg, Mississippi.
GIBSON, PERRY ANGELA. Coconut Grove, Florida.
GILBERT, RICHARD LEE. Biloxi, Mississippi.
GILBERT, ROBERT WAYNE. Hattiesburg, Mississippi.
GILBERT, VIRGIE ELIZABETH. Meridian, Mississippi.
GILES, GERALD D. Hattiesburg, Mississippi.
GILL, ANNE ELIZABETH. Edwards, Mississippi. Home Economics. Kappa Omicron Phi.
GILL, HAROLD MITCHELL. McCall Creek, Mississippi.
GILL, SHAWN MARGARET. Biloxi, Mississippi. Nursing. Student Nurses Association (Parliamentarian).
GILLESPIE, TERRY LEE. Sardis, Mississippi.
GILLIAM, CHERYL JEAN B. Greenville, Mississippi.
GILMORE, LYDA ANNETTE G. Purvis, Mississippi.
GILMORE, PHILLIP KING. Lena, Mississippi. Biology. Dean's List.
GIVENS, KAY ROWLEY. Kokomo, Mississippi. Kindergarten Primary Education.
GODBOLD, DUNCAN GILL. Hattiesburg, Mississippi.
GODBOLD, SUZANNE. Brookhaven, Mississippi. Elementary Education. Member of Student Education Association, Dean's List.
GODDARD, JOHN W. III. Woodville, Mississippi. Finance. Kappa Alpha.
GODFREY, CANDY L. Jackson, Mississippi. Speech Pathology. Sigma Alpha Eta, Speech and Hearing Fraternity. President's List. Dean's List.
GODWIN, WILLIAM E. Meridian, Mississippi.
GOFF, PAULA M. Gautier, Mississippi.
GOLMON, JAMES, HOLLIS, JR. Monticello, Mississippi. Mathematics. Omicron Delta Kappa, Phi Kappa Phi, Senior Advisor, Phi Eta Sigma, Kappa Mu Epsilon, President Christian Science Organization, The Pride, Symphonic Band, Kappa Kappa Psi, Outstanding Freshman Award ROTC. President's List, Dean's List.
GOMEZ, ARTHUR JOHN. Hattiesburg, Mississippi.
GOMILLION, BETTYE (SUE) LEWIS. Walnut Grove, Mississippi. Home Economics Education. Secretary of Kappa Omicron Phi (Honorary Home Economics Society). Member of Home Economics Club, Member of Wesley Foundation.
GOODMAN, DANNA CHRISTENE H. Hattiesburg, Mississippi.
GOOLSBY, BILLY ARNAL. Hattiesburg, Mississippi.

GOOLSBY, LOUISE LOGAN. Potts Camp, Mississippi. Business Education.
GORDON, HOMER GLEN. State Line, Mississippi.
GORDY, ALLEN CRAIG. Magee, Mississippi.
GORE, BARRY KEITH. Hattiesburg, Mississippi.
GORE, SAME PINKNEY, III. Hattiesburg, Mississippi.
GORNEY, LEONARD C. Orland Park, Illinois. Geography and History. Baseball, Men's Intramural Board, Geography Club.
GOULD, BARBARA CAROL. Quitman, Mississippi.
GOWDY, WILLARD P. Greenville, Mississippi. Pre Medicine. Phi Kappa Tau. Former Pledge master Phi Kappa Tau. Former House manager Phi Kappa Tau. Former Program Director of Radio Station WMSU.
GOWER, GERRY LAINE. Hattiesburg, Mississippi. Music Education. Delta Zeta. USM Symphony Orchestra-Member of Gulf Coast Symphony Orchestra. Member of the USM String Ensemble.
GOZA, MARY JENKINS. Laurel, Mississippi. Elementary Education.
GRACIA, JOSEPH L. Hattiesburg, Mississippi.
GRADY, PATRICIA ANNETTE. Hattiesburg, Mississippi. English. Honor's Program member, Alpha Lambda Delta, Lambda Iota Tau-Treasurer, Dean's List, President's List.
GRAFTON, DONALD LARRY. Laurel, Mississippi.
GRAHAM, CALVIN TERRY. Stringer, Mississippi. Speech Pathology.
GRAHAM, CYNTHIA LYNN. Penscalo, Florida.
GRAHAM, ROBERT DAVID. Semmes, Alabama.
GRAHAM, STEPHEN NORRIS. Sumrall, Mississippi.
GRANT HELEN OLIVIA WILSON. Picayune, Mississippi.
GRAVES, EVELYN LOYIS. Seminary, Mississippi. English. Lambda Iota Tau, President's List, Dean's List.
GRAY, JAMES LAMAR. Biloxi, Mississippi. Sociology. Phi Beta Lambda, Reporter-Jefferson Davis Junior College.
GRAY, JANE SCOTT. Baker, Louisiana. History (Minor-Secretary Education). BSU, Member Student NEA.
GRAY, LESTER WILLIAM. Biloxi, Mississippi. Political Science. Pi Gammu Mu. Member of NEA, Member of Phi Theta Kappa. Dean's List.
GRAY, MIRANDA ALLEN. Hattiesburg, Mississippi. History.
GRAY, SANDRA KAY. Philadelphia, Mississippi.
GRAY, SUSAN KATHLEEN. Columbia, Mississippi.
GRAYSON, ALBERT, JR. Mize, Mississippi.
GREELEY, LYDIA KAY. Greenwood, Mississippi. French and English. Lambda Iota Tau. Phi Delta Phi.
GREEN, ALGIE LAVERN, JR. Leakesville, Mississinpi.
GREEN, CHARLES F. Pascagoula, Mississippi. Personnel Management. Bay rats. USM Soccer Team. All G.C.S.C. Cocaptain. Freshman football. Scabbard & Blade, Rangers, Dean's List.
GREEN, DEBORAH GAIL. Vicksburg, Mississippi.
GREEN, LARRY THOMAS. Meridian, Mississippi. Industrial Management.
GREENE, KATHRYN ANN. Hattiesburg, Mississippi. Economics. Delta Delta Delta. DDD Vice President, Marshal-Student Government Treasurer, Miss. Women's S.G.A. Vice President. Phi Chi Theta President, Vice President. Association of Women Students Treasurer, Member of Alpha Lambda Delta, Cwens, Phi Delta Rho, Pi Tau Chi. Freshman Counselor.
GREENE, RICHARD ROBERT. Meridian, Mississippi.
GREER, SANDRA McMAHAN. Hattiesburg, Mississippi. English Member of Lambda Iota Tau, Phi Kappa Phi, Kappa Delta Pi.
GREGG, MARY DAYNE. Hattiesburg, Mississippi. Mathematics. Chi Omega. Who's Who in American Colleges and Universities. Phi Delta Rho. Druids. Alpha Lambda Delta, AWS Judicial Board (Chairman) Phi Kappa Phi, Dean's Advisory Board, Paul Waldoff Memorial Scholarship.
GRESHAM, CAROLE ANN. Ellisville, Mississippi.
GRICE, PAUL ELLIOT. Bogue Chitto, Mississippi.
GRIFFIN, RALPH MICHAEL. Hattiesburg, Mississippi.
GRIFFIN, SYLVIA BETH. Decatur, Mississippi.
GUICE, JOHN REED. Biloxi, Mississippi.
GUIDER, PATRICIA RYAN. Vicksburg, Mississippi. French. Chi Omega. Dixie Darlings. Chi Omega Rush Chairman and Big Little Sister Chairman. Freshman Counselor, Dean's List.
GULLEDGE, YUTANA RUTH. Collins, Mississippi. English. Wesley Foundation.
GUNNOE, JANICE ANN F. Hattiesburg, Mississippi.
GUNNOE, PIERRE DALPHIN. Huntsville, Alabama. Computer Science. Rho Eta Sigma. ACM (Association for Computing Machinery) Rho Eta Sigma (USM Housing-Student Counselor). University Activities Council. Order of DeMolay.
GUY, WILLIM VAUGHN, JR. Hattiesburg, Mississippi.
GUYMON, JOAN HELEN. Wesson, Mississippi. Elementary Education. Member of MEA, Dean's List. Wesley Foundation.
GUYTON, PATRICK FLEMING. West, Mississippi.

HADAD, PATRICIA GAIL. Vicksburg, Mississippi.
HAFFEY, THOMAS E. JR. Lexington, Mississippi.
HALE, HAROLD FREDERICK, JR. Hattiesburg, Mississippi.
HALE, MARY TRUDY. Hattiesburg, Mississippi. Home Economics Education. Recipient of Danforth Freshman Scholarship (MSCW). Dean's List.
HALL, BARBARA ELIZABETH. Biloxi, Mississippi. History. Secretary of Student Council, Dean's List.
HALL, CLYDE THOMAS. Moselle, Mississippi. Communications.
HALL, JOHN SHEEHAN. Wiggins, Mississippi.
HALL, KENNETH CARL. Wauchula, Florida.
HALL, LORA DIANE. Wesson, Mississippi.
HALL, RANDAL BOYD. Hattiesburg, Mississippi.
HAMIL, CANDIS PAULETTE. Hattiesburg, Mississippi.
HAMILTON, CLIFTON ONEIL. Pascagoula, Mississippi.
HAMMONS, BILLY RAY. Petal, Mississippi.
HAMMONS, WALTER EARL. Hattiesburg, Mississippi.
HANKINS, DANNY NASH. Purvis, Mississippi.
HANNON, RICHARD WAYNE. Petal, Mississippi.
HANSEN, JOHN CHARLES. Daytona Beach, Florida.
HANSON, SHIRLEY CARYN. Escatawpa, Mississippi.
HARDY, WALLACE FREDERICK. Augusta, Georgia.
HARGETT, EVA LYNN. Ocean Springs, Mississippi.
HARPER, HERBERT FREDERICK. Ellisville, Mississippi. Computer Science. American Computer Machinery.
HARRELL, GLENDA FAE. Quitman, Mississippi. Home Economics Education.
HARRELL, IRVIN BRENT. Picayune, Mississippi.
HARRELL, THOMAS WAYNE. Morton, Mississippi.
HARRELSON, LINDA GAIL. Niceville, Florida.
HARRIS, CHARLES A., JR. Edwards, Mississippi.
HARRIS, JO ANNA MARIA. Laurel, Mississippi. Speech Pathology. Crown-Zellerbach Scholarship. Newman Club, Dean's List, President's List.
HARRIS, NORMAN BRUCE. Gulfport, Mississippi.
HARRIS, VERNON HAROLD. Forest, Mississippi.
HARRIS, WILLIAM MICHAEL, Jackson Mississippi.
HARRISON, BRENDA CAROL. Meridian, Mississippi.
HARRISON, LEWIS GOLSON. Milton, Florida. History.
HARRISON, MELTON THOMAS. Hattiesburg, Mississippi.
HARRISON, TOMMY WAYNE. Meridian, Mississippi. Accounting. Phi Beta Lambda, Dean's List, BSU, Theatre.
HARSCH, GEOFFREY ALAN. Jackson, Mississippi.
HART, MADOLYN LUCILLE. McComb, Mississippi Business Teacher Education. Pi Omega Pi, Publicity Chairman.
HART, PEGGY SIMMONS. Hattiesburg, Mississippi. Nursing. Alpha Epsilon Delta, Vice President of Student Body of Nurses. Dean's List. President's List.
HART, RIDLEY LEE, JR. Fairhope, Alabama. Music Education. University Singers. Senior ROTC & ROTC Flight Program.
HARTLINE, ROBERT ALFRED. Rome, Georgia.
HARVEY, GARY W. Laurel, Mississippi.
HARVEY, JAMES E., JR. Poplarville, Mississippi.
HASKEW, CARL DARRYL. Jackson, Mississippi. Accounting. Alpha Epsilon Alpha Treasurer, Yellowjackets, President's List, Dean's List.
HATCHER, RODNEY WAYNE. Lucedale, Mississippi.
HATCHER, RONNY JOE. Columbus, Mississippi.
HAVARD, AUBREY WAYNE. Gloster, Mississippi.
HAYDEN, JULIUS JOHN III. Perkinston, Mississippi.
HAYES, KEARY DANA. Biloxi, Mississippi.
HAZARD, JOHN THOMAS, JR. Gulfport, Mississippi. Finance. Sigma Alpha Epsilon. Pledge Class Secretary. Active Chapter Chaplain, Member of the Corp of Cadets ROTC, Dean's List. Public Relations Chairman for SAE.
HAZEN, MAURICE NEAL. Prichard, Alabama.
HEAD, CATHERINE ANN. Hattiesburg, Mississippi. Nursing. Freshman Class President, School of Nursing. Member of Extramural team. Sophomore Class President School of Nursing, Member of SNASM. Junior Class President School of Nursing, Vice President of SNASM. Member of MASN. Senior Class President School of Nursing, State Pres. of Mississippi Association of Student Nurses.
HEBERT, THOMAS. Biloxi, Mississippi.
HEBLER, MARTIN TERRANCE. Vicksburg, Mississippi.
HEFLIN, JACULIN ANN. Hattiesburg, Mississippi.
HEIDLEBERG, MICHAEL J. Pascagoula, Mississippi.
HELFERICH, HOWARD CULVER. Gulfport, Mississippi.
HELLPENSTELL KATHRYN ANN. Biloxi, Mississippi.
HELM, VICK SUZANN. Tupelo, Mississippi.
HELMUTH, JANE MATHEWS. Meridian, Mississippi. Elementary Education. Baptist Student Union. Kappa Delta Pi.
HELTON, THOMAS JOSEPH. Pascagoula, Mississippi.
HELVESTON, LAUREN LAMAR. Citronelle, Alabama.
HEMPHILL, GERALD FOYD. Gulfport, Mississippi.
HENDERSHOP, JEAN CLARE. Jackson, Mississippi. Journalism and English. Delta Zeta. Junior Panhellenic publicity chairman; Circle K sponsor; Greek Week "Gutter Dance" Chairman; Junior Panhellenic talent show com-

mittee; Homecoming parade chairman (1967 and 68); freshman dance committee; University Activities Council; Panhellenic Council; Delta Zeta Scholarship Chairman, Activities Chairman, reference Chairman, historian-editor, and Song Fest Director ('68-'69 and '70); SOUTHERNER Section Editor; Student Religious Federation Publicity Chairman and Secretary-Treasurer; Senior Class Treasurer; The Student Printz Society Editor; Homecoming co-chairman; Miss SOUTHERN Pageant Executive Director; Pi Tau Chi; Theta Sigma Phi; SOUTHERN Journalistic Society Corresponding Secretary; and commencement committee.

HENDERSON, THOMAS M. Jackson, Mississippi. Zoology. Reporter—Society for Physics Students.

HENDERSON, THOMAS WALTER III. Jackson, Mississippi. History. Phi Alpha Theta, Rho Eta Sigma, Counselor, Dean's List, Annual Staff, Student Senate, Editorial Board, SOUTHERN Historian.

HENDRICK, GEORGE DANIEL. Bogalusa, Louisiana. Marketing. Dean's List at Pearl River Jr. College.

HENRIQUES, MARIE ANNE. Miss City, Mississippi.

HENRY, FRANK. Philadelphia, Mississippi. Elementary Education.

HENSARLING, DAVID MALCOLM. Petal, Mississippi.

HENSARLING, JAMES KENNETH. Petal, Mississippi. Biology. Alpha Epsilon Delta Secretary, Beta Beta Beta, Outstanding Freshman ROTC Cadet.

HERRING, BOBBIE FAYE P. Petal, Mississippi.

HERRRING, BRADLEY CHARLES. Biloxi, Mississippi. Music Education. Brass Choir I, Jazz Lab Band II.

HERRING, JUDITH MARIE. Port St. Joe, Florida. History. Pi Beta Phi. Alpha Lambda Delta, Phi Alpha Theta, Pi Gamma Mu, Kappa Delta Pi, Student MEA. President's List and Dean's List. AWS Scholarship, Regional Merit Scholarship, SJPC Scholarship, Spring Leadership Conference. Pi Beta Phi, Scholarship Chairman, House Chairman, Exect, Arrowboard.

HERRINGTON, FLORENCE ESPEY, Meridian, Mississippi.

HERRINGTON, JERRY WILLARD. Laurel, Mississippi.

HERRINGTON, LINDA ANN. Meridian, Mississippi.

HERRINGTON, MARCIA JEAN. Jackson, Mississippi. Executive Secretarial Studies.

HERRINGTON, MARY L. NEWMAN. Columbia, Mississippi.

HERRINGTON, WILLIAM LYON. Laurel, Mississippi. Finance. Dean's List.

HERRON, ALFRED. Prentiss, Mississippi.

HESTER, RITA DIANNE. Laurel, Mississippi.

HICKMAN, MARY ANN. Wiggins, Mississippi.

HIGGINBOTHAM, GEORGIA K. Hattiesburg, Mississippi.

HILL, CHRISTOPHER M. Laurel, Mississippi.

HILL, ELLEN E. WILLIAMSON. Hattiesburg, Mississippi.

HILL, MICHAEL CARROLL. Biloxi, Mississippi. History and Political Science. Pre-Law Club, Scabbard & Blade, Yellowjackets (Treasurer). Senator. ROTC Scholarship.

HILL, PATRICIA ANN. Ellisville, Mississippi. Elementary Education. President's List, Dean's List.

HILL, SUE ELLIOTT. Hattiesburg, Mississippi.

HILL, TOM WAX. Woodville, Mississippi.

HILTON, MAE NELL. Mendenhall, Mississippi.

HINES, JOHN CARLTON. Forest, Mississippi.

HINTON, CHARLOTTE ELIZABETH. Laurel, Mississippi. Home Economics Education. Member of Home Economics Club. Dean's List.

HIXON, GILBERT HIFNER. Coco Solo, Canal Zone. RTF.

HIXON, LINDA MEYERS. New Orleans, Louisiana. Political Science. Member of AWS. Delegate to Mississippi Intercollegiate Conference at State (1967), Member of Student Senate from Jones Hall. Phi Gamma Mu.

HOBSON, PAUL SAMUEL Laurel, Mississippi.

HODE, RALPH EDWARD. Bay St. Louis, Mississippi. Architectural Tech. Botegha-Secretary 1969-70, President 1970-71.

HODGES, DANIEL THOMAS. St. Petersburg, Florida. Music Education. Phi Mu Alpha Sinfonia. Phi Mu Alpha Treasurer. USM "Price", Symphonic Band, Orchestra, Jazz Lab Band.

HODGES, JOHN EDWARD. Pass Christian, Mississippi. General Business.

HOFFMAN, NANCY JANE. Biloxi, Mississippi.

HOFFMAN, SUSAN ELIZABETH. Hattiesburg, Mississippi.

HOGAN, ERROLL ROSS. Jackson, Mississippi.

HOGAN, JAMES DONALD. Hattiesburg, Mississippi.

HOGUE, NORMA GAIL. Pascagoula, Mississippi.

HOITT, BURTON WINFIELD. Dover, New Hampshire. Mathematics. Pen & Sword Society, Phi Kappa Phi Honor Society, National Council for Teachers of Mathematics.

HOLCOMB, AUBREY, S., JR. Purvis, Mississippi.

HOLCOMB, LOUIS F. Waynesboro, Mississippi.

HOLDER, LESSIE HAMILTON. Natchez, Mississippi. Elementary Education. USM Alumni, MEA-Teachers, Mississippi Educational Association.

HOLDER, WILBUR F. II. Gulfport, Mississippi.

HOLIFIELD, LARRY KENNETH. Laurel, Mississippi.

HOLIFIELD, SYLVIA FLOWERS. Laurel, Mississippi.

HOLLAND, RICHARD. Columbus, Georgia. Music Educational. Symphonic Band, Concert Band, Jazz Lab Band, Honor Band, Yellowjackets, Dean's List.

HOLLAND, WILLIAM MARION. Hattiesburg, Mississippi.

HOLIMAN, KATHY LORRAINE. Ovett, Mississippi.

HOLLIMON, LARRY CARL. Ovett, Mississippi.

HOLLINS, MAMIE LEE, Pinckney, Mississippi. History and Geography. Newman Club (President).

HOLLOWAY, WANDA JEAN. Jackson, Mississippi.

HOLMES, BETTIE LOUISE. Tylertown, Mississippi.

HOLMES, PAUL RUSSELL. Clinton, Mississippi.

HOSTON, THETA FAYE. Poplarville, Mississippi. Sociology.

HOMES, MARION M. Pass Christian, Mississippi.

HOOD, ANGELA DIANNE. Yazoo City, Mississippi.

HOOD, STEPHEN, CRAIG. Natchez, Mississippi. Communications. Sigma Nu. Pershing Rifles, Scabbard & Blade, Yellowjackets. Student Senate, Rho Eta Sigma, Sigma Nu (Pledge President, Pledge Marshall, Chaplain, Recorder), General Nat, University Singers, Senior Class Favorite.

HOOKS, ROBERT WAYNE. Hattiesburg, Mississippi.

HOPKINS, NEIL PAUL. Jackson, Mississippi.

HORDE, LARRY RAY. Gulfport, Mississippi. General Business.

HORN, SUSAN. Vicksburg, Mississippi. French and English. Chi Omega. University Activities Council, Lambda Iota Tau, The SOUTHERNER-*Spirit* Editor, SGA Editor, Features Editor, Chi Omega — Personnel Chairman, Chapter Correspondent, Dean's List, President's List, Pi Tau Chi.

HORNE, FREDERICK, D. Yazoo City, Mississippi.

HORNE, RONNIE J. Jackson, Mississippi.

HOSEY, BETTY CAROLYN. Moss, Mississippi.

HOUSTON, JAMES EDWIN, JR. Carthage, Mississippi. Computer Science.

HOWARD, FREDDIE COLEMAN. Biloxi, Mississippi.

HOWARD, MICHAEL GLYNN. Picayune, Mississippi. Personnel Management.

HOWELL, JANE SUSANNE. Hattiesburg, Mississippi.

HOWELL, LEE ELMA. Biloxi, Mississippi.

HOWELL, PHYLLIS ELAINE. Lucedale, Mississippi. Elementary Education.

HOWELL, WAYNE MORRIS. Hattiesburg, Mississippi.

HOWES, KIRKE DALE. Ocean Springs, Mississippi.

HOWIE, HELEN FRANCES. Gulfport, Mississippi. Mathematics Phi Mu Sorority. Committee of 50, University Activities Council, Phi Mu Sorority (Fraternity information chairman, Assistant Treasurer, Treasurer).

HUBBARD, PATRICK, DUTY. Long Beach, Mississippi.

HUBBARD, SYLVIA BOOTH. Jackson, Mississippi.

HUDDLESTON, DAVE ANTHONY. Moss, Mississippi.

HUDSON, DAVE COMERON. Sumrall, Mississippi.

HUDSON, REGINALD INZER. Purvis, Mississippi.

HUGGINS, JOAN HOLLAND. Waynesboro, Mississippi.

HUGHES, DONALD GENE. Jackson, Mississippi.

HUGHHES, GLORIA JEAN. Magee, Mississippi. Elementary Education.

HULLUM, RALPH LINTON, JR. Hattiesburg, Mississippi.

HUMPHREYS, THOMAS A. Bay St. Louis, Mississippi. Health and Physical Education.

HUNT, JERRY LEATH. Forest Mississippi. Sociology-Social Studies. Director and Editor of *Keyhole*. Young Republicans, SOUTHERNER Staff, Columnist for *Student Printz*, University Publications Board, Auditorium Committee, Senate Page, Senator (Bond Hall & Off Campus), Editor of Senator, Member of Senate Rules Committee and Chairman of Constitution Committee, Student Religious Federation, University Activities Council, Yellowjackets (Director of P.R.), Sociology Club, Leadership Conference, Student Mississippi Education Association, Listed in National Student Register, Dean's List, Delegate to SUSGA, Miss Southern Pageant (P.R. Director).

HUNTSMAN, MARVIN THOMAS. Biloxi, Mississippi. Accounting. Member Perkinston Football Squad.

HURLEY, JOLENE. Meridian, Mississippi.

HUTCHINS, JAMES D. II. Newhebron, Mississippi.

HUTCHISON, JERRY WAYNE. Glen Allan, Mississippi. Health & Physical Education. Alpha Tau Omega. Freshman and Sophomore Favorite of Miss. Delta Junior College. Officer in Alpha Tau Omega Fraternity.

HUTCHINSON, PERRY GUY. Glen Allan, Mississippi. Elementary Education. Alpha Tau Omega, Student Government Association at Miss. Delta Junior College.

HUTTO, JIMMIE DALE. McComb, Mississippi. Radio & Television & Film.

HUTTO, SUZANNE. Hattiesburg, Mississippi.

HUTTO, MARILYN ROSE. Clarksdale, Mississippi. Nuring. Dean's List, Spring Leadership Conference (Sophomore & Junior Years), Vice President Student Nurses Association of Southern Mississippi, Member of Student Body of Nurses, Member of Newman Club.

HYATT, ALLEN L. Lucedale, Mississippi.

ILLICH, DENNIS JOHN. Ocean Springs, Mississippi.
ILLICH, JUDY KEITH. Ocean Springs, Mississippi.
INGRAM, JOSEPH HAROLD. Petal, Mississippi. Instrumental Music Education. Kappa Kappa Psi Band Fraternity. Member of Pride of Mississippi Marching Band, Member of U.S.M. Concert Band, Member of Kappa Kappa Psi, Honorary Fraternity for College Bandsmen, Member of Music Educators National Conference (MENC) Student Chapter #295, Member of ROTC Band, Member of Summer Jazz Band (1970).
INMAN, RONALD C. Nashville, Tennessee. Personnel Management. Pen & Sword (Vice President).
ISHEE, GADDIS MICHAEL. Raleigh, Mississippi.
ISHEE, JANET THERESA. Laurel, Mississippi. Special Education. Kappa Delta Pi, Student Education Association-Treasurer, Council for Exceptional Children, President's List, Dean's List, Senior Traineeship in Special Education, Phi Theta Kappa-Secretary.
ISHEE, PATRICIA ANN. Laurel, Mississippi. Elementary Education. Student Mississippi Education Association. Student National Education Association, Baptist Student Union.

JACKSON, DAVID HARRIS. Purvis, Mississippi. Biology.
JACKSON, DONNA LYNN. Laurel, Mississippi.
JACKSON, WILLIE RUTY. Hattiesburg, Mississippi.
JACORBUS, PEGGY JOYCE H. Ellisville, Mississippi.
JAMES, KATHY MARIE. Hattiesburg, Mississippi. Elementary Education. Baptist Student Union, Dean's List.
JAMES, LAVON MILTON. Ellisville, Mississippi.
JAMES, PAUL LEE. Laurel, Mississippi. Science Education.
JAMES, ROBERT CLINTON. JR. Laurel, Mississippi.
JARMAN, CHARLES WALLACE. Gulfport, Mississippi.
JEFCOAT, GLORIA DIANNE. Beaumont, Mississippi. Elementary Education. Dean's List.
JENKINS, JAMES MACK. Ellisville, Mississippi.
JENKINS, JANE CECILLE. Bastrop, Louisiana.
JENKINS, JOAN LESLIE. Meridian, Mississippi.
JENKINS, MARK W., JR. Newton, Mississippi. Religion & Philosophy. Westminster Fellowship, Student Religious Federation (Chairman of Interfaith Council Committee, Member of Program Committee), Member of Pi Gamma Mu, USM Karate Club.
JENKINS, WILLARD THOMAS. Laurel, Mississippi.
JENNER, JAMES ALAN. Balboa, Canal Zone.
JERMYN, THOMAS ROGER. Gulfport, Mississippi.
JERNIGAN. LESLEY RAY. Tupelo, Mississippi. Speech Pathology. Sigma Alpha Eta (Speech and Hearing Fraternity), Baptist Student Union.
JINKS, KATHERINE LOUISE. Biloxi, Mississippi. Psychology. Vice President and treasurer of Pi Kappa Delta (MSCW). Alpha Psi Omega.
JOHNS, JUDITH ANN. Mobile, Alabama.
JOHNSON, CAROLE, JANE M. Biloxi, Mississippi.
JOHNSON, CHARLES PATRICK. Hattiesburg, Mississippi. Biology and History. Sigma Phi Epsilon. Committee of 100, Color Guard ROTC. Alumni Relations Chairman, Homecoming Chairman of Sigma Phi Epsilon, Dean's List.
JOHNSON, CHARLOTTE PRICE. Bay St. Louis, Mississippi.
JOHNSON, CRAIG ROBERT. Bay St. Louis, Mississippi.
JOHNSON, DUANE O'NEIL. Meridian, Mississippi.
JOHNSON, GEORGE CARL. Jackson, Mississippi.
JOHNSON, JERYL LEROY. Hattiesburg, Mississippi.
JOHNSON, LESLEY THERON. Laurel, Mississippi.
JOHNSON, MAUDE EVELYN. Hattiesburg, Mississippi.
JOHNSON, RAYMOND ANDREW. Mize, Mississippi.
JOHNSON, WILLIAM EARL. Moss Point, Mississippi.
JOHNSTON, FLOYD VINCENT. Summit, Mississippi.
JOHNSTON, HENRY H. Benton, Mississippi.
JOHNSTON, JOLYNN. Picayune, Mississippi. Microbiology.
JOHNSTON, SIDNEY EUGENE Hattiesburg, Mississippi.
JOHNSTON, WILLIAM EDWARD, Greenwood, Mississippi. Communications and English. University Activities Council (Vice President, Publicity Committee.) Student Faculty Committee for New Organizations, Student Alumni Association Steering Committee.
JONES, JAMES LIDE. Hattiesburg, Mississippi.
JONES, JENNIFER ANN. State Line, Mississippi. Elementary Education.
JONES, JOHN THOMAS STIFLE, Fairhope, Alabama. Personnel Management. Kappa Alpha Order (Scholarship Chairman).
JONES, KENNETH DALE. Laurel, Mississippi. MED. University Singers, University Choral Union.
JONES, LARRY ROYCE. Magee, Mississippi.
JONES, MILDRED AILEEN. Pascagoula, Mississippi. Elementary Education.
JONES, PAMELA ROSE. Morton, Mississippi.
JONES, PERCY COLEMAN. Prentiss, Mississippi. Recreation. Member Phi Eta Sigma, Member Alpha Epsilon Delta, Member Phi Kappa Phi, Treasurer, Scabbard & Blade Military Society, Vice President USM Recreation Association, Member Omicron Delta Kappa, Superior Cadet Award Junior Class-ROTC, Excellence in Military Science Award Junior Class ROTC, 1970 Kiwanis ROTC Award, Distinguished Military Student (1970-71).
JONES, REBECCA ANN. Orlando, Florida. Instrumental Music Education.
JONES, RICHARD HOLLIS. Jackson, Mississippi. Accounting. Alpha Epsilon Alpha.
JONES, SANDRA FAY W. Waynesboro, Mississippi. Elementary Education.
JONES, SHERRY LANELL. Prentiss, Mississippi.
JONES, THOMAS WILLIE. Hattiesburg, Mississippi.
JORDAN, JANIE LEE. Ellisville, Mississippi. English.
JORDAN, WILBERT FRAZIER. Waynesboro, Mississippi. Biology. Afro-American Culture Society, Earned Letter in Basketball, Member USM Basketball team. Member of USM M Club.
JOSEY, WAYNE ROBERT. Columbus, Mississippi.
JULIAN, MARTIN D. Long Beach, Mississippi. Personnel Management. Pen and Sword Military Fraternity, (President).
JURICK, JULIE ANN. Ocean Springs, Mississippi.
JUSSELY, DAVID HATTEN. Hattiesburg, Mississippi.
JUSTICE, RICKTER SCOTT. La Mirada, California.

KANAGY, RONALD ROSS. Meridian, Mississippi.
KEHOE, WILLIAM D., JR. Jackson, Mississippi. Communications. Yellowjackets, 1970 SOUTHERNER Staff, *Student Printz*, University Chorus, WMSU.
KEIFER, MARGARET RUTH. Jackson, Mississippi.
KEITH, CYNTHIA LEE. Jackson, Mississippi. Elementary Education & Library Science. Dean's List, Pi Tau Chi, House Chairman, AWS Board, Staff Resident.
KELLER, RONALD EDWARD. Petal, Mississippi.
KELLER, THERESE E. Pass Christian, Mississippi. Executive Secretary. Phi Mu.
KELLY, GEORGIA BETH. Taylorville, Mississippi.
KENDRICK, RONNIE JACK. Hattiesburg, Mississippi.
KENNEDY, ESTHER. Forest, Mississippi.
KENNEDY, MARILYN E. Tylertown, Mississippi.
KENNEDY, MARTHA FRANCES. Collins, Mississippi.
KENNEDY, MICHAEL RAY. Laurel, Mississippi. Personnel Management. Delta Sigma Pi. Alpha Sigma Pi (Senior Vice President), Business Fraternity Council Representative.
KENNEDY, NITA A. Jackson, Mississippi. Speech Pathology. Sigma Alpha Eta Treasurer (Professional Speech & Hearing Fraternity), Baptist Student Union Devotional Chairman, Dean's List, BSU Choir, Bolton Dorm Treasurer.
KENNER, RANDY SHERROD. Natchez, Mississippi.
KERR, EUGENE JOSEPH. Biloxi, Mississippi.
KERSH, GERALD JONES. Hattiesburg, Mississippi. Philosophy and German. Phi Eta Sigma Member (Senior Advisor), Pi Gamma Mu, Yellowjackets Member (Secretary, President), Dean's List, President's List, Who's Who in American Colleges and Universities, German Club Member, (Vice President), Society of Physics Students, Lab Instructor and Office Assistant in Department of Foreign Languages.
KEY, RADELL. Hattiesburg, Mississippi.
KEYS, MICHAEL EDWARD. Wesson, Mississippi. Accounting. Alpha Epsilon Alpha.
KIEHM, ANGELA MARIE. Meridian, Mississippi.
KILLINGSWORTH, JERRY LYNN. Carthage, Mississippi.
KILPATRICK, CURTIS L. Jackson, Mississippi. Radio, TV & Film. Interim President of Junior Class, Member of Student Senate. Chief Announcer for WMSU, 1970 Winter Qt. President of Senior Class, Chairman of Public Relations Committee, *Printz* Columnist, Dean's List, Sighted For or/I'm in the National Student Register, Varsity USM Debate Team 1969, Freshman Favorite, Debate Team, Tennis Team, Dramatics Club, Choir.
KIMLE, LINDA JOYCE. Ocean Springs, Mississippi.
KING, ANDREA LYNN. Natchez, Mississippi. Elementary Education. Dean's List.
KING, BARBARA ANN. Jackson, Mississippi.
KING, DALE. Monticello, Mississippi.
KING, EMMA LOU. Louisville, Mississippi.
KING, JOSEPH WILLIAM, JR. Gulfport, Mississippi.
KING, KAREN P. Brandon, Mississippi.
KING, MELVIN L. Bay Springs, Mississippi.
KANGSAFER, LOUAN FERRELL. Hattiesburg, Mississippi.
KIRK, CARLTON KENDALL. Mobile, Alabama.
KIRK, KATHRYN LORAINE. Bentonia, Mississippi. Ex. Sectrial Studies.
KIRKWOOD, KIM WHELESS. Hattiesburg, Mississippi.
KISER, EVELYN L. Jackson, Mississippi.
KISS, HELEN THERESA. Huntsville, Alabama. Home Economics Education. Home Economics Club. Kappa Omicron Phi guard, (Vice President, President).
KITTRELL, KATHY JEANETT. Laurel, Mississippi.
KLEIN, JO ANN. Pensacola, Florida. Journalism & Political

Science. Alpha Sigma Alpha. Historian-Alpha Lambda Delta; Druids; President-Theta Sigma Phi; 2nd Vice President Southern Journalism Society; University Publications Board; Pi Tau Chi; Publicity Chairman, Parliamentarian, Standards Chairman, Alpha Sigma Alpha; Society Editor, Entertainments Editor, *The Student Printz;* Outstanding Freshman Journalist 1967-68; Outstanding Sophomore Journalist 1968-69; Committee of 50; Delegate and Student Speaker at Associated Collegiate Press National Conference; Delegate, Mississippi Collegiate Press Association; Delegate, Mississippi Intercollegiate Council; President's List; Dean's List; *Keyhole* Advisory Committee; Historian, Phi Delta Rho; Pi Gamma Mu; President's Advisory Board; Who's Who in American Colleges and Universities; National Student Register; Young Republicans.

KNIGHT, C. M. Ridgeland, Mississippi. Personnel Management.

KNIGHT, MICHAEL ARMAND. Collins, Mississippi.

KNIPPERS, ROY WAYNE. Magnolia, Mississippi. Political Science.

KNOTT, ROBERT A. Meridian, Mississippi.

KNOWLES, CYNTHIA ANN. Hattiesburg, Mississippi.

KNOX, EDWIN B. Hattiesburg, Mississippi.

KOBERGER, KARL EDMUND. Gulfport, Mississippi. Computer Science. General Merit Scholarship, Dean's List, Newman Club, ACM Member, Camera Arts Club, *Student Printz* Staff, Production Merit Award, Certificate for Journalism (*Student Printz*).

KOESTLER, MICHAEL TILLER. Vicksburg, Mississippi.

KOLB, THOMAS LYNN. Meadville, Mississippi.

KOUBA, CHERYL LYNN. Long Beach, Mississippi. Social Studies. President's List, Dean's List, Phi Alpha Theta (Treasurer), Alpha Lambda Delta, Phi Gamma Mu, Honors Program.

KOUNS, DIANA EUGENIA. Atlanta, Georgia. Elementary Education. UAC (Freshman Year), Annual Staff (Freshman year).

KRABEL, JEFFERY ROBERT. Ottawa, Illinois.

KREBS, SUSAN MARIE. Pascagoula, Mississippi. Radio, Television, & Film. Camera Arts Club. Newman Club (Sophomore year), WMSU, Southern Journalistic Society.

KRUGER, BETTY FARR. Prentiss, Mississippi.

KYSER, MARY JULANE SELLERS. Decatur, Georgia.

KYSER, ROBERT JULIAN. Jensacola, Florida.

LADNER, BOBBY STEPHEN. Saucier, Mississippi.

LADNER, KENNETH M. Pass Christian, Mississippi.

LADNER, MICHAEL. Lumberton, Mississippi. Math.

LADNER, RICHARD OWEN. Saucier, Mississippi.

LADNER, RONALD LOYD. Lumberton, Mississippi. Political Science.

LADNER, SANDRA GAIL P. Jackson, Mississippi.

LADNIER, ROYCE C. Gulfport, Mississippi.

LADSHAW, WILLIAM H., III. Ellisville, Mississippi.

LAGRONE, CHARLES GARVIS. Hattiesburg, Mississippi.

LAING, BILLY GERALD. Newton, Mississippi. Accounting. Phi Beta Lambda (East Central Junior College).

LAING, WALTER THOMAS. Newton, Mississippi. Industrial Technology.

LAMB, MILTON EARL, JR. Lucedale, Mississippi.

LAMB, ROBERT CARL. Lucedale, Mississippi.

LAMOTHE, DAVID MACKIE. Metairie, Louisiana. Radio-Television-Film. Progressive Student Association, Pershing Rifles, Yellowjacket, Vice President in Charge of Special Events (University Activities Council), Music Director-WMSU, Treasurer-Southern Journalist Society, Camera Arts Club, Production part of *The Student Printz,* Member of the French "Let's Eat"!, Metaphysics Club.

LAMPTON, BURKE FRANK, III. Tylertown, Mississippi.

LAND, M. ANN. Hamilton, Mississippi.

LANDRY, JAMES EDWARD. Biloxi, Mississippi.

LANDRY, JOSEPH DARREL. Bayou La Batre, Alabama. Physical Education. Dean's List, M Club, Hyper Club.

LANE, SHIRLEY ANN. Jackson Mississippi.

LANG, MARGARET APPLEWHITE. Osyka, Mississippi. Business Education. Pi Omega Pi, Phi Beta Lambda, Phi Theta Kappa, Kappa Delta Pi.

LANG, SAMMY LAMAR. Magnolia, Mississippi. Personnal Management. President's List Scholar, Dean's List Scholar, Delta Sigma Pi.

LANGHANS, MARIA DE LA LUZ. Biloxi, Mississippi. Spanish. Biloxi Teachers Association.

LANHAM, WILLIAM LEE. Pascagoula, Mississippi. Accounting. Dean's List.

LANKFORD, JUDY ANN L. Hattiesburg, Mississippi.

LAROUX, S. CABBOT. Long Beach, Mississippi. Theatre. Alpha Psi Omega.

LARSEN, MAXINE JUDITH. Pass Christian, Mississippi.

LATHEM, LINDA M. Sebastopol, Mississippi. English and Journalism. Southern Journalism Society-Corresponding Secretary, Theta Sigma Phi, Lambda Iota Tau-Publicity, SEA Secretary, Entertainment Editor-*The Student Printz,* Junior Certificate of Merit in Journalism, Wesley Foundation.

LAUDERDALE, JUDITH MELAINE. Bay St. Louis, Mississippi.

LAW, DAVID YOUNG. Natchez, Mississippi.

LAWLER, BOBBY C. Milton, Florida.

LAWLESS, RALPH EDWARD. Laurel, Mississippi.

LAWRENCE, JAMES MICHAEL. Kosciusko, Mississippi.

LAWREY, SANDRA PATRICK. Gulfport, Mississippi.

LAWSON, DONNA LEE. Hattiesburg, Mississippi.

LAY, NANCY ANN. Jackson, Mississippi. Elementary Education. Delta Delta Delta. SOUTHERNER Staff, Student Religious Federation, University Activities Council, Assistant Pledge Trainer of DDD.

LAY, WILLIAM B. Jackson, Mississippi.

LEA, CHARLES D. Carthage, Arkansas. Psychology and History. Pen and Sword.

LEARD, RICHARD LYNN. Hattiesburg, Mississippi.

LEARY, TERRY RICHARD. Brookhaven, Mississippi.

LEBLANC, CECELIA, PATTERSON. Hattiesburg, Mississippi.

LEBLANC, DENNS CELIA. Jackson, Mississippi. History. Transfer from Hinds Junior College. USM Pi Gamma Mu.

LEE, CHARLES DANIEL. Laurel, Mississippi.

LEE, CLAUDE ERNEST. Benton, Mississippi. Accounting. Dean's List.

LEE, ESTHER JANE. Hattiesburg, Mississippi. Elementary Education. Delta Zeta. University Activities Council.

LEE, MARTHA FRANCES, Vicksburg, Mississippi.

LEE, SUSAN BUDINICH. Hattiesburg, Mississippi.

LEE, WILLIAM ALTON, JR. Whistler, Alabama.

LEE, WILLIAM DOUGLAS. Bassfield, Mississippi.

LEGGETT, RICHARD BERNARD. Vicksburg, Mississippi. History. Student Education Association. Wesley Foundation.

LEGGETT, TERRY TRAVIS. Collins, Mississippi.

LEIDING, GILBERT ELMER. Colquet, Minnesota. Physics. Pen and Sword, Society of Physics Student (Vice President 1970-71).

LEMASTERS, EARL WILLIAM. McComb, Mississippi. Computer Science. Member of Association of Computing Machines. W. B. Harlon Memorial Scholarship. Lestor Haddox Scholarship.

LEONARD, MARK HAMPTON. Blountstown, Florida.

LESTELLE, AUGUST JOHN JR. Chalmette, Louisiana.

LEVENS, ROBERTA SUE. Robertsdale, Alabama.

LEWIS, ALNA CHRISTINE. Hattiesburg, Mississippi.

LEWIS, CECELIA ANN S. Hattiesburg, Mississippi.

LEWIS, FRANCES ROBINS. Bentenia, Mississippi. Sociology. Tau Beta Sigma (Band Sorority)-District Vice President, USM Marching Band, USM Concert Band-Secretary 1969-70, Kappa Delta Pi (Education Fraternity), Dean's List.

LEWIS, FREDERICK NORTON. Bogalusa, Louisiana.

LEWIS, HARRY DAVID. Hattiesburg, Mississippi.

LEWIS, RANDALL SCOTT. Gulfport, Mississippi.

LIGHTSEY, SHARON RUTH. Laurel, Mississippi.

LINDAHL, RODNEY VON. Chicago, Illinois. Personnel Management.

LINDSAY, JOHN DOUGLAS. Hattiesburg, Mississippi.

LINDSEY, WARNER MICHAEL. Hattiesburg, Mississippi.

LIPPELMAN, JOHN PECK. Pensacola, Florida.

LITTLE, NANCY REBECCA. Hattiesburg, Mississippi. Business Education. Pi Omega Pi, Phi Beta Lambda, Kappa Delta Pi.

LIVEAKOS, RICHARD KRUD. Tupelo, Mississippi.

LOCKE, JAMES RONALD. Columbus, Mississippi.

LOCKE, PATRICIA HOPPER. Columbus, Mississippi.

LOCKE, ROBERT STEWART. Gulfport, Mississippi. Recreation. Dean's List.

LOFTIN, JANICE OLIVIA C. Brandon, Mississippi.

LOFTIN, SAM HINTON, III. Agricola, Mississippi.

LOFTON, BARBARA LEE. Picayune, Mississippi. Elementary Education, Student NEA.

LOFTON, JOE CLEVELAND. Laurel, Mississippi.

LOGAN, TERRI YVONNE. Southaven, Mississippi.

LONG, LYNDA M. WALLACE. Petal, Mississippi. English.

LONG, TERRY DALE. Laurel, Mississippi.

LONGFELLOW, CAROL JEAN. Jackson, Mississippi. Elementary Education. Dean's List.

LOPER, ALFRED LEON. Hattiesburg, Mississippi.

LOPER, BERTIS LEE L. Laurel, Mississippi. Elementary Education. President's List.

LOPEZ, JANET GAYLE. Homestead, Florida. Elementary Education. Freshmen Counselor.

LORONA, MANUEL. Biloxi, Mississippi.

LOTT, BILLY JACK. Gulfport, Mississippi.

LOTT, LINDA ANN. Purvis, Mississippi.

LOTT, SUSAN IRENE. Bassfield, Mississippi.

LOVELESS, SYLVIA ANITA. Wiggins, Mississippi.

LOVORN, JOHN MURRAH. Fairfax, Virginia. Health & Physical Education. Phi Kappa Tau. Phi Kappa Tau Rush Chairman, Athletic Chairman, Secretary, Vice President. Inter Fraternity Council, Secretary, Athletic Chairman, President. Who's Who. Order of Omega.

LOWERY, CLAUDE EDWIN. Wesson, Mississippi. Accounting. Alpha Epsilon Alpha.

LOWERY, DONALD. Columbia, Mississippi. Finance.
LOWERY, MYRA LYNN. Wesson Mississippi. Elementary Education. Dean's List. Kappa Delta Phi.
LOWERY, RONALD. Columbia, Mississippi. Finance.
LOWERY, WILLIAM RAY. Moselle, Mississippi.
LUCAS, JIM W. Laurel, Mississippi.
LUCKETT, MICHAEL ALLEN. Jackson, Mississippi.
LUMM, GERALD WILLIAM. Hattiesburg, Mississippi.
LUMPKIN, LOU ANN. Jackson, Mississippi.
LUMPKIN, ROBERT LEE. Picayune, Mississippi.
LUSE, HAL DOUGLAS. Benton, Mississippi.
LUTER, JESSE C. III Jackson, Mississippi.

MACARTHUR, ALAN. Gulfport, Mississippi. Accounting.
MACDONALD, JAMES CALVIN. Picayune, Mississippi.
MACKIN, WILLIAM HENRY. Shalimar, Florida.
MADDOX, PEGGY ANN P. Mize, Mississippi. Health and Physical Education.
MADDOX, SUSAN LEIGH. Laurel, Mississippi.
MADSEN, JON PHILLIP. Denver, Colorado.
MAGEE, KENNETH REGINALD. Brookhaven, Mississippi.
MAGEE, MARTHA ANN. Jackson, Mississippi.
MAGEE, PATRICIA ANN. Prentiss, Mississippi.
MAGENHEIMER, EDWARD FRED. South Hempstead, New York. Communications. Kappa Sigma. Yellowjackets member, Greek Editor for 1970 SOUTHERNER. Kappa Sigma Pledge Trainer, Secretary of Pledge Class. Kappa Sigma Grand Master of Ceremonies. Inter Fraternity Council Delegate. All Greek Bowling Team.
MAJOR, MICHAEL ANTHONY. Binghampton, New York.
MAJURE, THOMAS R. JR. Biloxi, Mississippi. Finance.
MALINOSKI, TIMMOTHY S. Poplar Bluff, Missouri.
MALONE, BRENDA SUE. Richton, Mississippi.
MALPASS, GEOFFREY PAUL. Biloxi, Mississippi.
MANBERG, MARTHA GAIL. Hattiesburg, Mississippi.
MANCUSO, MEDE LOUISE. McComb, Mississippi.
MANCUSO, RUSSELL GEORGE. Kenner, Louisiana. Finance.
MANN, JACK WILLIAM. Laurel, Mississippi.
MARCHANT, GUILLAUME H. JR. Hattiesburg, Mississippi.
MARCHANT, LARRY WAYNE. Jackson, Mississippi. Commercial Art. Camera Arts Club, USM Flying Club.
MARKELL, ALAN GILBERT. Hattiesburg, Mississippi.
MARTIN, ANNE ELIZABETH. Jackson, Mississippi.
MARTIN, MARY E. MIXON. New Augusta, Mississippi.
MARTIN, MICHAEL ALFORD. Crystal Springs, Mississippi. Personnel Management. Dean's List. Society for the Advancement of Management.
MASHBURN, NELLAH KAY. Brandon, Mississippi. Library Science. Kappa Delta. UAC (University Activities Council), Student Religious Federation. Kappa Delta-parliamentarian, social chairman. ROTC Sponsor, Student Body Maid in Homecoming. Senior Favorite. Tops of Top Ten Beauties.
MASON, JIMMIE WARREN ARD. Hattiesburg, Mississippi.
MASSEY, DAVID HEIL. Mendenhall, Mississippi. Mathematics. Kappa Mu Epsilon (Mathematics Honor Society), President's List. Dean's List. Received the Paul Waldoff Memorial Scholarship.
MATHIS, HOWARD FRANCIS, III. Mobile Alabama, Geography. Phi Kappa Tau-President, Social Chairman, Pledge Trainer, Pledge of the Year, Pledge President. Delegate to Inter Fraternity Council, Student Government Association, Senator, Dean's List.
MATLOCK, WILLIAM GARY. Meridian, Mississippi. Mathematics.
MATTSON, MAURINE ELIZABETH. Jackson, Mississippi.
MAULDIN, AVERY LYNN. Gulfport, Mississippi.
MAULDIN, CHARLES COLLETTE. Hattiesburg, Mississippi.
MAURIO, LOUIS VINCENT. Toms River, New Jersey. Double Major: Biology and Health Education. Newman Club, Yellowjackets. Organization set up by the Catholic Church designed to educate Negro High School drop outs and poor whites "Educational Developmental Assisting Program", Dean's List.
MAXEY, GLORIA ANNETTE. Hattiesburg, Mississippi.
MAY, CHARLENE A. Pascagoula, Mississippi. Sociology. Phi Beta Lambda. Sociology Club.
MAYBERRY, RICHARD DOW. Jackson, Mississippi.
MAYFIELD, JANIS ELAINE. Hamburg, New York.
MAYFIELD, PEGGY LOUISE. Hattiesburg, Mississippi.
MAYFIELD WILLIAM BRUCE. Prentiss, Mississippi. Math. Phi Eta Sigma, Phi Kappa Phi. Kappa Mu Epsilon (Math). Pride of Mississippi Marching Band.
MAYORGA, FREDDY REN. Tiguisate, Gaut.
McAFEE, RONALD ORVILLE. Hattiesburg, Mississippi.
McARTHUR, JOHN SIDNEY. Hattiesburg, Mississippi.
McCANDLESS, WILLIAM RONALD. Kosciusko, Mississippi.
McCANN, EVELYN FRANCES. Collins, Mississippi.
McCANN, LULA SCHANBOCK. Jackson, Mississippi. Elementary Education. Dean's List, Dixie Darlings, University Chorus, Concert Band.
McCANTIS, JANET NOBLE. Columbia, Mississippi.
McCARTY, JOSEPH L. JR. Laurel, Mississippi.
McCARTY, JUDY CAROLE. Moss, Mississippi.
McCLAMMY, ALLAN KEITH. East Brewton, Alabama. Health & Physical Education. M Club. Fellowship of Christian Athletes, HYPER Club. 2 year letterman-varsity football.
McCLARY, JAMES EMMETT, JR. Decatur, Georgia.
McCLELLAN, PAUL HARDEN, JR. Laurel, Mississippi. General Business.
McCLENDON, CHARLES R. Summit, Mississippi.
McCOLLISTER, WILLIAM T. Long Beach, Mississippi.
McCOWN, STANLEY CLARK. Columbus, Mississippi. Industrial Technology Minor in Science. Independant.
McCRORY, DONALD PATRICK. Forest, Mississippi.
McCRORY, SANDRA CAROL. Lawrence, Mississippi.
McCULLEY, MARY FRANCES. Jackson, Mississippi.
McDANIEL, ANN ELIZABETH. Hattiesburg, Mississippi.
McDANIEL, DANNY MARVIN. Hattiesburg, Mississippi.
McDAVID, DOROTHY LINDA. Petal, Mississippi. Economics. J.C.J.C. Band, Phi Theta Kappa, InterVarsity Christian Fellowship.
McDERMOTT, LEO ALBERT. Pass Christian, Mississippi.
McDONALD, BONNIE JEAN R. Collinsville, Mississippi.
McDONALD, TOMMY LEE. Meridian, Mississippi.
McDUFF, ALAN REA. Hattiesburg, Mississippi.
McFADDEN, ROBERT FRANK. Purvis, Mississippi.
McGEHEE, MICHAEL GLENN. Natchez, Mississippi. General Business.
McGUFFIE, ROBERT BILLY. Hattiesburg, Mississippi.
McINNIS, LINDA LOUISE. Yazoo City, Mississippi. Elementary Education.
McKAY, JERRY WAYNE. Vicksburg, Mississippi.
McKAY, JOHNNY L. Gulfport, Mississippi. Recreation. M Club.
McKAY, KAREN ANGELA. Gulfport, Mississippi.
McKAY, LINDA HEFLIN. Gulfport, Mississippi. Elementary Education. Dixie Darling 1967-68, 1968,-69.
McKAY, NANCY BROOKS. Hattiesburg, Mississippi. English. Alpha Lambda Delta Member.
McKAY, RAY PARNELL, JR. Hattiesburg, Mississippi.
McKINNON, DENIS ALEX. Pensacola, Florida. Finance. Pen & Sword.
McLAND, ALBERT CALVIN. Hattiesburg, Mississippi. General Business. U.S. Army, Captain, (Retired); Boy Scouts of America, District Scout Executive, Scoutmaster, Neighborhood Commissioner; Veterans of Foreign Wars; American Legion, Post Commander; Sgt.-at Arms; Professional Photographers of America; Royal Photographic Society of Great Britain, Fellow; Jasper Count Ministral Association, Program Chairman, Stewardship Chairman; Ordained Clergyman (SBC); Dean's List; U.S. Army-Army Commendation Medal, Purple Heart Medal w/cluster, Good Conduct Medal w/3 clasps, National Defense Service Medal, American Defense Service Medal, Asiatic-Pacific Campaign Medal w/Arrowhead and 7 stars, American Campaign Medal, World War Victory Medal, Army of Occupation Medal (Germany and Japan). Royal Photographic Society—Fellow.
McLEAN, DOROTHY MARGARET. Biloxi, Mississippi.
McLEAN, HAROLD ARDEN. Biloxi, Mississippi. Political Science and History. Pi Eta Sigma, President's List. Dean's List.
McLEMORE, DONALD F. Meridian, Mississippi. Chemistry. Scholarship—Paint Industry Education Board. Outstanding Analytical Chemist Award.
McLEOD, JULIAN W. JR. Hattiesburg, Mississippi.
McLEOD, ROBERT WESLEY. Gulfport, Mississippi. Finance. President's List. Dean't List. Coast Federal Savings and Loan Academic Scholarship. Hancock Bank Academy Scholarship.
McLEOD, SILAS WAYNE. Hattiesburg, Mississippi.
McMAHAN, PAULINE HAYNES. Hattiesburg, Mississippi.
McMAHAN, SANDRA SUE. Hattiesburg, Mississippi.
McMANUS, BRENDA KAY. Gulfport, Mississippi. Executive Secretarial Studies, Delta Delta Delta (President, Recording Secretary), ROTC Sponsor, SOUTHERNER Staff, Phi Beta Lambda, Student Religious Federation, University Activities Council, Baptist Student Union.
McMICHAEL, PERRY ALLEN. Hattiesburg, Mississippi.
McMILLEN, BEVERLY J. SMITH. Hattiesburg, Mississippi.
McMURPHY, CARL HUGH. Hattiesburg, Mississippi.
McNAMEE, ROBERT LLOYD. Raleigh, Mississippi.
McNEIL, KENNETH TRAVIS. Eglin AFB, Florida.
McPHERSON, BLAYNE SUZANNE. Long Beach, Mississippi.
McQUILLAN, DAVID CHARLES, Gulfport, Mississippi. Geography. Student Religious Federation, Christian Science Organization (Vice President), Geography Club, George Hurst Chapter—Student Education Association (1st Vice President). Dean's List.
MEADOWS, GLENDA CHERYL. Richton, Mississippi.
MELTON, CARL WILLIAM. Clarksville, Tennessee. History.
MERLINI, GEORGE R. JR. Fairhope, Alabama.

MERRITT, GWENDOLYN LERESA. Hattiesburg, Mississippi.
MERRITT, JOSEPH RENFORD. Auburndale, Florida.
MERRITT, PETER BRYANT. Pass Christian, Mississippi.
METSGER, DONNA JEAN. Pascagoula, Mississippi.
MEYDAG, RICHARD H. Tulsa, Olkahoma.
MIDDLETON, PATRICIA EVELYN. Vicksburg, Mississippi. Business Education. Delta Gamma. Pi Omega Pi, Kappa Delta Pi, 1970-71 AWS Scholarship. Delta Gamma Vice President of Pledge Class. Dean's List.
MIGUES, JESSE JAMES. Biloxi, Mississippi. Finance.
MIKEL, BILLY WAYNE. Ft. Walton Beach, Florida. Recreation. Recreation Club (Vice President), M Club, Committee of 100, Fellowship of Christian Athletes, Who's Who in American Colleges and Universities, M Club Distinguished Athlete, Member of football team.
MILBRANDT, VICKIE. Brookhaven, Mississippi.
MILES, LEON COLLINS. Columbia, Mississippi.
MILES, LINDA LOUISE, Lucedale, Mississippi.
MILES, RUSSELL EUGENE. Wiggins, Mississippi.
MILLER, JAMES MADISON. Woodville, Mississippi. Theatre and English. Alpha Psi Omega, Who's Who in American Colleges and Universities, Southern Players (Vice President), Varsity Cheerleader (1969), Best Actor (Academic Year 1969), Best Actor (Summer Stock 1968), Most Outstanding Freshman in Theatre 1968, Gymnastics Club, USO Tour to the Orient 1970.
MILLER, MICHAEL LOUIE, Laurel, Mississippi. Accounting.
MILLER, SHIRLEY SMITH. Quitman, Mississippi.
MILLER, THERESA ANN. Ocean Springs, Mississippi. Psychology. Transfer from Perkinston Junior College.
MILLS, IRMA RUTH. Hattiesburg, Mississippi.
MILLS, LIZZIE JANE. Hattiesburg, Mississippi.
MILLS, MARK E. Petal, Mississippi.
MILLS, MARY LINDA. Hattiesburg, Mississippi. Art Education. Delta Delta Delta (Song Chairman), USM Top Five Beauty, Miss Southern, Miss Mississippi, Member of Who's Who in American Colleges and Universities, Director of 1969 Miss Southern Pageant, Dean's List Scholar.
MIMS, ELIZABETH MARBURY, Birmingham, Alabama.
MINCHEW, BRUCE EDWARD. Meridian, Mississippi.
MINTER, LARRY STEVEN. Jennings, Louisiana.
MITCHELL, DARLENE. Purvis, Mississippi.
MITCHEL, GARY LEON. Picayune, Mississippi.
MITCHELL, SUSAN E. PURVIS. Laurel, Mississippi. Elementary Education. Member of Teacher Education Club.
MIXON, WAYNE TODD. Doodsville, Mississippi.
MOAK, JANEY KAREN. Jackson, Mississippi. Elementary Education. Alpha Lambda Delta, Dean's List, President's List, University Activities Council, Baptist Student Union, Student Religious Federation.
MODLING, LOUIE WINFRED. Lyman, Mississippi.
MOLINA, ANTONIO JOSE. Coro Falcon, Venezuela. Accounting. International Student, Dean's List, President's List, Nominated for the Annual Standard Oil Outstanding Senior Award.
MOLLERE, RONALD EMILE. Hattiesburg, Mississippi.
MONROE, REBECCA ELOISE. Hattiesburg, Mississippi. Spanish, Alpha Sigma Alpha. Who's Who in American Colleges and Universities, Phi Kappa Phi National Honorary (Vice President), Phi Delta Rho Senior Women's Honorary, Alpha Lambda Delta Freshmen Honorary, Executive Council Inter-Varsity Christian Fellowship, Committee of 100 Student Religious Federation. AWS Judicial Board, USM Honors Program, President's and Dean's List, General Merit Scholarship Recipient, Senator for Panhellenic Dormitory, Alpha Sigma Alpha Pledge Trainer and Rush Chairman, Spring Leadership Conference, Pi Tau Chi—Religious Honorary (President).
MONTGOMERY, CHARLES DAVID. Hattiesburg, Mississippi.
MONTGOMERY, JANE E. Windels, Lumberton, Mississippi.
MONTGOMERY, JENNA TURNER. Hattiesburg, Mississippi.
MONTGOMERY, LINDA SCOTT. Jackson, Mississippi. Elementary Education. Dean's List.
MONTGOMERY, MICHAEL EDWARD. Clarksdale, Mississippi.
MONTGOMERY, TERRY GRANT. Jackson, Mississippi. Personnel Management. Member of Distribution Education Club of America.
MOODY, ROBERT LLOYD. Kosciusko, Mississippi.
MOORE, CONNIE DELONG. Pearl, Mississippi. Physics. Member of Society of Physics Students, Secretary.
MOORE, DEBORAH LEIGH. Biloxi, Mississippi. Elementary Education. Chi Omega (Pledge Trainer), SGA Spirit Club (Chairman), UAC Treasurer Sophomore Class, Senator, Secretary AWS Judicial Board, Pi Tau Chi, InterVarsity Christian Fellowship, Junior Class Treasurer, Editor Panhellenic Rush Book, Most Outstanding Greek Woman 1969-70, Top Ten Beauty (1969-70), Freshman Class Favorite, Sophomore Class Favorite, Junior Class Favorite, Top Ten Beauty (1970-71), Senior Homecoming Maid, Dean's List, Miss USM.
MOORE, HENRY. Staten Island, New York. Mathematics. Kappa Mu Epsilon, SEA, NCTM, Dean's List, President's List. Phi Kappa Phi.
MOORE, I. SUSAN. Ocean Springs, Mississippi. Mathematics. Kappa Mu Epsilon—National Mathematics Honor Society, Southern Education Association, Dean's List.
MOORE, JAMES HOWARD. Biloxi, Mississippi.
MOORE, JAMES MELVIN. Meridian, Mississippi. Personnel Management. Dean's List.
MOORE, JOHN ELBERT, JR. Hattiesburg, Mississippi.
MOORE, MARY WHITE. Ocean Springs, Mississippi. Library Science. Phi Theta Kappa, Phi Kappa Phi, President's List, Dean's List.
MOORE, TED SHERRILL. Laurel, Mississippi. History.
MOORE, WILLIAM DAVID. Stonewall, Mississippi. Geography.
MOORE, WILLIAM RALPH, JR. Duck Hill, Mississippi. Industrial Arts.
MOREE, LARRY LYNN. Petal, Mississippi.
MORGAN, CHESTER MONROE. Hattiesburg, Mississippi.
MORGAN, CLARENCE, JR. Hattiesburg, Mississippi.
MORGAN, DENNIS EUGENE. Ft. Walton Beach, Florida.
MORGAN, DONNIE G. Jackson, Mississippi.
MORGAN, JIMMY HUGH. Ruth, Mississippi.
MORGAN, LARRY BRADY. Ocean Springs, Mississippi.
MORRIS, JOHN DENSON, JR. Ellisville, Mississippi.
MORRIS, NEIL ANTON. Biloxi, Mississippi.
MORRIS, SHANNON GALE. Gulfport, Mississippi.
MORRISON, CHARLES WALTER. Gulfport, Mississippi.
MORRISON, JANICE CAROLE. Poplarville, Mississippi.
MORROW, PATRICIA. Purvis, Mississippi.
MORROW, ROBERT VINCENT. Gulfport, Mississippi. Accounting. Delta Sigma Pi (Correspondent), Scholarship Committee for Delta Sigma Pi.
MORROW, THOMAS CLARK, JR. Hattiesburg, Mississippi.
MORSE, PHILIP NEWMAN. Pensacola, Florida.
MORTENSON, BENJAMIN FREDER. Picayune, Mississippi.
MORTON, O. FRANKLIN. Gulfport, Mississippi. Political Science. Phi Kappa Tau (Vice President, Scholarship Chairman, Recording Secretary), Dean's List.
MORTON, VIRGINIA DENSON. Long Beach, Mississippi. Elementary Education.
MOTT, DONALD RAY. Gulfport, Mississippi. Radio-Television-Film. Camera Arts Club, World Student Organization.
MOULDS, MARTHA ANN. Decatur, Mississippi.
MOULDS, WILLIAM C. JR. Meridian, Mississippi.
MOULTON, CHARLES LARRY. Andalusia, Alabama.
MOWDY, LARRY HERMES. Conehatta, Mississippi.
MUCHA, LINDA GANNON. Gulfport, Mississippi.
MULLEN, JOHN W. Jackson, Mississippi.
MULLINS, MARTHA COLGAN. Elyria, Ohio. Music Education. Singers I—Choral Union, Pride Marching Band, Alpha Lambda Delta (Women's Freshmen Honorary), Delta Omicron, Omicron Epsilon Chapter. Tau Beta Sigma, Phi Kappa Phi, Dean's List.
MUNSELL, RICHARD WILLIAM. Hattiesburg, Mississippi.
MURPHY, HARRY F. JR. Gulfport, Mississippi.
MURRAY, KATHY JANE. Taylorsville, Mississippi. English. Phi Theta Kappa (Junior College).
MYERS, HORTENSE B. Biloxi, Mississippi. Library Science, Minor Education.
MYERS, KEITH WILLIAM. Jackson, Mississippi. Marketing. Alpha Tau Omega. Vice President Freshman, Sophomore, Junior, & Senior Classes, Freshman and Sophomore Class Favorite, ODK Top Five Freshmen, Gold Key Society, Student Senate (1967-68), Alpha Tau Omega Pledge Treasurer, Honor Pledge, Treasurer, Vice President, Pledge Trainer. Inter Fraternity Council (Representative, Treasurer, Judicial Board Member), Freshman Orientation leader, National Student Register, Who's Who Among Greek Fraternities & Sororities of America, Delta Sigma Pi, Omicron Delta Kappa (President), Order of Omega, Who's Who Among Students in American Colleges & Universities.
MYERS, KENNETH JOHN. Jackson, Mississippi. Marketing. Alpha Tau Omega (Treasurer, Corresponding Secretary, Master of Ceremonies, Honor Pledge, Pledge Class Secretary, Outstanding Senior Member), Delta Sigma Pi, Gold Key Society, Inter Fraternity Council (Vice President), Committee of 50, Freshman Orientation leader, Order of Omega, Greek Week Chairman 1969.
MYERS, SHELLEY LANG. Natchez, Mississippi.
MYERS, TOMMY ELDRIDGE. Hattiesburg, Mississippi. Biology. Circle K Club (Vice President, Secretary, Lt. Governor Louisiana, Mississippi, Tennessee District, Outstanding Lt. Governor 1969). Protect Your Environment, Student Religious Federation, Universities Council, Progressive Student Association.

NAPIER, JEAN PAYNE. Hattiesburg, Mississippi.

NASCA, RONALD GERALD. Baton Rouge, Louisiana.
NASIF, DONNA MARIA. Vicksburg, Mississippi. Elementary Education. Dean's List.
NASIF, RUTH NANETTE. Port Gibson, Mississippi.
NATION, BARBARA JEAN. Gulfport, Mississippi. Elementary Education. Phi Kappa Phi, Dean's List.
NATIONS, MALCOLM DAVID. Brookhaven, Mississippi. Accounting.
NAUSE, NANCY A. Meridian, Mississippi.
NEAL, MARTHA SUE. Vicksburg, Mississippi.
NEALY, DONNA JO. Texas City, Texas.
NEELY, ANN ELAINE. Vicksburg, Mississippi. English. University Singers, Choral Union, Dean's List, Limbda Iota Tau.
NELSON, JULIA A. MCVEY. Soso, Mississippi.
NEVILLE, THOMAS HUGH. Hurley, Mississippi.
NEWELL, DANIEL BAKER. Kosciusko, Mississippi.
NEWELL, NELDA ROBERSON. Hattiesburg, Mississippi.
NEWMAN, KAY SHARON. Biloxi, Mississippi.
NICHOLS, BRENDA JOYCE G. Nashville, Tennessee.
NICHOLS, DALE HUNT. Nashville, Tennessee. Industrial Management. Kappa Alpha.
NICHOLSON, HORACE MILTON. Jackson, Mississippi.
NICHOLSON, JERRY SCOTTIE. Laurel, Mississippi. Industrial Management.
NICHOLSON, RONALD. Gulfport, Mississippi.
NICKELSON, SARAH ROSANNA. Quitman, Mississippi.
NIXON, CONNIE JEAN. Hattiesburg, Mississippi.
NOBLE, BRENDA F. Ocean Springs, Mississippi. English. Alpha Sigma Alpha (1st Vice President, Panhellenic Delegate, Chaplain, Intramural Chairman), Alpha Lambda Delta, Lambda Iota Tau (Vice President), Kappa Delta Pi, Pi Tau Chi, Student Religious Federation, Committee of 100, SCOPE Delegate.
NOBLES, GLENN. Sumrall, Mississippi. Elementary Education.
NOONE, MICHAEL ALAN. Jackson, Mississippi.
NORMAN, JEWEL EUGENE. Summit, Mississippi.
NORRIS, JOAN FAYE. Rolling Fork, Mississippi. Home Economics Education. Alpha Lambda Delta, Freshman Dormitory President, AWS Board, Home Economics Club, Kappa Omicron Phi, Home Economics Fraternity (Vice President and President), Kappa Delta Pi, Phi Kappa Phi, President's List, Dean's List.
NORSWORTHY, REBECCA McCALL, Hattiesburg, Mississippi. History. Kappa Delta Pi, Phi Alpha Theta, Dean's List.
NULL, CHARLEEN ANN. Hattiesburg, Mississippi.
NUNEZ, JOSEPH W. Hattiesburg, Mississippi.
NUNLEY, PAMELA NELL. Fayette, Mississippi. Elementary Education. Transfer from CoLin Junior College.
NUNN, PATRICIA MARIE. Natchez, Mississippi. Elementary Education.

OAKES, MARI KLYCE. McComb, Mississippi.
ODELL, TERRY JOSEPH. Biloxi, Mississippi.
ODEN, MARTIN MITCHEL. DeKalb, Mississippi. History, Yellowyackets, Pershing Rifles.
ODOM, GARY EURE. Hattiesburg, Mississippi. Geography. Kappa Sigma. President Freshman Class, Executive Assistant to the Student Government President, Junior Inter Fraternity Council, Rho Eta Sigma, UAC, Sophomore Class Favorite, Yellowjackets Vice President, Yellowjackets Senior Member, President of Student Senate, President Pro Tempore of Student Senate, President's Advisory Board, Senior Class President, Senior Class Favorite, Geography Club, Scabbard & Blade, Army ROTC Flight Program, President of Kappa Sigma.
OGDEN, MARJORIE ELAINE. Natchez, Mississippi.
OLIER, RALPH STEVE. Biloxi, Mississippi.
OLIPHANT, HARRY MICHAEL. Richton, Mississippi.
OVERBEY, MARSHA CAROL. Virginia Beach, Virginia.
OVERSTREET, SUSAN PERRY. Brewton, Alabama. History. Dean's List.
OVERSTREET, WILLIAM C. Waynesboro, Mississippi.
OWEN, GENEVIEVE RICE. Mobile, Alabama. Theatre. Alpha Psi Omega.
OWEN, WILLIAM ERNEST. Prichard, Alabama.
OWENS, GEORGIA R. Collins, Mississippi.
OWENS, JAMES GERALD. Iselin, New Jersey.
OWENS, JOHN DREW. Jackson, Mississippi.

PAAP, MARYLOU E. Biloxi, Mississippi.
PACE, CHARLES A. Mooringsport, Louisiana.
PACE, KATHERINE LYNDIA B. Vicksburg, Mississippi.
PACK, CARLYLE HASTINGS. New Orleans, Louisiana. Chemistry. Scabbard & Blade, Pershing Rifles, USM Marching Band, USM Symphonic Band, USM Brass Choir, USM Symphonic Orchestra, USM Jazz Lab Band, Gold Key Society.
PACK, CLIFFORD HARRISON. New Orleans, Louisiana.
PADGETT, BILLY BOB. Hattiesburg, Mississippi.
PAGE, JAMES RICHARD. Biloxi, Mississippi.
PALMA, KENT ALAN. Champaign, Illinois.
PALMER, ANDERSON LEE. Mobile, Alabama.
PALMER, DANNY WARREN. Tyler, Texas.
PALUMBO, JOHN FERLISE. Fort Myers, Florida.
PAREDES, LUIS F. Hattiesburg, Mississippi. Marketing - Advertising. USM Soccer Team 1968-69 Captain, USM Soccer Team 1967-68 Captain, Pan American Student Association 1968—Public Relations, International Student Organization 1970.
PAREDES, MARY GRAVES. Liberty, Mississippi.
PARISH, BILLY RANDALL. Hattiesburg, Mississippi.
PARKER, KATHERINE MARIE C. Hattiesburg, Mississippi.
PARKER, KENNETH LADELL. Hattiesburg, Mississippi.
PARKER, MARY PATRICIA. Laurel, Mississippi. Executive Secretarial Studies. Delta Gamma. University Singers, University Chorus, Vice President of Dormitory, Secretary of AWS Legislative Council, Co-Chairman of AWS Sponsored Glamour Contest, Delegate to Intercollegiate AWS Convention, Served on two committees for Miss Southern Pageant for 1971, Historian of Delta Gamma Pledge Class.
PARKER, WILLIAM RANDOLPH. Lucedale, Mississippi.
PARKINSTON, TERRY LEE. Hattiesburg, Mississippi.
PARRISH, CHERYL GLENN. Laurel, Mississippi.
PARRISH, LINDA CAROL. Laurel, Mississippi.
PARSONS, MARGARITA ANN Perkinston, Mississippi.
PATRICK, KATHERINE C CELIA. Biloxi, Mississippi.
PATTERSON, PAUL GLENNON. Laurel, Mississippi.
PATTERSON, RANDALL HIMAN. Biloxi, Mississippi.
PATTON, WILLIAM BYRON. Sardis, Mississippi.
PEARSON, ERIC LENNART. Miami, Florida.
PECK, CHRIS ANGELA. Cleveland, Mississippi. Real Estate and Insurance. Phi Chi Theta (Vice President) House Chairman Hickman Hall, Association of Women Students (Treasurer, Historian & Consultant for Southeast Region — Commission of Women Students, Consultant, "Atlanta 40"; Baptist Student Union, Choir, WSL, University Chorus, Afro-American Cultural Society, Women's Intramural Manager, Progressive Students Association. Dean's List.
PEDDICORD, PERRG WEHUNT. Hattiesburg, Mississippi. Library Science & History. Kappa Delta Pi, Phi Alpha Theta, Phi Kappa Phi.
PELT, MICHAEL ALBERT. Pensacola, Florida.
PENDERGAST, LINDA R. Picayune, Mississippi.
PENN, RICHARD MICHAEL. Hattiesburg, Mississippi.
PENNYAN, MARY ANNE. Gloster, Mississippi. English. Member of Lambda Iota Tau, Dean's List.
PERNICIARO, PATRICIA. Bay St. Louis, Mississippi.
PERRIEN, CHRISTINE MARY B. Petal, Mississippi.
PERRIEN, DAWN MARIE. Biloxi, Mississippi.
PERRONE, WILLIAM JAMES. Norristown, Pennsylvania.
PERSONS, DOROTHY LEE T. Hattiesburg, Mississippi.
PETERMAN, THOMAS D. Gulfport, Mississippi.
PETERSON, DONNA ROSE. Xenia, Ohio.
PEYTON, LILA JEROME. Raymond, Mississippi. Speech Education. Student Education Association, Kappa Delta Pi—National Honorary Education Fraternity, Debate Team, Pi Kappa Delta—National Honorary Debate Fraternity, Annual Staff, Phi Theta Kappa—National Honorary Scholastic Fraternity (Junior College).
PHILLIPS, BEVERLY NORWOOD. Brookhaven, Mississippi. Speech Therapy. Chi Omega (Model Pledge). Assistant on sports section of 1969-70 Annual. Dean's List.
PHILLIPS, CAREY JAMES. Bay St. Louis, Mississippi. Psychology. Honors Program.
PHILLIPS, ELZIE FLORINE R. Bay Springs, Mississippi.
PHILLIPS, ERNEST REID. Laurel, Mississippi.
PHILLIPS, GEORGE LANDON. Fulton, Mississippi.
PHILLIPS, JOSEPH JAMES. Ocean Springs, Mississippi.
PHIPPS, EDWARD TYSON. Hattiesburg, Mississippi.
PIERCE, BRENDA CARTER. Pascagoula, Mississippi.
PIERCE, ELSIE C. Hattiesburg, Mississippi.
PIERCE, ROBERT K. JR. Hattiesburg, Mississippi.
PIGOTT, PENNEY. Bogalusa, Louisiana. Elementary Education. Phi Mu.
PIKUL, PETER JOSEPH. Vicksburg, Mississippi. History. Kappa Sigma, House Manager.
PINKERTON, PAUL VERNON. Hattiesburg, Mississippi.
PIPAS, JAMES MOORE. Mobile, Alabama.
PITCAIRN, VELDA CARLINE. Bay St. Louis. History.
PITTMAN, LURLENE PEARSON. Birmingham, Alabama.
PITTS, JAMES MORRIS. Laurel, Mississippi.
PLUNKETT, BETTY ALLEN. Kosciusko, Mississippi.
PLUNKETT, SHERROL ANN J. Union, Mississippi.
PODYMA, JUDITH YVONNE. Clinton, Mississippi.
POETKER, DONALD JEAN. Ocean Springs, Mississippi.
POGUE, JAMES EWELL. Hattiesburg, Mississippi.
POLK, BETTY RENNETTE. Picayune, Mississippi.
POLK, JOHN ALLEN. Prentiss, Mississippi. Radio-TV-Film & Communications. Southern Journalism Society (1st Vice President), Southern Broadcasters, Kappa Kappa Psi, Dean's List.
POLK, JOHN WAYNE. Hattiesburg, Mississippi.

POLK, M. JEAN. Prentiss, Mississippi.
POLK, RANDY BARDWELL. Hattiesburg, Mississippi.
POLK, SHELTON RANDOLPH. Jackson, Mississippi.
POLK, WILLARD ONEAL. Poplarville, Mississippi.
POOLE, CAROLYN DOLORES. Jackson, Mississippi. Speech Pathology. Delta Zeta, Assistant Panhellenic Delegate, Rush Chairman, and scholarship chairman. Member of UAC. Member of Sigma Alpha Eta. Dean's List, Member of Essex House College Board.
POOLE, MORRIS HENRY. Hattiesburg, Mississippi.
POPE, DARWIN MARTIN. Margarita, Canal Zone.
POPE, KELLY EUGENE. Hattiesburg, Mississippi.
POPE, MARGARET ELYSE. Columbia, Mississippi.
POPE, SHERRELL GENNETTE. Hattiesburg, Mississippi.
POSEY, RUBIN SCOTT. Gulfport, Mississippi.
POSS, FRED W. JR. Jackson, Mississippi.
POUNCEY, JAMES CURTIS. Enterprise, Mississippi.
POWE, CHARLES HOWARD. Laurel, Mississippi.
POWE, MARILYNN ELAINE. State Line, Mississippi. French and English. Baptist Student Union, Lambda Iota Tau, Alpha Lambda Delta, The French Circle.
POWELL, JIMMY DALE. Hattiesburg, Mississippi.
POWELL, JOYCE JEANNE. Mendenhall, Mississippi.
POWERS, KEITH PARKER. Jackson, Mississippi.
PRATT, JAMES JEFFERIES. Lakeland, Florida.
PRESSLEY, DANNY ALEXANDER. Wiggins, Mississippi.
PRESTON, ANDREA LAVERNE. Ellisville, Mississippi. French, Dean's List.
PRICE, DAVID JAMES. Stone Mount, Georgia.
PRICE, MARY RENFROE. Columbia, Mississippi. Elementary Education.
PRICE, PAMELA LEA. Jackson, Mississippi. Accounting.
PRINGLE, WALLACE DUMONT. Biloxi, Mississippi. Accounting. Delta Sigma Pi. Member of Yellowjackets, Member of Delta Sigma Pi (Treasurer and Historian).
PRITCHARD, LESLIE LAROY. Hattiesburg, Mississippi. Finance. Delta Sigma Pi (Pledge Class Secretary, Chancellor).
PROPST, NANCY CAROLYN. Greensboro, North Carolina.
PHOTHRO, SAMUEL SCOTT. Hattiesburg, Mississippi.
PROUT, JANICE CAMILLE H. Hattiesburg, Mississippi.
PUCKETT, EDDIE DARNELL. Morton, Mississippi.
PUHLE, JOHN GUS. Ocean Springs, Mississippi.

QUICK, SUSAN ELIZABETH. Indianola, Mississippi. Nursing. Kappa Delta (Corresponding Secretary and Model pledge, Educational Director), Student Nurses Association of Southern Mississippi. Sigma Nu Sweetheart.
QUIN, JACK EDWARD. Columbia, Mississippi.

RADAU, MARTHA ELLEN. Saucier, Mississippi.
RAGLAND, RICKY T. Paducah, Kentucky.
RAHAIM, RONALD PALMER. Richton, Mississippi.
RAINER, HENRY L. JR. Meridian, Mississippi. Sociology. Sociology Club (Vice President, Program Chairman).
RAINEY, DON ROWE. Hattiesburg, Mississippi.
RAMAGE, RUSSELL GARY. Handsboro, Mississippi.
RAMSAY, JAMES SHANE. Laurel, Mississippi.
RAMSAY, ROBERT GLENN. Pascagoula, Mississippi.
RANDALL, JANET KAYE W. Hattiesburg, Mississippi.
RANDALL, JOHN SCOTT. Hattiesburg, Mississippi.
RANDALL, RICHARD HENRY. Purvis, Mississippi. Philosophy and Political Science. President's & Dean's List.
RASBERRY, TERRY DON. Laurel, Mississippi.
RATCLIFF, JULIE RAYNELLE. Collins, Mississippi. Speech Therapy. Sigma Alpha Eta.
RATCIFFE, BILL G. Clinton, Mississippi. Marketing. Delta Sigma Pi. Dean's List, President Protem of USM Senate, President of Business Fraternity Council, Delta Sigma Pi Social Chairman.
RAWLS, DON MOLTON. Lake Charles, Louisiana. Elementary Education. Phi Kappa Phi.
RAWLS, GLENN PAXTON. Hattiesburg, Mississippi.
RAWSON, BENNIE GLYNN. Carthage, Mississippi.
RAY, BETTY JO. Ocean Springs, Mississippi.
RAY, BOBBIE NELL SMITH. Hattiesburg, Mississippi.
RAYBORN, GARY DOYLE. Jayess, Mississippi.
RAYBURN, GLENN MARSHALL. Long Beach, Mississippi.
RAYMOND, CLAUDIA ANN. Biloxi, Mississippi. Speech Pathology/Special Education. Phi Mu (President, Treasurer, Panhellenic Delegate, Scholarship Chairman, Outstanding member). Sigma Alpha Eta, Dean's List, Harrison County Aluma Scholarship, Alpha Memorial Fund Scholarship, University Activities Council.
REA, KENNETH ROLAND. Philadelphia, Mississippi.
REAGAN, BETTY OLIVIA. Foxworth, Mississippi.
REDMOND, JOHNNY MICHAEL. Stonewall, Mississippi.
REED, STEVE EUGENE. Chattanooga, Tennessee.
REEDY, MARY E. MINOR. Hattiesburg, Mississippi.
REEKS, GIGI DANIELS. Ocean Springs, Mississippi. Music Education (Voice). Sigma Sigma Sigma (Rush Chairman, Corresponding Secretary). University Singers I, Mu Phi Epsilon.
REESE, LOUISE MAGNE. New Orleans, Louisiana.
REEVES, ANDREW R. III. Langley AFB, Virginia.
REEVES, STANLEY NOEL. Tylertown, Mississippi.
REID, CHERYL ANNE. Tuscaloosa, Alabama. Special Education. Delta Zeta. University Activities Council, Recording Secretary DZ.
REID, WILLIE VON, JR. Hattiesburg, Mississippi.
REIN, SANDRA KAY. Hattiesburg, Mississippi.
REISENBICHLER, RICHARD M. Jackson, Mississippi.
RENEGAR, MARY KAY. Jackson, Mississippi. Elementary Education. Delta Delta Delta (Officer), Committee of 100, Student Religious Federation, Student Education Association, University Activities Council, SOUTHERNER Staff, Dean's List, President's List.
RESTER, GENE R. Mobile, Alabama. History/Education. Pen and Sword Society.
RESTER, RETA LOTT. Wiggins, Mississippi. Home Economics.
REVELS, ERNEST DAVID. Wauchula, Florida. History.
REYER, BETTY MAYO. Hattiesburg, Mississippi. Elementary Education. Alpha Lambda Delta, Kappa Delta Pi, Phi Kappa Phi, Council for Exceptional Children. President's List.
REYNOLDS, MARVIN OTHELL, Grove Hill, Alabama. Music Education. Pride Marching Band, University Singers, Dean's List.
REYNOLDS, MARY JO. Waynesboro, Mississippi.
RHODES, CHARLES WILLIAM. Gautier, Mississippi.
RHODES, VIRGIL BERTRAND. Mobile, Alabama.
RHODES, WILLYS W., JR. Bay St. Louis, Mississippi.
RHYMES, HILDA GAYLE W. Columbia, Mississippi.
RICE, CAROLYN BETTS. Jackson, Mississippi.
RICE, JAMES HAROLD, JR. Gulfport, Mississippi.
RICE, RICHARD DAVID. Florence, Mississippi.
RICHARDS, ROBERT TANDY. Florence, Mississippi.
RICHARDSON, ALBERT MITCHEL. McComb Mississippi.
RICHARDSON, BETTY JO. Auburndale, Florida. Business Education. Pi Omega Pi, Kappa Delta Pi, Dixie Darling (Captain), Dean's List.
RICHARDSON, SAM LEE. Ward, Mississippi. Political Science.
RICHMOND, SUE ELIZABETH. Jackson, Mississippi. Speech Pathology, Delta Zeta (Panhellenic Delegate, President, Rose Court & Rose Queen, Outstanding Pledge, Big-Little Sister Scholarship Award. University Activities Council, Women's Affairs Board, Dormitory President.
RIDEOUT, JOELENE. Clarksdale, Mississippi. Nursing. SNASM, (Treasurer, President), Student Body School of nursing (President), Sophomore Nursing Class President, Junior Nursing Class President.
RIGBY, LARRY AUBRY. Forest, Mississippi.
RIGGS, GEORGE ELLIOTT. Hattiesburg, Mississippi.
RION CHARLES VERNON. Ocean Springs, Mississippi.
RISHER, JAMES ALLEN. Meridian, Mississippi.
RISHER, THOMAS H., JR. Mobile, Alabama.
RISTVEDT, JAMES WALLACE. Picayune, Mississippi.
RIVERS, JERRY EUGENE. Petal, Mississippi. History.
ROBERTS, ALEX DONALD. Jackson, Mississippi. Business Administration-Management. Delta Sigma Pi, Pi Sigma Epsilon, Circle K, Society for Advancement of Management.
ROBERTS, DONALD RAY. Wesson, Mississippi.
ROBERTSON, LEWIS MAXWELL. Ellisville, Mississippi.
ROBINSON, ALDEN WATKINS. Jackson, Mississippi.
ROBINSON, CHERYL HELEN. Monroe, Louisiana.
ROBINSON, EARL RAY. Hattiesburg, Mississippi.
ROBINSON, NANCY CARL. McComb, Mississippi.
ROBINSON, TERESA CLAIR. Jackson, Mississippi.
ROBISON, GEORGE DAVID. Utica, Mississippi.
ROBOSKY, DAYNA A. Bonifay, Florida, Speech Ed. Sigma Sigma Sigma. Kappa Delta Pi, Sigma Sigma Sigma (Rush and Membership Chairman, Social Chairman), Dean's List, Phi Theta Kappa Honorary Vice President, Debate Squad, Southern Players, Annual Staff, Leadership Conference Delegate 1970, Wesley Foundation.
ROCK, TERESA MERRY. Slidell, Louisiana. Sociology. Alpha Lambda Delta, Pi Gamma Mu, SOUTHERNER Staff, Keyhole Staff.
ROGERS, ELLEN RUTH. Collins, Mississippi.
ROGERS, GLEN RAYFORD. Collins, Mississippi. Accounting.
ROGERS, LAURA NELL. Jackson, Mississippi.
ROGERS, MARY DIANNE. Foxworth, Mississippi.
ROGERS, NEDA GAYLE. Gulfport, Mississippi. English. Kappa Delta Pi.
ROLAND, RONALD PRESTON. Hattiesburg, Mississippi.
ROLISON, CHARLES RAY. Gulfport, Mississippi. Special Education. Member of Council For Exceptional Children and Circle K.
RONEY, BURLON RAY. Hattiesburg, Mississippi.

ROSALES, ARTURO, JR. Hattiesburg, Mississippi.
ROSE, WILFRED J., JR. Biloxi, Mississippi.
ROSETTI, JAKE PHILLIP. Biloxi, Mississippi. Industrial Arts.
ROSS, BARBARA LEE. Memphis, Tennessee. Recreation. Pi Beta Phi, (President, Rush Chairman, Intramurals Chairman). Freshman Counselor Dean's List, Recreation Club, University Activities Council, Phi Delta Rho.
ROSS, BEVERLY ANN. Memphis, Tennessee. Psychology. Pi Beta Phi (Assistant Treasurer, Treasurer, Censor, EDP), Wesley Foundation, Freshman Counselor, Dean's List, President's List.
ROSS, EUGENE ALFORD. Sumrall, Mississippi.
ROSS, LANEY MERIDITH. Hattiesburg, Mississippi.
ROSS, LOLA KRISTA. Laurel, Mississippi.
ROUND, RICKY CATO. Laurel, Mississippi.
ROUNSAVILLE, PATRICIA ANN. Petal, Mississippi.
ROUNSAVILLE, WANDA CAROL. Petal, Mississippi.
ROUSE, DOUGLAS WESLEY. Hattiesburg, Mississippi. Biology. President InterVarsity Christian Fellowship, Vice President Alpha Epsilon Delta, Vice President Omicron Delta Kappa, Member of Phi Eta Sigma, Gold Key Society, M Club Treasurer, Varsity Letterman (Football), Fellowship of Christian Athletes—Vice President, Recipient of National Hall of Fame Scholar. Athlete Award.
ROUSE, PAMELA STAMPS. Hattiesburg, Mississippi. Special Education. Delta Delta. Alpha Lambda Delta, Cwens-Secretary, Pi Tau Chi, Committee of 100, Inter Varsity Christian Fellowship, (Vice President), Varsity Cheerleader, Alma Hickman Scholarship Recipient, Hattiesburg Junior Cotillion, and Waldoffs College Board—Co-ordinator.
ROWELL, JIMMY LEE. Jayess, Mississippi.
ROWLANDS, ELLEN SUSAN. Yardley, Pennsylvania. French. Pi Delta Phi (Vice President). University Singers, Dean's List. Lambda Iota Tau.
ROWLES, EDWARD BROWN. Front Royal, Virginia. Accounting. Pen & Sword.
RUMSEY, SUSAN. Ocean Springs, Mississippi.
RUNDELL, HELEN ELAINE. Richton, Mississippi. Library Science. Member Kappa Delta Pi Educational Honorary Society, Dean's List, President's List.
RUNNELS, BRENDA JOYCE. Pascagoula, Mississippi.
RUNNELS, JOHN CARROLL. Laurel, Mississippi.
RUSH, ALVIN LEON. Gulfport, Mississippi.
RUSH, SHIREY JEAN. Pascagoula, Mississippi.
RUSHING, HELEN. Brookhaven, Mississippi.
RUSHING, ROBERT LUTHER. Tylertown, Mississippi.
RUSSELL, JANN ERLE. Vicksburg, Mississippi.
RUSSELL, JOHN L. Walnut Hill, Florida. Political Science and History. Kappa Sigma (Guard). Rho Eta Sigma, Pi Gamma Mu, Omicron Delta Kappa, Distinguished Military Student, Distinguished Military Graduate, ROTC Brigade Commander, Who's Who In American Colleges and Universities, Dean's List. Outstanding Junior Cadet 1970, Department of the Army Outstanding Senior Cadet, Scabbard and Blade Military Honorary (President). Committee of 50.
RUSSELL, RONALD. Sumrall, Mississippi.
RUSSOM, ROY LEN. Brandon, Mississippi.
RYALS, ANTHA DIANNE. Preston, Mississippi.
RYALS, GERALD GENE. Columbia, Mississippi. Accounting.
RYAN, DONN THOMAS. Picayune, Mississippi.
RYAN, EDWARD PATRICK. Vicksburg, Mississippi.
RYAN, SUSAN MARIE. Bay St. Louis, Mississippi. Elementary Education. Phi Kappa Phi, Alpha Lambda Delta, Kappa Delta Pi (reporter), President's List, Dean's List, Recipient of Delta Delta Delta Scholarship. Recipient of General Merit Scholarship.
SADLER, ROBERT ARMSTRONG. Vicksburg, Mississippi. Computer Science. Kappa Sigma. Gold Key Honorary Society, Student Conference on Paramount Events, Association for Computing Machinery (Secretary/Treasurer), Dean's List.
SAGET, GARY LYNN. Meridian, Mississippi.
SALA, PAUL ALAN. Baton Rouge, Louisiana.
SALAZAR, RAFAEL ANTONIO. Ciudad Ojeda-Zulia (Venezuela). Mathematical. Vice President of the Teachers organization in my Hometown.
SALTER, LARRY KEITH. DeKalb, Mississippi.
SANDEL, CHRISTINE ANN H. Hattiesburg, Mississippi.
SANDERFORD, TONY DEAN. Hattiesburg, Mississippi.
SANDERS, GLORIA MARLESE. Forest, Mississippi. Music Education (Voice). Transfer from East Central Junior College.
SANDERS, SARA JANE. Jackson, Mississippi.
SANDIFER, PHILIP KEITH. Tylertown, Mississippi.
SANFORD, FRANCES GAYLE. Petal, Mississippi. Microbiology & Chemistry. International Student Organization. Protect Your Environment, Alpha Epsilon Delta (Treasurer), Dean's List.
SARAVANJA, KENNETH WILLIAM. New Orleans, Louisiana.
SASSONE, GRACE ANN. Osyka, Mississippi. Special Education. Council of Exceptional Children.
SAUCIER, DEANNA BERNICE. Gulfport, Mississippi. Business Education. Phi Theta Kappa, National Business Education Association, Mississippi Business Education Association, Phi Beta Lambda.
SAUCIER, JAMES R. Hattiesburg, Mississippi.
SAUCIER, JUDITH DIANE. Hattiesburg, Mississippi.
SAUCIER, KEVIN SCOTT. Ocean Springs, Mississippi.
SAVAGE, STEVEN BOND. Clifton Heights, Pennsylvania.
SCHANTZ, CURTIS MICHAEL. Harrington Park, New Jersey. Political Science. Kappa Delta Pi, Pi Gamma Mu, Pen & Sword, Dean's List.
SCHELL, DAVID STANFORD. Fort Walton Beach, Florida. Music Education. Phi Mu Alpha Sinfonia, Kappa Kappa Psi (Secretary, Vice President, President District VIII—Southern District), Music Educators National Conference, Vice President of University of Southern Mississippi Bands, Drill Master—Pride of Mississippi, Symphonic Band, Wind Ensemble, Woodwind Chamber Music Ensemble Symphonic Orchestra, Pride of Mississippi, ROTC Band.
SCHMIDT, FRED HERBERT. Gulfport, Mississippi.
SCHOENICK, RICARD HOWARD. Biloxi, Mississippi.
SCHOLLE, RHONDA THERESA W. Picayune, Mississippi.
SCHRADER, DAVID ALLEN. Hattiesburg, Mississippi.
SCHULTZ, LINDA KAY H. Petal, Mississippi.
SCOTT, JAMES ROBERT. Bay St. Louis, Mississippi.
SEARCY, LINDA ELIZABETH. Pascagoula, Mississippi. Nursing. Baptist Student Union, Student Nurse Association of Southern Mississippi, Student Body Organization of the School of Nursing (President), Collegiate Civinettes (President), AWS (Chairman of Roberts Hall).
SEGERS, NELDA STANLEY. Montrose, Mississippi.
SEGRAVES, EVELYN CECELIA. Gulfport, Mississippi. Math Education. Phi Theta Kappa (Jr. College Honor Fraternity), Transfer from Perkinston Junior College.
SEHON, PETER C. Biloxi, Mississippi. Personnel Management. Pi Kappa Alpha Fraternity (Public Relations Chairman), Society for the Advancement of Management.
SELF, JAN LOUISE. Mendenhall, Mississippi. Psychology. Concert Band, University Chorus, University Theatre, Dean's List, President's List, Phi Kappa Phi.
SELLERS, BETTY JANE. Philadelphia, Mississippi.
SELLERS, JUDY LYNN. Laurel, Mississippi.
SENTER, DAVID LESLEY. Fulton, Mississippi.
SEXTON, THOMAS GRANT. Pascagoula, Mississippi.
SEYMOUR, JAMES M. Columbia, Mississippi.
SHADOW, JOSEPH DONALD. Meridian, Mississippi.
SHARP, ELAINE SEAL. Union, Mississippi.
SHARPE, BARRY TYLER. Hattiesburg, Mississippi.
SHATTLES, RAINER WEBSTER. Moss Point, Mississippi. Physical Education. Phi Kappa Tau. Football 1, 2.
SHAW, BARRY LLOYD. Charleston, Mississippi.
SHAW, JAMES CARROLL. Charleston, Mississippi. Industrial Management & Personnel Management. President Koinona Club, Vice President Circle K Club. Dean's List.
SHAW, KENT DAVIS. Hattiesburg, Mississippi.
SHAW, WALTER ROYCE. Forest, Mississippi. History and Secondary Education.
SHEFFIELD, DAVID ALLISON. Hattiesburg, Mississippi.
SHEFFIELD, MICHAEL THOMAS. Picayune, Mississippi.
SHEFFIELD, WILLIAM B., III. Picayune, Mississippi.
SHEBY, BARBARA GAYE. Taylorsville, Mississippi.
SHELTON, RAMON CARL. Hattiesburg, Mississippi.
SHEPHERD, ROBERT THOMAS. Melbourne, Florida.
SHEPPARD, JACK MURFF, JR. El Dorado, Arkansas.
SHEPPARD, NANCY MARGARET. El Dorado, Arkansas.
SHERRILL, GEORGE WALTER. Hattiesburg, Mississippi.
SHIRK, CALVIN RUSSELL. Vicksburg, Mississippi.
SHIRLEY, DONALD ODIS. Hattiesburg, Mississippi.
SHOEMAKE, BRENDA SUE. Collins, Mississippi. English. President's List, Dean's List.
SHOLTIS, STEPHEN EDWARD. Elliville, Mississippi.
SHORT, BUDDY M. Ovett, Mississippi.
SHORTER, CHARLES THOMAS. Braxton, Mississippi.
SHORTER, JANET THOMPSON. Wesson, Mississippi.
SHOULTZ, LONNIE T., JR. Birmingham, Alabama. Accounting. ODK, Listed in Who's Who in American Universities and Colleges, and The National Student Register, Editor of *The Drawl* and *The Student Leader*, Phi Eta Sigma, (President, Vice President and Chairman of the Board) Circle K Club, Director of School Spirit, Pre-Law Club, Assistant Director of the National Spirit & Sportsmanship Workshop, Executive Council of the Southern Universities Student Government Association, Dean's List, Assistant Director of the University Union.
SHOWS, FREDERICK DANIEL. Laurel, Mississippi.
SHOWS, OTIS BUTLER, JR. Hattiesburg, Mississippi.
SHOWS, RONALD CLIFFORD. Bassfield, Mississippi.
SHUMAKER, JAMES LEE. Gulfport, Mississippi. Geography/Geology. Phi Kappa Tau, Inter-Fraternity Council, Dean's List.

SIBLEY, SHARRON GAYLE. Hattiesburg, Mississippi.
SIBLEY, YOLANDA STANLEY. Hattiesburg, Mississippi.
SIGUR, KENNETH MICHAEL. Chalmette, Louisiana.
SIMMONS, ADRIENNE CHAILLE. McComb, Mississippi. Music Education. Sigma Sigma Sigma (Music Chairman). University Singers I.
SIMMONS, CLAUDE B., JR. Meridian, Mississippi.
SIMMONS, ROBERT DELK. Hattiesburg, Mississippi.
SIMS, JERRY ROBERT. Seminary, Mississippi. Math.
SIMS, KAREN ESTELLE. Jackson, Mississippi.
SIMS, LARRY W. Jackson, Mississippi. History.
SINCLAIR, DAVID WILLIAM. Quitman, Mississippi.
SKELTON, DANA WILLIAM. Clinton, Mississippi. Music Education. Marching Band, Jazz Lab, Band, Wind Ensemble, Brass Choir, Orchestra, Kappa Kappa Psi, Phi Mu Alpha.
SKELTON, JAMES CHARLES. Hattiesburg, Mississippi.
SKINNER, JACK KEITH. Philadelphia, Mississippi. Industrial Arts.
SKIPPER, LAWRENCE EDWARD. Meridian, Mississippi. Geography. Member of UAC, Vice President Geography Club, Dean's List, President's List, Gamma Theta Upsilon, Phi Kappa Phi.
SLAUGHTER, JAMES M. JR. Hattiesburg, Mississippi.
SLAYTON, JUDITH PAULK. Pensacola, Florida. Business Education. Pi Omega Pi (Secretary), Phi Kappa Phi, Kappa Delta Pi.
SMALLEY, CHARLES LEWIS. Hattiesburg, Mississippi. Computer Science. ACM Member.
SMELCER, HAROLD ROSCOE. Panama City, Florida.
SMERZ, NANCY RIDGEWAY. Ocean Springs, Mississippi.
SMITH, BENNY SAMP. Biloxi, Mississippi.
SMITH, BETTY JEAN. Columbia, Mississippi.
SMITH, BILLY GENE. Union, Mississippi.
SMITH, BILLY RAY. Seminary, Mississippi.
SMITH, BOBBIE JEAN FLOYD. Ovett, Mississippi.
SMITH, DAVID WHITEHEAD. Hattiesburg, Mississippi.
SMITH, DEBORAH LYNN. Gloster, Mississippi.
SMITH, DONALD KEITH. Prentiss, Mississippi.
SMITH, DONALD LLOYD. McComb, Mississippi.
SMITH, GERALD GAYDEN. Brookhaven, Mississippi.
SMITH, HAROLD LEE. Hattiesburg, Mississippi.
SMITH, JAMES DANNY. Petal, Mississippi.
SMITH, JAMES ROBERT. Ellisville, Mississippi.
SMITH, JANIE KAYE HARRIS. Meridian, Mississippi.
SMITH, JERRY RONALD. Perkinston, Mississippi.
SMITH, JERRY WAYNE. Starkville, Mississippi.
SMITH, JO ANN. Quitman, Mississippi.
SMITH, KEVIN DALE. Natchez. Mississippi.
SMITH, LEE GIBSON. Hattiesburg, Mississippi.
SMITH, LINDA CAROL. Laurel, Mississippi.
SMITH, LORINDA G. Franklin, Mass.
SMITH, MARK DOUGLAS. Picayune, Mississippi.
SMITH, MICHAEL LYNN. Escatawpa, Mississippi.
SMITH, NITA S. Hattiesburg, Mississippi.
SMITH, PATRICIA ANN. Mobile, Alabama. Elementary Education.
SMITH, RICHARD BRINSON. Lucedale, Mississippi.
SMITH, RICHARD VICKERS. Meridian, Mississippi.
SMITH, ROBBIE MURLAND. Neely, Mississippi. Geography.
SMITH, ROBERT EATON, JR. Biloxi, Mississippi.
SMITH, ROBERT EDWARD. Seminary, Mississippi.
SMITH, SARAH CAMILLE. Brookhaven, Mississippi. Elementary Education. Student Education Association.
SMITH, SARAH SUE. Monticello, Mississippi.
SMITH, SHARON KAYE. Waycross, Georgia.
SMITH, SHEILA ANN. McLain, Mississippi.
SMITH, VICKY CAROL. Natchez, Mississippi.
SMITH, WILLIAM VAUGHN. Moss Point, Mississippi.
SNEED, RALPH ELWOOD. Jackson, Mississippi. Chemistry. Dean's List.
SNOWDEN, DIANNA LYNN. Gulfport, Mississippi.
SNOWDEN, MARY ALICE. Hattiesburg, Mississippi. Elementary Education. SOUTHERNER Staff, Dean's List, President's List.
SNOWDEN, WILLIAM KENNETH. Hattiesburg, Mississippi.
SNYDER, SUSAN MARY. Biloxi, Mississippi. Home Economics Education.
SOJOURNER, JOHN CLEMON. Georgetown, Mississippi.
SOLOMON, JEFFRY ALAN. Lucedale, Mississippi. Chemistry. Phi Eta Sigma, American Chemical Society.
SOPER, JAMES NICHOLAS. Biloxi, Mississippi.
SOWELL, RONALD ALLAN. Jackson, Mississippi.
SPACKMAN, CLIFTON ARTHUR. Hattiesburg, Mississippi.
SPARKS, DIANNE TOOTLE. Biloxi, Mississippi.
SPARKS, LINDA KAY. Fort Thomas, Kentucky.
SPARKS. STEVEN REED, Fort Thomas, Kentucky.
SPEED, GLORIA LYNN. Jackton, Mississippi. Elementary Education. Kappa Delta Pi, Dean's List.
SPEIGHTS, PAUL WILLIAM. Jackson, Mississippi.
SPELL, CORA L. Woodville, Mississippi. English. Pi Beta Phi (Pledge Class President, Pledge Trainer, Panhellenic Delegate, Model Pledge), University Activities Council, Freshman Dorm Officer.
SPENCE, HAROLD WATSON, JR. Tylertown, Mississippi. Marketing. Delta Sigma Pi, Business Fraternity Council, Outstanding Pledge.
SPENCE, JANICE ANN. Jackson, Mississippi. Accounting. Alpha Epsilon Alpha, Alpha Lambda Delta.
SPENCER, RUBYE ANNE. Grenada, Mississippi.
SPERANCE, WILLIAM A. Pass Christian, Mississippi.
SPIELER, CHARLES LAWRENCE. Miami, Florida.
SPILLMAN, GERALD M. Hattiesburg, Mississippi.
SPRATLEY, WILLIAM MARTIN. Pascagoula, Mississippi. Journalism. Dean's List, Camera Arts Club, Southern Journalism Society, Associate Editor of *Student Printz*.
STAEHLING, KAREN KATHLEEN. Biloxi, Mississippi.
STANFORD, ELLEN JOYCE S. Moss Point, Mississippi.
STANLEY, ROBERT C. Norwich, Connecticut. Communications.
STANLEY, WILLIAM CLAYTON. Ocean Springs, Mississippi. History. Pen and Sword. Dean's List.
STAPLES, HAROLD. Biloxi, Mississippi. Industrial Arts Dean's List.
STEELMAN, LINDA KAYE. Ocean Springs, Mississippi.
STEEN, JOHN CONRAD. Pascagoula, Mississippi.
STEEN, JOHN ROBERT, JR. Laurel, Mississippi.
STEPHENS, OUIDA CLARK. Sumrall, Mississippi. Elementary Education. Dean's List.
STEPHENS, WAYNE DUSTIN. Canton, Mississippi.
STEPHENSON, JESSE HARRISON, JR. Ocean Springs, Mississippi. General Business. Pen & Sword.
STEPHENSON, JON GILBERT. Columbia, Mississippi.
STEPNEY, PAULINE WASHINGTON. Columbia, Mississippi.
STEVENS, DOROTHY GEIGER. Hattiesburg, Mississippi.
STEVENS, ELIZABETH ANN. Hattiesburg, Mississippi.
STEVENS, GARY LYNN. Pasgoula, Mississippi.
STEVENS, HAROLD WALLACE. Hattiesburg, Mississippi. Mathematics. Chemical Rubber Co. Award for Achievement in Freshman Science, Phi Eta Sigma.
STEVENS, JESSE LEE. Petal, Mississippi. Business Education. Pi Omega Pi (Vice President), National Business Education Association.
STEVENS, MARY CAROL. Laurel, Mississippi. English. Lambda Iota Tau.
STEVERSON, HUBERT LESLIE. Brandon, Mississippi.
STEWART, JOE B. Jackson, Mississippi. Sociology. Sociology Club (Vice President, President).
STEWART, WILLIAM J. Jackson, Mississippi. Industrial Technology.
STOCKTON, DWIGHT ELWIN. Summit, Mississippi.
STOGNER, CHARLES A., JR. Hattiesburg, Mississippi.
STOKES, GAIL ELOISE. Gulfport, Mississippi.
STOUDER, RICHARD LEE. Moss Point, Mississippi. Political Science. Phi Kappa Tau (Pledge Trainer, Athletic Director). Yellowjackets, Scabbard & Blade (Pledge Trainer and Secretary), ROTC (Major Distinguished Military Student), Inter Fraternity Council (Intramural Board).
STOVER, CYNTHIA GAIL. Purvis, Mississippi.
STRANGE, SHIRLEY HUGHES. Meridian, Mississippi. Elementary Education. President's List.
STRATTON, RICHARD HOWARD. Liberty, Mississippi.
STRAWBRIDGE, CAROLYN SUE. Shaw, Mississippi.
STRAWDER, LARRY CALVIN. Florence, Mississippi.
STREET, JOYCE ANN. Lucedale, Mississippi.
STREET, LINCOLN MACARTHUR. Shubuta, Mississippi.
STRICKLAND, CHARLES VERNON. Columbia, Mississippi.
STRICKLAND, JIMMIE CLYDE. Moss Point, Mississippi.
STRINGER, DELBERT SIDNEY. Laurel, Mississippi.
STRINGER, MARILYN SUE. Roanoke, Virginia.
STRINGER, STONEY MITCHELL. Laurel, Mississippi. Personnel Management. Society for the Advancement of Management. Honor Student at Jones County Junior College.
STRINGFELLOW, DON C. Laurel, Mississippi.
STROHM, FRANK E. Wiggins, Mississippi. Accounting.
STROHM, HAZEL SHARON. Wiggins, Mississippi. Elementary Education.
STROUD, LEWIE CARLTON. Lake, Mississippi.
STRUM, SHEILA. Biloxi, Mississippi.
STUART, RONALD JOSEPH. Hattiesburg, Mississippi. Chemistry. Student Affiliate of American Chemical Society. German Club.
STUDENY, ROBERT LOUIS. Columbus, Mississippi. Journalism, University Activities Council, Southern Journalism Society, Geographical Society, International Students Organization and Newman Federation (Publicity Chairman), Essay Editor for

"The Contemporary" and a pledge of Sigma Alpha Epsilon Fraternity.
STUMPH, JOHN PHILLIP. Laurel, Mississippi.
STUTTS, SUSAN ANNE. Forest, Mississippi.
SUGG, JOYCE MEREDITH. Isola, Mississippi.
SULLIVAN, DONNA WEATHERFOR. Perkinston, Mississippi.
SULLIVAN, MARGARET KATHERINE. Gulfport, Mississippi. Special Education. Member of Council for Exceptional Children. NEA.
SULLIVAN, WILLOUGHBY AARON. Natchez, Mississippi.
SUMMERLIN, DEBORAH ANN. Biloxi, Mississippi.
SUMMERS, RACHEL DIANNE. Laurel, Mississippi.
SUMNER, JOHNNY GENE. Hattiesburg, Mississippi. Physics. Society of Physics Students, Protect Your Environment, President of SPS and Secretary, Outstanding Physics Student, USM Fellowship.
SUMRALL, RICARD GARLAND. Pascagoula, Mississippi.
SUNDBERG, DONALD ROGER. Duluth, Minnesota. Elementary Education. Kappa Delta Pi, Dean's List, President's List.
SUNDSTROM, KATHERINE. Ocean Springs, Mississippi.
SURACE, RICHARD CARTER. Franklin, Virginia.
SUROWIECKI, LARRY RONNY. Mississippi City, Mississippi.
SUTTON, SANDRA McCALL. Hattiesburg, Mississippi.
SWAIN, DEBORAH C. Jackson, Mississippi. Personnel Management. Who's Who Among Students in American Colleges and Universities. Expect to graduate with honors, Society for the Advancement of Management (Outstanding member Award, Recording Secretary, Performance and Award Chairman), Delegate to Business Fraternity Council (Secretary and Treasurer), Phi Chi Theta, President's List, Dean's List.
SWALES, MARTHA JACQUELINE. Jackson, Mississippi. Commercial Art.
SWANSON, DOROTHY DEE. Duck Hill, Mississippi.
SWITZER, ROBERT. Inverness, Mississippi. Mathematics Sigma Alpha Epsilon.
SWITZER, MARY ELIZABETH. Indianola, Mississippi. English. Student Education Association.
SYKES, DAVID LAMAR. Long Beach, Mississippi.
SYKES, JOHN MICHAEL. Hattiesburg, Mississippi. Political Science. Dean's List, SGA Senate, President Southwestern Executive Sales Club, Newman Club.
SYMMES, LAURIE DUKES. Gulfport, Mississippi. Elementary Education. Pi Beta Phi (Historian). Dean's List, University Activities Council, FTA, Spirit Club.
TABOR, BARRY LAWRENCE. Hattiesburg, Mississippi.
TALBERT, BRENDA A. Hattiesburg, Mississippi.
TANNER, BRENDA KAY. Gulfport, Mississippi. English. Pi Beta Phi. Dean's List. Student Mississippi Education Asociation. WAC, Annual Staff, Dorm Officer.
TANNER, DANIEL E. Moss Point, Mississippi.
TANNER, RAYMOND HARRISON, JR. Lucedale, Mississippi. Math.
TAQUINO, GEORGE EDWARD. Gulfport, Mississippi.
TATE, CARLOTTA JEWEL. Gulfport, Mississippi.
TATE, LARRY GRADY. Hattiesburg, Mississippi.
TAYLOR, BENJAMIN LANE. Waynesboro, Mississippi.
TAYLOR, HERSHAL WARREN. Pascagoula, Mississippi.
TAYLOR, JEANNIE. Jackson, Mississippi. Speech Pathology. Sigma Alpha Eta, President's List, Dean's List.
TAYLOR, LOLA JEAN. Jackson, Mississippi.
TAYLOR, SWEP SMITH. Jackson, Mississippi.
TAYLOR, WAYNE HUDSON. Hattiesburg, Mississippi.
TAYLOR, WILLIAM HARRY. Brookhaven, Mississippi.
TAYLOR, WILLIAM ROBERT, JR. Hattiesburg, Mississippi. History, Sigma Phi Epsilon (Secretary), Phi Alpha Theta, Pi Gamma Mu, Distinguished Military Student, Dean's List, Circle K Club. Pre Law Club.
TEAGUE, WILLIAM G. Hattiesburg, Mississippi.
TEDFORD, DAVID PRICE. Hattiesburg, Mississippi.
TEMPLE, PATSY KAY. Meridian, Mississippi. Accounting. Phi Chi Theta Fraternity (Recording Secretary), Business Fraternity Council.
TERRANOVA, MELANIE FLYNN. Mobile, Alabama.
TERRY, JAMES HARVEY, II. Vicksburg, Mississippi.
TERRY, MICHAEL BARTHOLOMEW. Hattiesburg, Mississippi.
TERRY, RAYMOND, III. Biloxi, Mississippi. Political Science and History. Phi Theta Kappa, Who's Who in American Junior Colleges. Pi Gamma Mu, Phi Alpha Theta.
TEW, CAROLE LEE. Waynesboro, Mississippi. Special Education. Alpha Sigma Alpha. Junior Panhellenic Council (Treasurer), Vice President Pledge Class. Panhellenic Council, Council for Exceptional Children. Spirit Club, Dean's List.
THAGGARD, JAMES MAURICE. Philadelphia, Mississippi. Finance.
THEAD, IRIS KAY. Quitman, Mississippi. Sociology. Civic Chairman of Mississippi Hall. Monitor in Mississippi Hall, Social Chairman in Jones Hall, Monitor in Jones Hall. Civic Chairman in Jones Hall.
THEAD, SUSAN GRETCHEN. Heidleberg, Mississippi. Special Education. Council for Exceptional Children, University Singers, Senior Year Traineeship in Special Education, President List, Dean's List.
THEOBALD, DAVID McCAA. Hattiesburg, Mississippi.
THERRELL, JOHN MURRAY. Hattiesburg, Mississippi.
THOMAS, ARNOLD ELIAS. Vicksburg, Mississippi.
THOMAS, HARRY FANNIN. Panama City, Florida.
THOMAS, JAMES EVERETT. Gulfport, Mississippi. Political Science and History. Phi Kappa Tau, Pre Law Club, Pledge Master Phi Kappa Tau-House Manager, Dean's List.
THOMAS, JAMES MICHAEL. Forest, Mississippi. Industrial Education. Rho Eta Sigma. (Most Valuable Back in Intramural-Juior College), President Scott Hall, Member AMS, Proctor for 3 years (Scott Hall), Head Resident Elam Arms, Lab Assistant Industrial Arts Department.
THOMAS, MELANIE ROSE. Jackson, Mississippi. English. Delta Delta Delta (Held offices of Corresponding Secretary and Pledge Trainer), University Activities Council, Spirit Committee, Teacher Course Evaluation Committee, Dean's List.
THOMAS, MYRA. Meridian, Mississippi. Special Education. Council for Exceptional Children, Miss. Education Association, National Education Association.
THOMPKINS, STEPHANIE ANN. Laurel, Mississippi.
THOMPSON, BETTY JANE. Jackson, Mississippi.
THOMPSON, BILLY RAY. Metairie, Louisiana.
THOMPSON, BOBBY. Philadelphia, Mississippi.
THOMPSON, BRENDA SUE. Bassfield, Mississippi. English. Tau Beta Sigma (Recording Secretary), Lambda Iota Tau, USM Marching Band, USM Concert Band.
THOMPSON, CARLA ANN S. Hattiesburg, Mississippi.
THOMPSON, JAMES FRANK. Hattiesburg, Mississippi.
THOMPSON, JO ANNE. Hattiesburg, Mississippi.
THOMPSON, RANDALL GLEN. Natchez, Mississippi.
THORLEY, WADE RUDOLPH, JR. Lakeland, Florida.
THORNHILL, ALICE J. McComb, Mississippi. Elementary Education.
THORNTON, BRYON CLEVELAND. Laurel, Mississippi. History.
THORNTON, CHARLIE E. III. Clinton, Mississippi.
THORNTON, DAVID MICHAEL. Jackson, Mississippi.
THORNTON, GERALD LAVOUGHN. Ashland, Mississippi. Vocal Music Education. Baptist Student Union (President & Church Relations Chairman), Student Alumni Association.
THORNTON, VICTOR ERNEST. Jackson, Mississippi. Computer Science.
THRASH, JAMES WILLIAM, JR. Decatur, Mississippi.
THURMAN, CHARLES CLEVELAND. Hattiesburg, Mississippi.
TILLMAN, JOHN L. Union, Mississippi. Marketing. National Society of Scabbard and Blade. Jean Dixion Scholarship in Marketing.
TIMS, BARBARA JANELLE. Collins, Mississippi. English. Lambda Iota Tau (Secretary).
TIMS, YVONNE. Gulfport, Mississippi.
TINGLE, ROSS FRANKLIN, JR. Meridianurg, Mississippi.
TOLAR, WILLIAM AUSTIN. Tylertown, Mississippi.
TOLBERT, PEGGY JOYCE. Carthage, Mississippi. Elementary Education.
TOMERLIN, LINDA LOUISE. Meridian, Mississippi.
TOMPKINS, CARL EDWAY. Keesler AFB, Mississippi.
TOMPKINS, MARCIA WILLS. Hattiesburg, Mississippi.
TONSBERG, DAVID WILLIAM. Hattiesburg, Mississippi.
TOOLE, BRIGHAM. Ocean Springs, Mississippi.
TOWNLEY, ROBERT COOPER. Ellisville, Mississippi. Library Science.
TOWNSEND, FRANCES VALERIA. Lena, Mississippi.
TOWNSEND, LARRY JOE. Collinsville, Mississippi.
TRAVIS, CHARLES THOMAS. Hattiesburg, Mississippi.
TRAVIS, SHEILA E. Hattiesburg, Mississippi.
TREST, LARRY JOSEPH. Clinton, Mississippi.
TRIGG, CHARLES REED. Hattiesburg, Mississippi.
TRIGG, MARSHA PAULINE. Richton, Mississippi.
TRIMBLE, PATRICIA. Hattiesburg, Mississippi.
TRIPLETT, RODNEY DOUGLAS. Moss Point, Mississippi. History. Phi Mu Alpha Sinfonia (Historian), Circle K of USM, (Secretary), Paper Staff (Northwest Junior College), Mississippi Opinion Editor Sophomore year.
TROCHESSETT, DUANE MICHAEL. Biloxi, Mississippi.
TRONEY, NORRIS HENRY. Ocean Springs, Mississippi. Special Education. Member of CEC.
TROTTER, MARY LEE. Jackson, Mississippi.
TROUTMAN, JAMES WAYNN. Natchez, Mississippi. Math. President's List and Dean's List.
TROXLER, JENNY ANNE. Natchez, Mississippi. Business Education. Pi Beta Phi (Pledge Trainer and Vice President), University Activities Council, National Business Education Association, Pi Omega Pi, Alpha Lambda Delta. Model Pledge Pi Beta

Phi, Dean's List, Leadership Conference.
TRUSSELL, ANN ARLYN R. Hattiesburg, Mississippi.
TRUSTY, JERRY GLYN. Tylertown, Mississippi.
TUCKER, ELMER KITTRELL. Gulfport, Mississippi.
TUCKER, JAY WILFRED, III. Jackson, Mississippi.
TUCKER, MICHAEL STEPHEN. Forest, Mississippi.
TUCKER, RICHARD LEE. Biloxi, Mississippi.
TUGGLE, JOE G. Hattiesburg, Mississippi.
TUGGLE, REGINA LITTLE. Hattiesburg, Mississippi.
TULLOS, JUDY CRECEIL. Vicksburg, Mississippi.
TULLOS, KENNETH DON. Taylorsville, Mississippi.
TURNER, CATHENINE. Waynesboro, Mississippi. Special Education. Baptist Student, CEC, Afro American Cultural Society.
TURNER, MONA JEAN. Leakesville, Mississippi.
TURNER, WAYNE A. Hattiesburg, Mississippi.
TYLER, ROGERS O. Hattiesburg, Mississippi.
TYNES, M. SHARON. Sartinsville, Mississippi. Sociology. Wesley Foundation. Intramurals, Dorm Officer, AWS, Dean's List.
TYNES, S. KENNETH. Jayess, Mississippi.
TYNES, REBECCA J. Biloxi, Mississippi.

ULLAND, RAYMOND STUART. Biloxi, Mississippi. Industrial Technology.
ULMER, LAVERNE CHRISTINE. Laurel, Mississippi.

VALVERDO, ANTHONY KENNETH. Pascagoula, Mississippi.
VANDEGRIFT, GAIL ELIZABETH. Foraville, Georgia. Physical Education. Dixie Darlings, HPER Club, Dance Club, Gymnastic Club, Southern Players (USO Tour Fall 1969 "George M"). Dean's List.
VAN CLOOSTERE, MARY VICTORIA. Long Beach, Mississippi. Sociology. Graduate of Perkinston Junior College. Member of Newman Club, Vice President of Newman Club.
VAN DEVENDER, THOMAS M. Bentonia, Mississippi. Biology. Member of USM Honors Program, Men's Affairs Board (Secretary, Dorm President), Progressive Students Association. Dean's List.
VAN EGMOND, MARTHA V. STEEN. Picayune, Mississippi.
VANCE, TOBY GLYN. Ackerman, Mississippi.
VASSELUS, KATHRYN STEPHANIE. Hattiesburg, Mississippi. German and French. Alpha Lambda Delta, Honors Program, Honors Council Member, International Student Organization (Historian), German Club (President), Student Religious Federation, Phi Kappa Phi, President's and Dean's List.
VAUGHAN, LINDA MARIE. Yazoo City, Mississippi.
VAUGHN, HILDA FAY. Brookhaven, Mississippi.
VAUGHN, MARCELLA. Conehatta, Mississippi.
VEACH, RONIE LEE. Mize, Mississippi.
VEACH, VIRGINIA CAROL S. Hattiesburg, Mississippi.
VERZONE, FRED F. Hattiesburg, Mississippi. Personnel Management. Young Republicans, Inter Varsity Christian Fellowship, Society for Advancement of Management.
VICK, CARL THOMAS. Moselle, Mississippi.
VICK, DWIGHT MONROE. Ellisville, Mississippi.
VINCENT, FRANK STANLEY. Hattiesburg, Mississippi.

WADE, JANET LEIGH. Hattiesburg, Mississippi.
WADE, KATHY HELEN. Port Gibson, Mississippi.
WADE, MARSHA PICKERING. Laurel, Mississippi.
WAITE, CHARLES ALAN. Vicksburg, Mississippi.
WAITE, WENDY LYNN. Hattiesburg, Mississippi.
WAKELAND, JIM GORDON. Hattiesburg, Mississippi.
WALDEN, THOMAS EVERETT. Biloxi, Mississippi.
WALDROP, THOMAS BISHOP, JR. Columbia, Mississippi.
WALDROP, WILLIAM GENE. Heidelberg, Mississippi.
WALDVOGEL, FLOY WATTS. Hattiesburg, Mississippi.
WALKER, JOHN WILTON. Waynesboro, Mississippi.
WALKER, LAURA SHARON. Taylorsville, Mississippi.
WALKER, LILLIE MAE. McComb, Mississippi. Sociology. Afro-American Cultural Society (parliamentarian), Inter Varsity Christian Fellowship. Sociology Club.
WALKER, PATRICIA DEVER. Mobile, Alabama.
WALKER, SUSAN JOY. Gulfport, Mississippi. General Business. Chi Omega. (President). Alpha Lambda Delta, UAC (Treasurer), Committee of 100, Phi Chi Theta (Vice President).
WALKER, THOMAS WILMER. Pascagoula, Mississippi. Computer Science. Association of Computing Machines, Dean's List.
WALL, CHARLOTTE TERESA. Osyka, Mississippi.
WALL, GREGORY GLENN. Liberty, Mississippi.
WALL, SYLVIA GAIL. Gillsburg, Mississippi. Office Management. Society for the Advancement of Management (Corresponding Secretary).
WALL, TERESA DIANE. Osyko, Mississippi. Science Education.
WALLACE, A. BRENT. Marks, Mississippi. Art. Sigma Alpha Epsilon. University Activities Council, Associate of Arts Degree (Northwest Mississippi Junior College).
WALLACE, KAREN STOCKTON. Meridian, Mississippi.
WALLACE WILLIAM DUANE. Wesson, Mississippi.
WALLACE, WILLIAM WARREN. Forest, Mississippi.
WALLEY, CONSTANCE CAROL S. Richton, Mississippi.
WALLEY, OLEN LLOYD. Poplarville, Mississippi.
WALLY, ROBERT JAMES. McComb, Mississippi.
WALRATH, RUSSELL CLYDE. Meridian, Mississippi.
WALSH, JOHN KEVIN. Gloster, Mississippi.
WALTER, SARAH IRENE. Morton, Mississippi. Home Economics Education. Sigma Sigma Sigma (Corresponding Secretary, Treasurer), Vice President Home Economics Club, Reporter Kappa Omicron Phi. Who's Who in American Universities and Colleges.
WALTER, JAMES LARRY. Laurel, Mississippi.
WALTERS, WILLIAM CARL. Meridian, Mississippi.
WALTHER, JAMES RUDOLPH. Lucedale, Mississippi.
WALTMAN, BILLY TALMAGE. Lake, Mississippi.
WALTON, SHIRLEY LOU. Hattiesburg, Mississippi.
WARD, CYNTHIA ELAINE. Columbia, Mississippi.
WARD, RICHARD DEEN. Hattiesburg, Mississippi.
WAREN, ELEANOR ROSE. Jackson, Mississippi. English. Delta Delta Delta (President). Dean's List, Student Religious Federation, Committee of 100, University Activities Council (Secretary-Treasurer), Editor of *Drawl*, Who's Who Among Colleges and Universities.
WARREN, BECKY LYNN. Union, Mississippi.
WARREN, DAVID MICHAEL. Brookhaven, Mississippi.
WARREN, DEBORAH LYNN. Gulfport, Mississippi. Commercial Art, Kappa Delta (Historian and Activities Chairman), Universities Activities Committee, Student Printz (Advertising), Yellowjacket Sweetheart, 1st Alternate Miss Gulfport, Top Five Miss Hattiesburg Pageant, Waldoff's College Board, Senior Class Secretary. Sigma Alpha Epsilon Little Sister.
WARREN, EMMETTE LEE. Prichard, Alabama. General Business. Phi Kappa Tau.
WARREN, JOHN EMLIN DANIEL. Sandy Hook, Mississippi. Biology. President's List, Dean's List, Kappa Delta Pi, Phi Kappa Phi.
WARREN, SARA KATHRYN. Hattiesburg, Mississippi.
WASHBURN, PAUL MAXWELL, Pinellas Park, Florida.
WASHINGTON, CHRISTOPHE. Biloxi, Mississippi.
WATERALL, CHARLES THOMAS. Hattiesburg, Mississippi.
WATKINS, GEORGE STEVEN. Jackson, Mississippi.
WATKINS, LARRY ELLIOTT. Carriere, Mississippi.
WATKINS, VICKI WARE. Jackson, Mississippi.
WATSON, BARBARA CAROL. Kreole, Mississippi.
WATSON, RAMON KAREL. Escatawpa, Mississippi.
WATTS, JOHN MOSELEY. JR. Macon, Mississippi.
WATTS, THOMAS PARRISH. Hattiesburg, Mississippi.
WEATHERS, ELIZABETH S. Hattiesburg, Mississippi.
WEBB, DAN W. Saltillo, Mississippi. History. National Social Science Honor Society, Pi Gamma Mu, Dean's List, President's List.
WEBB, MICHAEL ROBERT. Hansboro, Mississippi.
WEBB, PATRICIA LEE. Long Beach, Mississippi. Speech Pathology. Delta Gamma (1st Vice President, Vice President Pledge Class, Charter Member, Spirit Committee Chairman).
WEBBER, KAREN JONES. Smithdale, Mississippi.
WEDGEWORTH, STELLA RUTH. Vicksburg, Mississippi.
WEEKS, E. STEPHENS. Jackson, Mississippi. Real Estate & Insurance. Alpha Tau Omega.
WEEMS, LINDA CAROLYN. Lawrence, Mississippi. Elementary Education. Member of SEA, BSU, Dean's List.
WEEMS, GREGORY LAWRENCE. Clarksdale, Mississippi.
WEGER, GREGORY ANDREW. Hattiesburg, Mississippi.
WEISSMILLER, THOMAS JAY. Pompano Beach, Florida. Spanish. Sigma Nu. ROTC Scholarship, Sigma Nu Scholarship Chairman, and Social Chairman. Scabbard & Blade.
WELBORN, ROBERT LARRY. Laurel, Mississippi. Accounting. Member of Alpha Epsilon Alpha. Received Commercial National Bank Scholarship.
WELCH, JANICE ADELE. Laurel, Mississippi. Accounting. Member of Phi Theta Kappa in Junior College.
WELLS, CAROLYN ANNE. Laurel, Mississippi.
WELLS, JUDY L. Richton, Mississippi.
WELLS, THOMAS ARNOLD. Moss Point, Mississippi. Marketing. University Chorus.
WENTZELL, BOBBY RAY. Biloxi, Mississippi. Architectural Tech. Yellowjacket, Botegha.
WEST, CHARLES EDWARD. Gulfport, Mississippi. Journalism. Camera Arts Club, Southern Journalism Society, Dean's List.
WEST, LINDA I. WARE. Laurel, Mississippi. Elementary Education.
WEST, MARY LOUISE R. New Orleans, Louisiana.
WESTFALL, SHIRLEY ANNE. Memphis, Tennessee.
WHIDDON, CYNTHIA ABBOTT. Poplarville, Mississippi.

Psychology. Phi Kappa Phi, Dean's List, President's List.
WHITAKER, JOYCE ELAINE. Columbia, Mississippi. Health and Physical Education. Member of AWS, Health, Physical Education & Recreation Club, American Association for Health, Physical Education Recreation. Dean's List, President's List.
WHITE, W. DEVAN. Mobile, Alabama. Marketing. Yellowjacket, Ad Club, Dormitory Homecoming Decoration Committee (Forest County and Scott).
WHITE, WILLIAM HARRIS. Edwards, Mississippi. Finance. Sigma Alpha Epsilon (Social Fraternity, hold office of Eminent Herlad, Chairman of Little Sisters of Minerva, Social Chairman, Served as pledge Class Vice President, Pledge program Committee). Member of University Activities Council.
WHITEHOUSE, GEORGE EDWARD. Sac City, Iowa. Radio-TV-Film.
WHITLEY, WILLIAM ROGER, JR. Shreveport, Louisiana. English. Pen & Sword, President's List, Dean's List.
WHITTINGTON, BOBBY LEROY. Hattiesburg, Mississippi.
WHITTLE, PATRICIA ANN G. Laurel, Mississippi.
WIEDERKEHR, JAMES LEE. Ocean Springs, Mississippi.
WILBERDING, JOSEPH LEE. McLaurin, Mississippi.
WILKES, CATHY ANN OSER. Picayune, Mississippi. Elementary Education.
WILKINS, CATHERINE RUTH. Hattiesburg, Mississippi.
WILLIAMS, DORLEAN DAVIS. Perkinston, Mississippi.
WILLIAMS, FRANK H. III. Prentiss, Mississippi.
WILLIAMS, FRANK JERRY. Stonewall, Mississippi. Industrial Management. Phi Theta Kappa, President's List, Dean's List.
WILLIAMS, FRED EDWIN. Hattiesburg, Mississippi.
WILLIAMS, HIRAM GRIFFITH. Prentiss, Mississippi.
WILLIAMS, JAMES ELMER. Seminary, Mississippi.
WILLIAMS, JOHN ELVIN. Handsboro, Mississippi.
WILLIAMS, LYNN IRENE. Osyka, Mississippi. Special Education. Council for Exceptional Children.
WILLIAMS, MALCOLM RAY. Newton, Mississippi.
WILLIAMS, MARTHA LYNN. Poplarville, Mississippi. Speech Education. Chi Omega (Vice President), Alpha Lambda Delta, Tau Beta Sigma, Pi Tau Chi, Phi Delta Rho (Secretary/Treasurer) Kappa Delta Pi, Phi Kappa Phi, Debate Team, Marching-symphonic and concert bands, President's List, Who's Who Among American Colleges and Universities.
WILLIAMS, MARVIN HOWARD. McComb, Mississippi.
WILLIAMS, MICKEY ANN. Osyka, Mississippi.
WILLIAMS, ROBERT NELSON. Hattiesburg, Mississippi.
WILLIAMS, SHIRLEY ANDERSON. Hattiesburg, Mississippi.
WILLIAMS, WILLIAM DENNIS. Ocean Springs, Mississippi.
WILLIAMSON, ADDIE PATRICIA. Oakvale, Mississippi.
WILLIAMSON, EMMETT RAY. Sandy Hook, Mississippi. Political Science. Dean's List.
WILLIAMSON, JERRY HOWARD. Union, Mississippi.
WILLIAMSON, JUDY C. McALPIN. Magee, Mississippi.
WILLIAMSON, LARRY ALEXANDE. Prentiss, Mississippi.
WILLIAMSON, PAULA JEAN. Jackson, Mississippi.
WILLIAMSON, REBECCA MIKELL. Prentiss, Mississippi.
WILLIS, M. LOUISE. Philadelphia, Mississippi.
WILLIS, POLAN D. Philadelphia, Mississippi.
WILLISON, CHARLES D. Wiggins, Mississippi.
WILLOUGHBY, CYNDL DOROTHY. Jackson, Mississippi. Communications. Delta Delta Delta (Room Chairman). Who's Who Among Students in American Colleges and Universities, President's List, Dean's List, Freshman Counselor, Phi Delta Rho, Theta Sigma Phi (Scholarship Chairman), Alpha Lambda Delta, Dixie Darling, Fashion Columnist for the Student Printz, AWS Legislative Council. Publicity Chairman for Southern's Annual Spring Leadership Conference. SCOPE Delegate, Freshman Orientation Group Leader, Delta Sigma Pi Rose Court.
WILSON, CAROL ELIZABETH. Grand Bay, Alabama. French. Pi Delta Phi, American Independent Youth.
WILSON, CHARLES THOMAS. Gulfport, Mississippi.
WILSON, GWENDOLYN. Laurel, Mississippi. Political Science.
WILSON, LEE DELLE B. Hattiesburg, Mississippi.
WILSON, VAUGHN F. Petal, Mississippi.
WILSON, WANDA FAYE. Lake Cormorant, Mississippi. Clothing Merchandising.
WILSON, WILLIAM MICHAEL. Gulfport, Mississippi.
WIMBERLY, BENJAMIN, JR. Biloxi, Mississippi.
WINDHAM, MILTON EARL. Hatticsburg, Mississippi.
WINDHAM, RUSSELL SIDNEY. Jackson, Mississippi.
WINSTEAD, SANDRA KAY. Jackson, Mississippi. Elementary Education. Member of Kappa Delta Pi, Alpha Sigma Alpha Scholarship, 1st Miss National Bank Scholarship.
WINTER, PATRICIA ANN. Jackson, Mississippi.
WINTERS, LINDA CAROL. Gulfport, Mississippi.
WISE, ROBERT S. III. Baton Rouge, Louisiana. Elementary Education. Yellowjackets, Inter-Varsity, Newman Club.
WISNER, JANE CAROLYN. Jackson, Mississippi.
WITTMANN, THOMAS RODNEY. Pass Christian, Mississippi.
WOFFORD, GEORGE W. Memphis, Tennessee.
WOLFE, THOMAS LINDSEY. Hattiesburg, Mississippi.
WOMBLE, JACKIE FAYE. Moss Point, Mississippi. Psychology.
WOOD, BEVERLY DIANNE. Biloxi, Mississippi. History, AWS, Vice Chairman of Dorm (Pulley), Phi Theta Kappa (Perkinston Junior College).
WOOD, PAMELA BOLANDER. Hattiesburg, Mississippi.
WOOD, RICHARD ALONZO. Hattiesburg, Mississippi.
WOOD, WILLIAM GERALD. Tylertown, Mississippi.
WOOD, WILLIAM M., JR. Biloxi, Mississippi.
WOODRICK, NORMAN EARL. Meridian, Mississippi. Music Education. Phi Mu Alpha Sinfonia, National Honorary Music Fraternity. Kappa Kappa Phi, Honorary Band Fraternity (Vice President and Pledgemaster. Omicron Delta Kappa, National Leadership Society. "Pride of Mississippi" Marching Band, USM Symphonic Band, USM Wind Ensemble, USM Band Scholarship.
WOODS, CATHY ROSE. Louisville, Mississippi. Home Economice Education and Equipment. Alpha Sigma Alpha. Home Economics Club (President), Baptist Student Union (Coffeehouse Chairman).
WOODS, WILLIAM GERALD. Vernado, Louisiana. History.
WOODSON, JANORA FRANCENNE. Hattiesburg, Mississippi. Sociology. Afro-American Cultural Society.
WOODWARD, HILDA S. Ovett, Mississippi. Business Education. Pi Omega Pi (National Honorary Fraternity), Phi Beta Lambda (President, USM Chapter). National Business Education Association, Southern Business Education Association. Mississippi Business Educational Association, Dean' List.
WOOLBERT, HENRY EDWARD. Clarksdale, Mississippi.
WRIGHT, GLENNA CAROLE. E. Syracuse, New York.
WRIGHT, LINDA ANN. Columbia, Mississippi. History/English. Alpha Lambda Delta, Dean's List.
WRIGHT, LINDA SUE. Lake Cormorant, Mississippi.
WRIGHT, SHELTON THOMAS. Natchez, Mississippi.
WRIGHTSON, WALTER, JR. Atlanta, Georgia.

YARBROUGH, SUSAN PAULETTE. Corinth, Mississippi.
YONKO, PHYLLIS ANN. Jackson, Mississippi.
YONTZ, RAYMOND LEE. Biloxi, Mississippi. Computer Science, Minor Mathematics. Member of ACM, Dean's List.
YOUNG, CAROLYN F. DILLON. Tylertown, Mississippi.
YOUNG, JAMES HENRY. McComb, Mississippi.
YOUNG, JOHN BLAKE. Laurel, Mississippi. Communications.
YOUNG, PAULA. Ellisville, Mississippi. Home Economics. Kappa Omicron Phi. Dean's List.
YOUNG, SARAH ENORMA H. Biloxi, Mississippi.

ZIMMERMAN, MERLE CHARLES. Monticello, Mississippi.
ZIZ, NORA MARIE. Biloxi, Mississippi. Elementary Education. Dean's List, Newman Club, Student Religious Federation, Committee of 100, Committee of 50, Alpha Lambda Delta, Druid Society, Orientation Group Leader, Freshman Counselor, Kappa Delta Pi, AWS (Vice President, President) Legislative Council, AWS Judicial Board, President. Phi Delta Rho, AWS Scholarship Winner, Delegate to Women's Spring Leadership Conference, Dorm Chairman.
ZUPKO, JOHN EUGENE. Biloxi, Mississippi. Geography. Kappa Sigma. Omicron Delta Kappa, Gamma Theta Upsilon—President, Pi Gamma Mu, Scabbard & Blade, USM Geographical Society (President, Vice President, Secretary), Circle K. Club, (President Vice President, Treasurer), Yellowjackets (Treasurer), ROTC 1 year Scholarship.
ZUPKO, PATRICIA ANNE. Gulfport, Mississippi. Elementary Education. Pi Beta Phi. President's List, Dean's List. Alpha Lambda Delta, Kappa Delta Pi. Pi Beta Phi-Secretary, University Activities Council.

Mu Tau Omega Mu

Alpha Omega Chapter

Fall Quarter

Cathy Carlin — Original Grand Czarina
Leath Hunt — Original Grand Czar

Winter Quarter

Jo Ann Klein — Grand Czarina
Bill Carlin — Grand Czar

Spring Quarter

Jill Easton — Grand Czarina
(No Grand Czar—Mars Ruled)
Lecile Garrett — Permanent Sweetheart
George Johnson — Official Photographer
Pat Scott — Honorary Member

Alpha Omega of Mu Tau Omega Mu was established on the USM campus in September 1970 and founded on ideals set forth by the mother chapter, Epsilon Epsilon Epsilon at the University of South Carolina (*The 1965 Garnet and Black*, vol. 67). The first Greek letter social honorary for those working with media at USM functions under the standards of a co-ed dictatorship, with membership left up to the despotic whim of the Grand Czar and Grand Czarina.

Mu Tau urges its members to be slack in all phases of activity and to limit their endeavors wherever and whenever possible. Members are constantly reminded that the practice of apple polishing died in the Garden of Eden.

During this year, Mu Tau has achieved great social and academic prominence on campus and members are seen in every phase of campus life at USM: Who's Who, Hall of Fame, Omicron Delta Kappa, Alpha Lambda Delta, Cwens, Phi Delta Rho, Homecoming Committee Chairman and members, *Student Printz* Executive and Managing Editors, SOUTHERNER Associate Editor and staff members, former *Keyhole* Editor and members, Southern Journalism Society president, AMS Judiciary Committee members, Student Senators, SGA Election Commissioner, Greek Freeks, Miss Southern Pageant Executive Director and committee members, Academic Council member, Auditorium Committee member . . .

Old Czarina had a farm . . .
Huh Huh Huh Huh Huh . . .
Big Sandra's last blackberry bush uprooted . . . "Welcome to Southern Tea" . . . Holiday Inn South Bar—home away from home . . . "Shaft unto others," etc . . . the Great Cucumber Famine . . . Wallace adopted and #14 . . . and the Great Elephant Walk from the winter circus in Sarasota . . . annual signing party . . . and much more. Membership is the greatest honor that can be bestowed upon anyone working in communications. "Magenta and royal blue . . . pin, encrusted with diamonds, shaped like a screw."

Laura Ward — Leath Hunt
Amy Nix — Lecile Garrett — Susan Go
In absentia: Bill Booty, Barry Camp, Jean Hendershot, Joe McCall

"It Is My Life

Jo Ann Klein Jack Elliott Jill Easton Cathy Carlin Bob Ingram Bill Carlin
Ursula Jones Charles Harris Ron Hanna

and I Love It"

Organization Index

ADMINISTRATION 48-67
Administrative Assistant 51
Afro-American Cultural Society 314
Alpha Epsilon Alpha 280
Alpha Epsilon Delta 281
Alpha Lambda Delta 276
Alpha Psi Omega 314
Alpha Sigma Alpha 222-223
Alpha Tau Omega 224-225
Alumni Secretary 55
Assistant Financial Secretary 55
Association of Baptist Students 303
Association for Computing Machinery 306
Association of Men Students 288
Association of Women Students 288
ATHLETICS 68-117
Baptist Student Union 302
Baseball 94-99
Basketball 84-93
Beauties 202-207
Board of Trustees 67
Botegha 306
Business Fraternity Council 307
Chi Omega 226-227
CLASSES 118-199
Class Favorites 216-217
College of Education and Psychology 60
College of Liberal Arts 58
College of Sciences 59
Contemporary 294
Cwens 270
Dean of the Basic College 53
Dean, Division of Continuing Education 53
Dean of the Graduate School 53
Dean of Men 52
Dean of Women 52
Dean of Student Affairs 52
Dean of the University 51
Delta Delta Delta 230-231
Delta Gamma 234-235
Delta Sigma Pi 282
Delta Zeta 238-239
Director of Admissions 52
Director, English Language Institute 56
Director, Housing 56
Director, Intercollegiate Activities 53
Director, International Student Office 57
Director, Physical Plant 57
Director, Placement Bureau 57
Director, Student Activities and Union 57
Director, Student Counseling 54
Drawl, The 294
FEATURES 200-217
Financial Secretary 55
Football 70-85
Gold Key Society 278
Golf 105
Governor, State of Mississippi 67
GREEKS 218-263
Greek Activities 257-263
Greek God and Goddess 256
Hall of Fame 266-277
Health, Physical Education and Recreation Club 308
Home Economics Club 309
Homecoming Court 212-215
Honors Program 66
Intramurals 106-109
International Students Organization 310
Interfraternity Council 221
Institute of Religion 304
Jazz Lab Band 332
Junior Panhellenic Council 220
Kappa Delta 242-243
Kappa Alpha Order 228-229
Kappa Delta Pi 283
Kappa Kappa Psi 315
Kappa Omicron Phi 283
Kappa Sigma 232-233
Keyhole, The 294
Lambda Iota Tau 282
Librarian 55
MIC 291
Mr. & Miss USM 208-209
Miss Southern 210-211
Mu Phi Epsilon 316
Mu Tau Omega Mu 372-373
Music Education National Conference 317
Newman Federation 305
Omicron Delta Kappa 275
ORGANIZATIONS 264-341
Panhellenic Council 220
Pen and Sword 310
Percussion Ensemble 323
Pershing Rifles Honor Society 332
Phi Alpha Theta 283
Phi Chi Theta 284
Phi Delta Rho 277
Phi Eta Sigma 277
Phi Kappa Phi 279
Phi Kappa Tau 267-273
Phi Mu 246-247
Phi Beta Phi 250-251
Pi Gamma Mu 285
Pi Kappa Alpha 240-241
Pi Omega Pi 285
Pi Tau Chi 301
President of the University 50
Pride 319
Registrar 55
Research, Editorial Assistant to President 54
ROTC 328-340
Scabbard and Blade 334
School of Business Administration 61
School of Fine Arts 62
School of HPE&R 65
School of Home Economics 63
School of Nursing 64
Sigma Alpha Epsilon 244-245
Sigma Nu 248-249
Sigma Phi Epsilon 252-253
Sigma Sigma Sigma 254-255
Soccer 100-101
Society for the Advancement of Management 311
Spirit 110-111
Student Education Association 311
Student Court 290
Student Government Association 268-287
Student Nurses Organization 312
Student Printz, The 296-297
Student Religious Federation 300
Student Senate 289
SUSGA 291
Symphonic Band 322
Tau Beta Sigma 317
Tennis 102-104
University Activities Council 293
University Singers 321
USM Orchestra 320
USM Karate Club 312
Who's Who 268-273
WMSU 298-299
Yellowjackets 290
Young Republicans 313

The editors of the 1971 SOUTHERNER would like to thank the following businesses and friends for their aid and cooperation:
USM Photo Service

Robert Phillips
George Johnson
Peggy Meadows
Diane Rody
Patty Bishop

Mrs. H. A. Gilliam

A. J. Jones Family

B. C. Blount Family

Mrs. Betty Sherrill
Circuit Judge's Office
Forrest County Courthouse

Holiday Inn South

Southern Railroad System
Crescent Division

Special thanks to Brenda Conerly, Susan Davis and Diane Turner for their assistance in those last frenzied days.

Photos in this book taken by Robert Phillips and George Johnson with the exception of selected pictures on the following pages:

Assorted class pictures taken by varied Photo Service personnel.
Barry Camp, pages 46-47.

Charles Harris, pages 5, 6, 7, 8, 9, 10, 14, 15, 16, 17, 20, 21, 30, 31, 38, 39, 40, 41, 46, 47, 74, 76, 77, 78, 79, 92, 93, 106, 107, 108, 109, 264, 268, 269, 314.

Linda Lathem, pages 18, 259.

Dave Thornton, pages 36, 37.

Artwork, page 19, by Bill Morse, **South Bend Tribune,** South Bend, Indiana.

Artwork, page 326, 327, by Ron Foreman.

Artwork, page 238 by Richard Reed.

WMSU logo, page 298, by Mike D. Chapman.

good yearbooks deserve . . .

BENSON
NASHVILLE